In Three Parts Complete—32 Pages. Part I—Telegraph News Sheet—16 Pages.

The Los Angeles Times

For Liberty and Law, Equal Rights and Industrial Freedom

BY THE YEAR, $9.00. | One Month, postpaid, 75 Cents. Three Months, postpaid, $2.25. | FRIDAY MORNING, FEBRUARY 16, 1912. | PRICE: | Single Copies, on Streets and Trains, 5 Cents. Per Month, Per Copy, Delivered, 5½ Cents.

EXPOSES "THE SYSTEM" OF UNION DYNAMITERS.

Incisive.

ROOSEVELT ASSAILED.

Called "McNamara of Politics."

Grove L. Johnson in a New York Interview Grills Ex-President.

Former Republican Leader Is Lined Up Against His Son, the Governor.

Will Return to California and Take His Coat Off for Taft.

[BY A. P. NIGHT WIRE TO THE TIMES.]

NEW YORK, Feb. 15.—[Exclusive dispatch.] Grove L. Johnson, for more than thirty years boss of a Republican machine in California and father of that State's present Governor, Hiram W. Johnson, called Theodore Roosevelt tonight "the McNamara of politics."

Mr. Johnson returned today from Europe and declares that even the ex-President's admirers abroad fear the peace of the country should Roosevelt again become the President of the United States.

Judge Hiram W. Johnson is at the Plaza Hotel and Grove L. Johnson and his wife are at the Belmont. Hiram W. Johnson, the Governor, is a radical progressive and has just told Roosevelt that he can have California's votes. Grove L. Johnson, the father, arrives on the Olympic two days later and says:

"Roosevelt and the men with him are the McNamaras of politics. Not

(Continued on Second Page.)

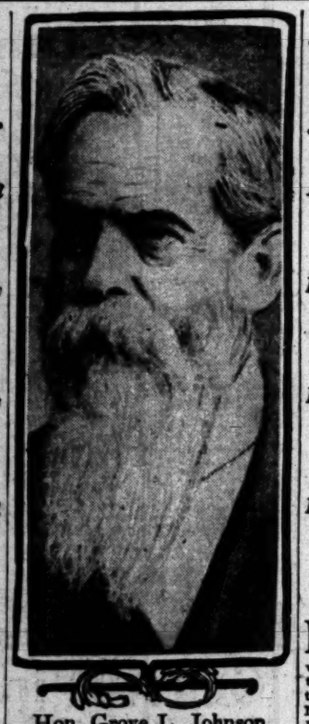

Hon. Grove L. Johnson,

Father of Gov. Hiram W. Johnson, and former Republican leader of California, who yesterday characterized Theodore Roosevelt as the "McNamara of politics."

Flashes and Kernels.

The News in The Times This Morning.

CONDENSED AND CLASSIFIED.

TABLE OF TITLES—PAGES—PARTS

Part I.

Page 1—Johnson "Pyrenette" System.
Page 2—Excursion Along the Pacific Slope.
Page 3—Letters from the Middle West.
Page 4—Los Angeles County Correspondence.
Page 5—Letters from Below Tehachepi's Top.
Page 6—City in Brief: Vital Record.

Part II.

Page 1—Soldiers on Warpath.
Page 2—Around City Hall and Courts.
Page 3—Life in the Fields.
Page 4—Editorial Page: Pen Points.
Page 5—Clubs and the Stage.
Page 6—Events in Local Society.
Page 7—Real Estate, Business and Finance.
Page 8—Marine and Trade.
Page 9—Weather: Shipping. Financial.

Part III.

Page 1—Golf and Bowling.
Page 2—Athletics.
Page 3—Turf News and Gossip.
Page 4—Miss Adaleen's Stage Page.

SUMMARY.

CITY AND COAST. Clear. Wind at 5 p.m., 4 miles. Thermometer, 6 a.m., lowest, 50 deg. Forecast: Fair; no change; light north wind. Port of Los Angeles: Arrived, Yosemite from San Diego; sailed, Yosemite for San Diego. Port Hueneme: Sailed, Hueneme for Port Harford.

CITY. The spring ceremonial assembly was heralded in a blaze of photography yesterday, when the camera was spread broadcast for events to be held in March. Among his identity near Chesterfield was unable to remember places and dates, and the Masonic signs and grips he was familiar with were worked with him yesterday.

Mercury, fourteen feet high, was erected in Hollywood tonight in celebration, for the one of [illegible]

Thirty-eight men who went to San Francisco in an expedition [illegible] returned home, but [illegible] hope he made the stage [illegible] night, although [illegible] or complete filling controversy [illegible] yesterday when the [illegible] asked the Harbor [illegible] or not it had changed [illegible] expressed stand. [illegible] of the American Revolution [illegible] here today, to which [illegible] by northern chapters [illegible]

CALIFORNIA. The Banning [illegible] made a proposition to the [illegible] which will involve [illegible] from San Pedro to Long [illegible] that quicker landing [illegible] the seaside resort. [illegible] of the [illegible] laid down will probably [illegible]

Miss Potter is entertaining 175 members of the Los Angeles Chamber of Commerce entertained with [illegible], and the complaint [illegible] for Angeles is not showing [illegible] in the material way de-[illegible]

Members of the San Diego High-[illegible] turned up the place last [illegible] the members of the board in [illegible] company, who was an ap-[illegible]

Chief is greatly worried over the dan-[illegible] of rabies. Several dogs [illegible], and others thought to have [illegible] closely guarded.

Work on the Sugar Beet Company at Oxnard is [illegible] the work of preparation [illegible] are run on account of [illegible] details of the con-[illegible] and an immediate neces-[illegible] Spring street.

Legal.

NOTICE is hereby given that I will not [illegible] belonging to Jake Hart; one tire [illegible], to pay debt.

CUMNOCK ACADEMY and SCHOOL OF EXPRESSION. [illegible] and day school for young [illegible] Eighteenth year. [illegible] 1500 S. Figueroa Street.

Revealed.

MONOPOLY OF CRIME.

Dynamiters' System Is Exposed.

Federal Attorney in Indianapolis Reads from Letters of Ryan to McNamara.

Declares Indicted Men Were Parties to Veritable Trust in Lawlessness.

Implicates Whole of Ironworkers' Executive Board in the Outrages.

[BY A. P. NIGHT WIRE TO THE TIMES.]

INDIANAPOLIS, Feb. 15.—Sensational and specific charges that the dynamite conspiracy was conducted with full knowledge of members of the executive board of the International Union of Bridge and Structural Ironworkers, including President Frank M. Ryan; that the whole conspiracy, extending over years, was recorded on paper; and that Ortie E. McManigal, the confessed dynamiter, was shifted, shuttlelike, over the country on missions of destruction, were made public tonight by United States District Attorney Miller.

Mr. Miller announced the contents of an indictment, known as the covering "unconsummated acts" of the conspiracy, and it is to be the basis upon which the government intends to conduct its prosecution.

CHARGED IN INDICTMENT.

The indictment charges Ryan, Herbert Hockin of Detroit, Michael J. Young of Boston, John T. Butler of Buffalo, and Frank C. Webb of New York with conducting the conspiracy through the mail, and names all fifty-four defendants as abettors.

It declares that a regular system of pointing out non-union steel and iron construction jobs was carried on and that the executive members not only contributed money to buy explosives, but assisted in the work which McManigal was to do.

The basis of all the charges lies chiefly in the 40,000 letters and telegrams taken from the ironworkers' international headquarters. These letters purport to be between Ryan, Hockin, Webb and other officials and business agents.

The principal allegations in the indictment, which is one of 32, are:

That from San Francisco in January, 1908, Ryan wrote to J. J. McNamara in Indianapolis that he had looked over a job in Clinton, Iowa, and described a new bridge there that was later blown up.

A FOOLISH THING.

That Edward Clark, at Cincinnati, in February, 1908, wrote to McNamara, saying, "It would be a foolish thing for me to buy any explosives here where I am well known. I have sized up the whole job and know that it can be done. If this sounds good to you, let me hear right away."

That Webb wrote to McNamara from New York, telling about jobs that were to be blown up in Boston in 1909, and of his having talked to Michael J. Young about these jobs, saying:

"Mike wants to see your friend (meaning McManigal) that was in the East once before. Can you get him to come here to do a job for me? Mike will furnish finances."

That McNamara wrote to Webb in answer that the Boston and New York jobs were being considered.

That Webb again wrote to McNa-

(Continued on Seventh Page.)

Leading Figures in Celebrated Fight for Control of Oil.

Giants of Oil Battle.

Who are heading opposing factions in the struggle for possession of the Waters-Pierce Company, which yesterday resulted in the Rockefeller-Standard Oil crowd being denied a vote at the annual election of officers for the subsidiary concern.

Drag Net.

ALASKANS INDICTED FOR MONOPOLIZING WHARFAGE.

[BY A. P. NIGHT WIRE TO THE TIMES.]

JUNEAU (Alaska) Feb. 15.—Telegraphic warrants were issued today for the arrest of eighteen business men, prominent in affairs of Alaska and the Pacific Coast, on four indictments returned by the grand jury that has been investigating the alleged violation of the Sherman anti-trust law in connection with the control of the wharf facilities at Skagway.

The following were indicted:

J. C. Ford, president of the Pacific Coast Steamship Company.

C. E. Houston, head of the Pacific Coast Coal Company.

A. L. Berdoc, formerly vice-president and general manager of the White Pass and Yukon Railroad Company.

Charles A. Peabody, formerly an official of the Alaska Steamship Company.

John H. Bunch, traffic manager of the Alaska Steamship Company.

E. C. Ward, superintendent of the Pacific Coast Steamship Company.

F. D. Wurzbacher, C. E. Wynn Johnson, E. E. Billingshurst, W. H. Nansen, Ira Bronson, J. W. Smith, F. J. Cushing, W. B. King, V. I. Hahn and G. H. Higbee.

ON WASHINGTON ORDERS.

The grand jury investigation was begun three weeks ago by Dist.-Atty. Rustgard on orders received from Atty.-Gen. Wickersham. The grand jury began to return indictments three days ago, but these were held secret until today, when they were placed on file and telegraphic warrants issued.

The principal witness before the grand jury was Max Kalish, vice-president and general manager of the Humboldt Steamship Company, an independent linewhich, it is alleged, has been grossly discriminated against in the matter of freight rates and wharf charges at Skagway. Mr. Kalish is now in San Francisco.

It is charged in the indictment that the North Pacific Wharves and Trading Company, the Pacific and Arctic Railway and Navigation Company, the Pacific Coast Coal Company, the Alaska Steamship Company and the Canadian Pacific Railway Company formed a combination in restraint of trade and in violation of the Sherman anti-trust law to monopolize the transportation facilities at Skagway, the ocean terminus of the White Pass and Yukon Railroad, and principal seaport of Alaska.

ARRESTED IN HONOLULU.

[BY A. P. NIGHT WIRE TO THE TIMES.]

HONOLULU, Feb. 15.—C. E. Wynn Johnson was arrested here today by United States Marshal Eugene R. Hendry on a cabled request from United States Marshal Faulkner of Juneau, Alaska. The cablegram stated that Johnson was under indictment in Alaska for alleged violation of the Sherman act in connection with the Northern Wharves and Trading Company at Skagway. Johnson was released on bonds, former Gov. Carter acting as one of his sureties.

MAN WHO KILLED GOEBEL.

Fatally Wounded in Helena, Ark., Gilbert Says He Slew the Governor. Kentuckians Doubt It.

[BY A. P. NIGHT WIRE TO THE TIMES.]

HELENA (Ark.) Feb. 15.—Fatally wounded in a duel with a bartender here today James Gilbert, who came from Kentucky, declared today he was the man who fired the shot that killed Gov. Goebel at Frankfort, Ky., in January, 1900.

Gilbert said he had been a member of the Hargis Faction, notorious in Kentucky feuds for two generations. Gilbert came to Helena three years ago and recently he was made a deputy sheriff. County authorities declare that he was without sense of physical fear.

THEY DON'T KEN HIM.

LOUISVILLE (Ky.) Feb. 15.—Gilbert's name did not appear in proceedings of the Goebel trial. Kentuckians who were in touch with the Frankfort tragedy declare that after several men had been convicted and jailed, other men bragged they had been involved in the killing. It is impossible to verify Gilbert's story.

Bristling.

STRIPPED OF OFFICE.

Gen. Ainsworth Is in Hot Water.

Adjutant-General of Army to Face Court-Martial for Insubordination.

"Conduct Prejudicial" Also Charged by Secretary of War Stimson.

Biggest Sensation of Years in Military Circles Stirs Washington.

[BY A. P. NIGHT WIRE TO THE TIMES.]

WASHINGTON, Feb. 15.—Maj.-Gen. Fred C. Ainsworth, Adjutant-General of the army, was stripped of his office by order of President Taft, and will appear before a court-martial on charges said to embrace conduct prejudicial to good order and discipline and insubordination.

His relief from duty was brought about in a letter to him from the Secretary of War, which bristled with sharp criticism.

Gen. Ainsworth's removal is considered the outcome of many years of struggle for control between the line and the staff of the army.

Maj.-Gen. Leonard Wood, Chief of Staff, leads a contingent which believes control should be delegated to those officers actually in touch with the fighting strength. Others, among whom Gen. Ainsworth was a leading figure, had contended that supervision should be vested with the heads of powerful bureaus.

The suspension of Gen. Ainsworth, the first that ever has occurred in the office of the Adjutant-General, caused a sensation in the army and Congressional circles. It was made the subject of a heated exchange on the floor of the House, where the army appropriation bill was being debated. Neither Gen. Ainsworth nor other army or department officers or officials would discuss it.

CLASHES WERE FREQUENT.

The action of the President was taken after several conferences with Secretary Stimson. For some time there has been friction between the Adjutant-General's office and that of the Chief of Staff. Clashes were not uncommon and there was almost a total lack of co-operation. The bad feeling culminated when Gen. Ainsworth, in reply to Secretary Stimson's request for some statistical information, made such answer that the Secretary felt constrained to accept it as a reflection upon his own integrity and upon that of other high officers of the department.

Secretary Stimson's letter of suspension, which was delivered to Gen. Ainsworth this morning, took up incidents as far back as October, 1909, in which the Secretary held the Adjutant-General had been unduly caustic in criticising his superiors.

Beginning with last December, the Secretary refers to his order to the Adjutant-General to submit to the Chief of Staff of the army, his opinion on a proposal to abolish the present muster roll and to modify certain other rolls.

"In reply to this order," says the Secretary, "you submitted to the Chief of Staff on February 9 a memorandum dated February 8. In this paper you impugn the fairness and intelligence of the Secretary of War, under whose authority the proposition in question was submitted to you. You also criticise and impugn the military capacity and experience, the intelligence and fair-mindedness, and finally question the honor and good faith of the officers of the general staff and the War College, whose plan you were directed to discuss."

QUOTES MEMORANDUM.

Mr. Stimson then quotes from Gen. Ainsworth's memorandum to show that the latter had in mind, as follows:

"In compliance with the second part of the accompanying call the following statement is submitted, although it is recognized that it will be difficult, if not impossible, to formulate any statement that will carry conviction to any one who is so unmindful of consequences, or so uninformed as to the needs of the government and the public with regard to the matter in question, as seriously to propose to abolish one of the most important, if not the most important, of all the records of the War Department."

The Secretary then quotes the Adjutant-General as having added that the statement was submitted with the "confident expectation that when other, if not wiser counsels shall prevail," the statement would "receive the consideration that may not be given it now."

In his letter, the Secretary calls attention to an attack made upon the Chief of Staff in the same statement. After referring to a proposal to change the dating of some of the rolls, the Adjutant-General continued:

"But the adoption of this proposal could hardly fail to be regarded gen-

(Continued on Second Page.)

Reorganized.

ROCKEFELLER CROWD IS COUNTED OUT BY PIERCE.

Efforts of Standard Oil Interests to Seize the Waters-Pierce Oil Company Are Effectually Headed Off at the Annual Election, and Parent Concern Is Denied Representation on the Company's New Directorate.

[BY A. P. NIGHT WIRE TO THE TIMES.]

ST. LOUIS, Feb. 15.—In a bitter fight, which raged today at the stockholders' meeting for annual election, Henry Clay Pierce and his associates checkmated the efforts of John D. Rockefeller and the Standard Oil Company interests to take absolute control of the Waters-Pierce Oil Company. The prize at stake is shown by sworn testimony in a recent suit that the Waters-Pierce concern in one year declared a dividend of $240,000. The capital stock is $400,000.

Although Standard interests own 68 per cent. of the stock of the company, the Pierce interests refused to count the ballots of John D. Rockefeller, John D. Archbold and their associates on the ground that they were attempting to perpetuate the Standard Oil trust under a new system in contravention of the decree of the United States Supreme Court dissolving the Standard Oil Company and the decree of the Missouri Supreme Court ousting it from this State. Although the Rockefeller-Standard Oil interests filed a mandamus suit to compel the tellers appointed by Pierce to count the Standard Oil ballots, the tellers refused to accept them and declared the Pierce slate of directors elected. The controversy between the conflicting interests will be fought out in court, beginning before Circuit Judge Kinsey Saturday, when the alternative writ of mandamus comes up for argument.

PART OF ALLEGED PLOT.

The move of the Rockefeller-Standard Oil interests to exercise control over the Waters-Pierce company, according to a statement given out by one of Pierce's representatives, is part of a country-wide plan to perpetuate the oil monopoly.

Pierce and his associates laid the groundwork today for a legal fight for control of the Waters-Pierce Oil Company. Through one of the representatives of the Pierce interests, a statement was given out attacking the good faith of the Standard interests in complying with the decree of dissolution of the United States Supreme Court and the Supreme Court of Missouri, ousting the Standard from this State and charging that the individuals charged in the government suit with conspiracy in restraint of trade, were trying to perpetuate the oil trust in a new form. The fight between the Pierce and Rockefeller interests for the control of the Waters-Pierce company was taken into court upon a writ of mandamus filed by the Rockefeller interests to compel the tellers appointed by Pierce to count the ballots offered by the Standard-Rockefeller stockholders, through M. M. Van Buren and Walter F. Taylor, as proxies.

PLAN MEXICAN INVASION.

The Pierce representatives charged that the Standard-Rockefeller interests were conspiring, not only to perpetuate the oil trust through the individual control of the many corporations which formerly constituted the Standard Oil Company of New Jersey, but that they were planning to get control of the oil business of Mexico.

The Standard interests wished to vote for three directors. Pierce protested against the acceptance of the vote of the Archbold stock and against the acceptance of the vote of all other stock owned by persons confederated or allied with Archbold, Rockefeller and the Standard Oil.

Pierce's protest declared that by reason of the connection of George W. Mayer of Kansas City and A. W. Stewart of Chicago, the Standard candidates, with the Standard of Indiana, they were ineligible as directors of the Waters-Pierce, both under the decree of the Supreme Court of the United States, and of the Supreme Court of Missouri.

The Pierce spokesman said Pierce would not count the votes of the Standard, and his own board of directors had been legally elected.

HOT FIGHT AHEAD.

It was predicted that the fight between the Pierce and Rockefeller factions would wage hot until the courts finally determined whether the Standard Oil interests are entitled to vote the stock.

Since the Standard Oil Company was ousted from Missouri, under the decree of the Supreme Court, no effort had been made to vote the stock. The move to regain control of the local corporation was made after the Supreme Court of the United States had dissolved the Standard Oil Trust and had ordered its holdings distributed among the individual shareholders.

While the meeting was in session, attorneys for the Standard Oil faction obtained from Judge Kinsey an alternative writ of mandamus to compel the Waters-Pierce tellers to record the votes cast by the Rockefeller interests. Judge Kinsey ordered the defendants to appear in court Saturday afternoon and show cause why they should not count the contested ballots.

When the polls were closed, H. Clay Pierce declared the directors proposed by him had been elected. The new directors immediately re-elected H. Clay Pierce chairman of the board; Clay Arthur Pierce, president; and Andrew M. Sinley, vice-president. Charles M. Adams who was on the Standard slate for a director, was ousted as secretary and treasurer, and

(Continued on Seventh Page.)

GETS POTATOES FROM EUROPE.

America to Receive Six Big Consignments of Spuds from Abroad. Duty Will Be Nearly $700,000.

[BY A. P. DAY WIRE TO THE TIMES.]

NEW YORK, Feb. 15.—Six large consignments of potatoes are expected to arrive in New York from abroad within the next two days, bringing the total receipts for the season up to a million sacks. The duty on the entire quantity will foot up to nearly $700,000. The arrivals will decrease from now on as Germany and France are both buying heavily in Ireland and England. This is the first year that America has gone abroad for potatoes since 1908. In the United States growers raise about seventy-five bushels of potatoes to the acre, while in England and Ireland the crops run from 200 to 230 bushels to the acre.

America, arrived in San Francisco yesterday.

Stockton reported yesterday that potatoes are going up.

An army captain in debt was reported yesterday to have fled from San Francisco.

It was reported from Seattle yesterday that "Swiftwater Bill" of Yukon fame had launched a project for vast mining enterprise in Peruvian gold fields.

A Salt Lake attorney yesterday sued Mrs. Althea Walker, widow of late David R. Walker, for large fee in connection with his efforts in preserving her million-dollar fortune.

Despite pleading of mother yesterday, her daughter was committed to State Industrial School by Auburn court.

The price of "kosher" meat caused a riot in Portland, Or., yesterday.

Prince Fiang, a Moro, arrived in San Francisco yesterday, en route to Washington.

GENERAL EASTERN. Indictments for conspiracy are threatened by District Attorney in New York against men responsible for railroading of millionaire's valet.

Four people were killed yesterday in a wreck of Pennsylvania limited express, eastbound, near Altoona, Pa.

Three people were burned to death in Grand Trunk collision near Yarmouth, Me., yesterday.

Consternation prevailed at Juarez, Mex., yesterday when an American army officer and an armed detail from the Eighteenth infantry crossed the international bridge from El Paso by mistake.

Corner-stone was yesterday laid in New York for monument to commemorate sinking of battleship Maine.

Characterizing the principals as "undomestic," a New York court yesterday refused to divorce Gertrude Vanderbilt, the actress, from Robert L. Dailey.

Grove L. Johnson, in New York interview, yesterday assailed Theodore Roosevelt, designating him as the McNamara of politics, and declared his intention of returning to California, taking his coat off and working for President Taft.

WASHINGTON. Adjt.-Gen. Ainsworth was yesterday relieved from duty by order of President Taft, and must face court-martial on charges of insubordination and "conduct prejudicial."

The death rate from all forms of tuberculosis in California for 1910 as given by government Census Bureau yesterday was 104.9 per 100,000 population, which included non-residents.

Report of government expert showing existence of oil strata in new region adjacent to southerly extremity of San Joaquin Valley was yesterday made public, and lands were withdrawn.

Congressman Baker yesterday admitted he had not taken any steps to protest against proposed new chemical tariff schedule, which threatens California olive oil.

The Roosevelt order transferring Indian forest land in California was reversed yesterday.

The Elliott circular letter in the Everglades case was made public yesterday.

Ex.-Gov. Herrick of Ohio yesterday was confirmed as Ambassador to Paris.

FOREIGN. An eminent divine said in London yesterday the forces at work in this country give evidence that civilization struggling for birth will be greater than world has heretofore shown.

FINANCIAL. Reports of settlement of the Argentine strike made wheat prices tumble in Chicago yesterday.

The New York stock market developed considerable strength yesterday.

Every Woman

is interested and should know about the wonderful MARVEL Whirling Spray. The new Vaginal Syringe. Best—most convenient. Cleanses instantly. Sent in plain package on receipt of price, $1.00. Illustrated booklet free. Marvel Co., 44 East 23d Street, New York. For sale by the Owl Drug Co., 324 So. Broadway, and the Owl Drug Co.'s Stores.

Mission Malt Tonic

Women's $30.00 Suits at the very latest $15

Don't miss them.

Empire Sample Suit Co.

Floor Parmelee-Dohrmann Bldg. 444 SO. BROADWAY

Headache—Eye Strain.

Dizziness and blurring of sight relieved by our CORRECT FITTING GLASSES. See DR. C. C. C. LOGAN, the leading optometrist and optician, 325 So. Spring street.

BWAY TRA RGE LOTS

Lots Outside City; 25 Minutes from 6th and Hill on Venice Short Line; right in the pathway of the growth towards the sea.

$350 Up

$10 DOWN; $10 PER MO.

No improvements paid for.

Henry M. Rush Co.

Story Bldg. 6th & Broadway

Room 24 Home 10088

Labor.

FINDS NIHILISM IN LAWRENCE.

Foe of the Astor Wedding Inspects the Mills.

Lincoln Steffens and Haywood Also on Hand.

They Ride Around the Town in a Touring Car.

[BY DIRECT WIRE TO THE TIMES.]

LAWRENCE (Mass.) Feb. 15.—[Exclusive Dispatch.] The Rev. George Chalmers Richmond, rector of St. John's Episcopal Church, Philadelphia, the clergyman who first assailed the marriage of Col. J. J. Astor and Madeline Force, went through the woolen mills today to study conditions. Later he visited the tenements of many foreigners to see how they lived. He interviewed an official of the American Woolen Mills, whose name he refused to give, and of the interview says:

"Some of the assertions made by the mill officials to me were that the attitude of the American Woolen Company towards its employees will never be what it has been, it will be one of greater sympathy.

NIHILISTIC IDEAS.

"Men like Ettor, Troutman, Haywood and Giovannitti, who possess physical magnetism, but whose ideas of democratic government are nihilistic and anarchistic, stir up a brutal and anarchistic sentiment in the community.

"The mill owners should employ social workers to go among the foreigners to teach the American method of living. The government ought to run a bureau furnishing corporations like ours with help. If this was established all we would have to do would be to write to Washington and get all the help we want.

"After reaching Lawrence I went directly to the Courthouse, where Ettor and Giovannitti were on trial. Not in my life has a scene in court so impressed me with the moral progress that our laboring man is making. After listening to the earnest testimony of this Englishman, Irishman and Scotchman I came to this conclusion: That if men like Ettor are going to be arrested and brought into court, our lawyers will have to become more acquainted with progressive economics.

"The defendant Ettor is on trial as a result of his ignorance of the first principles of our democratic life, while at the same time he is blindly making a stab for the enlightenment of the masses of our workingmen.

LARGEST ASPECT.

"But looking at the case in its largest aspect, and as he undoubtedly regards it, his arrest is prophetical of the industrial progress that we are to behold in the near future because of the more intimate associations of our leaders of capital with our true leaders of labor."

Today the mills were humming in the old-time fashion and only the presence of the soldiers would give indication that a strike was on. In some of the mills almost the full complement of operatives are at work.

In the courtroom where Ettor and Giovannitti, leaders of strikers, are on trial today sat Lincoln Steffens, beside William D. Haywood, and toured the city with him. The trial was continued to Monday.

GREAT WELCOME FOR KNOX.

Venezuela Will Make Visit of Secretary of State the Occasion of a Fine Demonstration.

[BY A. P. DAY WIRE TO THE TIMES.]

CARAÇAS (Venezuela) Feb. 15.—Replying to an inquiry as to the views of the Venezuela government regarding the announced visit of Secretary of State Knox, Gen. Manuel A. Matos, the Venezuela Minister of Foreign Affairs, said today:

"The President and people of Venezuela have received the news of Mr. Knox's coming visit with the greatest satisfaction. The President considers the visit of the State Secretary of the United States as a special demonstration of friendship and an indication of American union."

The government authorities already have begun preparations on a grand scale for the reception of Secretary Knox.

Elliott Northcott, the new Minister from the United States to Venezuela, presented his credentials today to President Gomez, who, in reply to Mr. Northcott's greetings, said:

"On account of the approaching opening of the Panama Canal and the consequent extension of the horizon of universal commerce, the economic interests of your fatherland and ours have been brought closer together. This will bring about here the formation of new bonds of friendship and respect for the fatherland of Washington and Lincoln, the standard bearers of greater world-wide progress as they were of American liberty and brotherhood."

FILMS OF WHITE HOUSE.

Moving Pictures Are Taken of President and Mrs. Taft for Exhibition Throughout World.

[BY DIRECT WIRE TO THE TIMES.]

WASHINGTON (D. C.) Feb. 15.—[Exclusive Dispatch.] President and Mrs. Taft posed for two moving-picture operators, who set their camera up in the grounds in the rear of the Executive Mansion and took a running picture of the President and his wife as they walked through the grounds. The pictures will be combined in a sketch to be known as "A Day at the White House," which will be shown throughout the world within the next few months. They will be submitted for the President's approval soon.

ARRESTED, OPIUM SEIZED.

ARIZONA CHINESE JAILED.

[BY A. P. NIGHT WIRE TO THE TIMES.]

PRESCOTT (Ariz.) Feb. 15.—Gee Lin and Tom Kee were arrested here today by Federal agents, and charged with having opium in their possession. The officers declared when arrested, Kee was in the act of preparing fifteen gallons of crude opium for use. He also had a small quantity of prepared opium, the officers said, and some pipes. All were seized. A young white girl was found asleep in the Chinese house. She was held in jail as a witness. Both of the Chinamen were held in jail in default of $1500 bail.

Head and Front of Big Army Wrangle.

Maj.-Gen. Fred C. Ainsworth,

Who was deposed yesterday as Adjutant-General of the United States army by order of President Taft and must face court-martial on charges of "conduct prejudicial" and insubordination.

STRIPPED OF OFFICE.

(Continued from First Page.)

erally as a mere subterfuge of a kind that would be scorned by honorable men in any of the relations of private life, and that would be most discreditable to a great department of the government in its management of affairs of the nation."

In this connection Gen. Ainsworth is charged with having declared that the proponents of the plan displayed a "lamentable lack of knowledge," adding that "if they had had or had profited by even a little service as company commanders, they would have known better."

SLAM AT SECRETARY.

Quoting Gen. Ainsworth's memorandum, the secretary reviews in his letter the following:

"These are other grave objections to the proposed plan that might be stated, but if those that have been pointed out are not sufficient to carry to the minds of those with whom the decision of this matter now rests the conviction not only that it is most inadvisable ever to entrust to incompetent amateurs the management of a business that is of nation-wide importance and that can only be managed prudently, safely and efficiently, by those who long service has made experts with regard, then it will be worse than useless to present further facts or figures here."

Going back to October, 1909, Stimson discusses another memorandum written by Gen. Ainsworth relating to a proposition made by another general staff officer. The memorandum reads:

"'Life is too short to permit of wasting any portion of it in discussing with, or for the benefit of, any one whose conception of the underlying principles of military administration is so hazy that he can advocate such a proposition seriously. A proposition of this kind would be regarded as remarkable if advanced by a State militiaman, and it is simply amazing when put forward by an officer of the regular army, even though his connection with the military side of that establishment be so remote as to be merely nominal.'"

In summing up his letter of suspension, Secretary Stimson does not mince words. He says that, feeling that he himself had been attacked, he had not deemed himself fit to take judicial action, but had laid the entire matter before the President, who ordered that the adjutant-general be relieved at once.

"Your present action," says the secretary in conclusion, "which, because of the prior warning received and the length of time consumed in the preparation of your present memorandum, must be deemed deliberate, is, therefore, but the culmination of a series of outbreaks evidencing such intolerance of subordination and such readiness to impugn either the motives or the intelligence of those with whom it is your duty to work in association, as, if uncorrected, to destroy your usefulness in your present office."

Immediately on receiving the latter, Gen. Ainsworth went to his apartments, and would see only a few intimate friends.

Col. H. P. McCain was appointed acting adjutant-general and immediately began his duties.

Not in many years has an officer of such high rank been summoned before a court martial. The court probably will be obtained within the next few days, and as the active list does not contain enough officers of sufficiently high rank to try Gen. Ainsworth, the retired list will be called upon.

When news of the suspension of Gen. Ainsworth was received at the capital, the army appropriation bill was under debate. The news came just when the amendment extending from three to five years the term of enlistment was being debated. This amendment had the indorsement of Gen. Ainsworth, but was strongly opposed by the general staff.

"I charge that the information supplied to the Committee on Military Affairs has been misleading," shouted Representative R. P. Hobson of Alabama, shaking his fist at his Democratic colleagues, "that it emanated from the office of the adjutant-general and that the adjutant-general expected in return for his services, to be made a lieutenant-general."

Chairman Hay denied that the committee had been trafficking with the adjutant-general.

The amendment extending the enlistment term to five years was passed by a vote of 101 to 73.

East and West.

ELEVEN PEOPLE KILLED IN THREE TRAIN TRAGEDIES.

[BY A. P. NIGHT WIRE TO THE TIMES.]

SALT LAKE CITY, Feb. 15.—Four persons were killed and nine injured today at Bingham, Utah, a mining camp near here, when a Shea engine, hauling three cars loaded with ore, was derailed on a steep grade of the Copper Belt railroad and rolled 250 feet down the mountainside, crashing through the roofs of two of the principal buildings of the town. The ore cars attached to the locomotive were broken loose when the engine was derailed and were thrown against the mountain on the uphill side of the track.

The engine struck the Bolognes Block, the lower floor of which is occupied by the Citizens' State Bank. Dr. C. A. Conkling, a dentist having offices on the upper floor, was asleep in his apartments and was severely injured when the engine crashed through the roof. R. R. Sharkey, cashier of the bank, was sleeping in a room at the rear of the bank, but escaped with only minor injuries.

Engineer Annis was killed by striking against a pile of rock as he jumped from his engine.

The dead:

FRED ANNIS, engineer.

FELIX LOMBARD, boiler washer.

C. W. LEWIS, proprietor tailor shop.

OTTO EDELMAN, tailor.

The injured:

P. J. McGilligan, tailor; seriously.

W. W. Wickes, switchman; slightly injured.

R. R. Sharkey.

Dr. C. A. Conkling.

Two Austrians asleep in a rooming-house adjoining the bank building were slightly scalded.

According to the yardmaster at Bingham, Engineer Annis lost control of his engine while it was coming down a steep grade from the mine hauling an ore train. The engine left the track at a sharp curve directly over the business section of the town. The tender of the locomotive fell squarely on the bed in which Lewis and Edelman were sleeping. Every bone in their bodies was broken.

Engineer Annis was a new man on the road and was returning to town from his first trip to the mines when the accident occurred. The track was on a 7 per cent. grade and the train was traveling at high speed when the engine left the rails. The cars attached to the locomotive were broken loose and were thrown against the side of the mountain on the uphill side of the track. Three stores were completely wrecked and the back end of the bank building demolished.

SUFFERING EASED BY CHLOROFORM; HE DIES

[BY A. P. NIGHT WIRE TO THE TIMES.]

YARMOUTH (Me.) Feb. 15.—Three trainmen were burned to death today when fire in the wreckage of two Grand Trunk freight trains, which collided near North Yarmouth, reached the demolished locomotive in which they were imprisoned.

One of the men in the engine cab, Harry Corliss, was alive when villagers reached the scene but was so wedged in that he could not be extricated before the fire enveloped him. Corliss begged that something be given him to ease his sufferings, and chloroform was administered by a physician. Shortly after that the villagers were driven back by the heat.

FOUR PASSENGERS KILLED IN ALTOONA.

[BY A. P. NIGHT WIRE TO THE TIMES.]

ALTOONA (Pa.) Feb. 15.—Four passengers were killed and twenty-five others injured today when the Pennsylvania limited express, which left Chicago at 5:30 p.m., yesterday, and which was due in New York at 5:20 p.m., today, was wrecked at Warriors Ridge, Pa.

The train left Altoona an hour and seven minutes late. It contained a postal car and ten steel passenger cars, hauled by two locomotives. The train arrived here from Pittsburgh with ninety sections occupied and seven persons boarded the train in Altoona.

While passing Warrior's Ridge station the two locomotives and a postal car broke away from the rest of the train and ran ahead a quarter of a mile. The remainder of the train upset or fell over, all the cars falling on their sides, except the combination car next to the postal, which was only partially overturned.

The derailment of the cars broke the telegraph wires and communication with Warrior's Ridge was greatly hampered. It is said the wreck was caused by one of the locomotives dropping its equalizing bar on the tracks.

Consternation.

ENTERS JUAREZ THROUGH ERROR

American Army Detail Gets Off the Right Road.

Officer Stranger to Region Is Cause of Blunder.

Armed Soldiers Are Held Up and Turned Back.

[BY A. P. NIGHT WIRE TO THE TIMES.]

EL PASO (Tex.) Feb. 15.—Excitement bordering on panic prevailed in Juarez shortly before noon today when nineteen armed United States soldiers of the Eighteenth Infantry, commanded by Lieut. Ben W. Fields, crossed the international bridge on a street car to the Mexican side. The panic continued all day and resulted in a complete suspension of business and communication between the two cities, including the postponement of the Juarez races.

When the car reached the Mexican side it was stopped and boarded by half a dozen Mexican customs guards. Hundreds of excited Mexicans, many armed, gathered quickly upon learning of the so-called "American invasion."

Lieut. Fields explained that his force was en route to one of the bridges for patrol duty and crossed to the Mexican side by mistake. After considerable parleying, in which Mayor Santiago Maestas of Juarez participated, the American soldiers were permitted to recross the Rio Grande.

However, the excitement in Juarez continued and on request of the Mexican authorities, international street car traffic was suspended for the day, saloons in Juarez were closed and increased American and Mexican guards patrolled the bridges across the Rio Grande, allowing no one to pass except upon official order.

Later Lieut. Fields explained the incident by saying that he had come to El Paso only three days ago, was not familiar with the town and did not know he was crossing the Rio Grande until stopped by Mexican guards.

Col. E. Z. Steever, in command of American troops here, tonight explained that the incident resulted entirely from a mistake. All day he made use of every means to quiet the apprehension of the Mexicans, and tonight conditions in Juarez approached the normal.

In this effort he has been joined by American Consul Edwards in Juarez. When the excitement was at its height today, Consul Edwards dismissed an extra guard sent to his residence, saying it was not needed.

A proclamation signed by all the Vasquesista commanders in Chihuahua declaring Vasquez Gomez President of Mexico, giving reasons for opposing Madero, and assuring Americans of friendly attitude, has been issued at Palomas, Chihuahua, which has been temporarily made the seat of the Vasquesista government. The proclamation is signed by Gen. Emilio P. Campa, and all the colonels and majors of the Vasquesista army.

WORRY HASTENED DEATH.

Wife of Spokane Police Official Dies at Venice—Feared That Her Husband Would Be Murdered.

[BY DIRECT WIRE TO THE TIMES.]

COLVILLE (Wash.) Feb. 15.—Frank McKinney, a miner, who is alleged to have confessed to the murder of Chief of Police John T. Sullivan in Spokane, a little over a year ago, is being held here pending investigation by the Spokane police.

Chief Sullivan was shot through the window of his home. No trace was found of his murderer. The death today at Venice, Cal., of Mrs. Martin J. Burns, wife of a Spokane police captain, indirectly is attributed to the Sullivan murder. Mrs. Burns's death is said to have followed a nervous breakdown caused by fear her husband would meet a similar fate.

LEGITIMATE TRADE.

WASHINGTON, Feb. 15.—The insurrection in Mexico, it was said at the Treasury Department today, will be treated by the United States, in administering the customs service along the frontier, just as was the Madero revolution. At that time there was no interruption of the legitimate currents of commerce with Mexican border towns in the hands of the revolutionists. The collector of customs at Eagle Pass, Tex., telegraphed to the department today that it was reported the rebels were coming northward and probably would capture the town opposite Eagle Pass.

ROOSEVELT ASSAILED.

(Continued from First Page.)

only will Roosevelt not get California's support, but his action on the Japanese school question, in 1907, brought fresh to the minds of Californians by his present possible candidacy, will rekindle the resentment of a people who feel that their personal rights were infringed upon.

STANDS FOR GRIEF.

"Roosevelt represents every man in America who has a political grievance. An unallied, dissatisfied body of people who are not united on what they wish, but who wish something, those who follow every 'ism' under the sun, look to him as their natural leader. For this reason he is a master power. They say that he and those with him are progressive Republicans. Well, out in California in 1910, there was a combination of newspapers, seven in all, that voted to support the progressives. This year these seven papers are out for Wilson. They are progressive all right; progressive right on into the Democratic party.

"I read today in the paper that Col. Collier, president of the San Diego exposition, saw Col. Roosevelt and told him California was for Roosevelt. He also said he was going to take off his coat and work for him. Well, I am going back there to take off my coat and we'll see what it will bring.

"I left here in May with my wife. I am not strong and I have to take care of my health these days. We have been in Europe since May, 1911.

BRANDED AS RADICAL.

"I talked with people about Roosevelt. It upset me to see him in European cartoons, for he is an ex-President of this country. But this did not surprise me as much as an interview I had with a most distinguished member of the British Parliament only two weeks ago. To give his name would be a breach of confidence, but he is a noted man and one who is listened to in England. He said that while the greatest admiration was everywhere found in England for Roosevelt, both with statesmen and with the masses, his radicalism was against him.

"He quoted to me the piece about 'Hoch der Kaiser, which got an American admiral into trouble shortly after the Spanish-American War. 'Why,' said he, 'it's something worse than even this.' He said to me that many big men politically felt that the speed with which Roosevelt acted even in international matters would cause him, if he were again elected, to interfere with the relationships of nations should a problem arise, and that the work toward a general understanding of all nations might be unbalanced by some radical action.

"If any one wishes to know just what the situation out in California is they will find that the real truth was shown about thirty days ago The Sacramento Union sent out postal cards to prominent men in every line of business, politics, clergy and every one whose opinion was worth while. This was for the north half of the State. Taft got three indorsements to Roosevelt's one.

"I leave here Monday for Sacramento. I have not seen President Taft and I am not going to see him I am going back to California without seeing him, so that nobody may say I have any promise from him nor that I am looking for favors."

MARKS MAINE DISASTER.

Cornerstone Is Laid in New York to Commemorate Sinking of Battleship at Havana.

[BY DIRECT WIRE TO THE TIMES.]

NEW YORK, Feb. 15.—[Exclusive Dispatch.] With simple ceremonies the cornerstone of the national Maine monument, commemorating the sinking of the battleship Maine in Havana Harbor fourteen years ago, was laid today at the Columbus Circle entrance to Central Park.

The monument is to be a great arch designed by H. Van Buren Magonigle and decorated with sculptures by A. Piccirilli. In the copper box under the stone were deposited all government records concerning the sinking of the Maine, all the New York newspapers of yesterday, complete sets of United States coins and a programme of the ceremonies. Gen. Daniel F. Sickles made a brief speech.

WORK OF BRIGANDS.

TUCSON, Feb. 15.—Operating as Vasquistas and Zapatistas, bands of bandits burned a small bridge of the Southern Pacific Railroad of Mexico north of Culiacan today and captured the towns of Navolato, Pericos and Alata. The municipal authorities were deposed and the revolutionists assumed charge. Railroad officials sent out a work crew, escorted by rurales, to repair the bridge.

Theaters—Amusements—Entertainments.

BELASCO THEATER— Main st., between Third and Fourth. MATINEES tomorrow, Sunday and

The Examiner Says: "The Fourth Estate at the hands of the Belasco forces is too true and too well played to be overlooked by theater patrons."

The Times Says:

The Second Week of the Year's Biggest Dramatic Hit

—The—

Fourth Estate

Will Begin at the Belasco Theater Next Monday Night

Seats for the Second Week on Sale This Morning

TO FOLLOW—John Drew's recent comedy hit, "Smith." First time here.

MOROSCO'S BURBANK THEATER MATINEES TODAY & MORROW

ONLY 3 MORE TIMES OF THIS GREAT PLAY.

The Burbank stock company offers for the second and positively last week George Broadhurst's powerful play of high finance,

"THE DOLLAR MARK"

Next Week's Important Attraction—Com. Sun.

The Burbank stock company will present for the first time by any stock company Leibler & Co.'s famously successful comedy drama,

"Mrs. Wiggs Of the Cabbage Patch"

This is the first time this remarkably fine play has ever been given at anything less than a two dollar scale of prices and in the hands of the big Burbank company going to be one of the REAL hits of the year. SEATS FOR THIS EXTRAORDINARY OFFERING NOW ON SALE.

HAMBURGER'S MAJESTIC THEATER— Broadway at 9th. MATINEE TODAY

Only 2 More Nights—Matinee Tomorrow

MRS. LESLIE CARTER in "TWO WOMEN"

Her Greatest Success Since "Du... Prices: Lower Floor, first 6 rows $2. Balance $1.50. Balcony 50c, 75c and $1. Gallery 25c.

Seats Selling STARTING SUNDAY NIGHT. MATS. WED. & SAT.

HENRY W. SAVAGE OFFERS EXCUSE ME

NEW YORK AND CHICAGO ARE LAUGHING YET—IT'S YOUR TURN NOW. Prices, nights and Sat. Mat., 50c to $2. Special Matinee Wednesday, 50c to $1.50.

BROADWAY, Between 6th and 7th Phone—Home 10477; Main 8

Orpheum THE STANDARD OF VAUDEVILLE. America's Finest Theater—Absolutely Fireproof.

Cecilia Loftus Last Week: World's Greatest Mimic.

HAWTHORNE & BURT. "The New Butler."

CHAS. GRAPEWIN & CO. "The Army Mule."

REYNOLDS & DONEGAN. Classic Dances on Skates.

BOEHM'S ATHLETIC GIRLS. Dazzling Feminine Wonders.

FOUR FAMOUS VANIS. Sensational Wire Experts.

SCHENCK & VARYA. Fun at piano and cello.

Orchestra Concerts, 2 and 8 p.m. THE PARROTTS. Foreign Comedy Aerialists.

World's News in Motion Pictures.

Every Night at 8, 10-25-50-75c; Boxes $1. Matinee at 2 DAILY, 10-25-50c. Phone Exchange 6

LYCEUM THEATER— Spring st., bet. 2d and 3d. (Formerly Orpheum.) Matinees Sunday, Wednesday and Saturday. Phones—Home, 10477; Main 8

All week. MATINEE SATURDAY. A Play Every Christian Should See.

"THE WHITE SISTER"

Presented by a Remarkable Company Headed by JEANNE TOWER. Every Night, 15-25-50-75c; Boxes $1. Regular Matinee Today. To Follow: "THE NEWLYWEDS"—Seats Selling.

MASON OPERA HOUSE— Klaw & Erlanger, Lessees. A. T. Wyatt, Manager. BROADWAY, BETWEEN FIRST & SECOND. LAST THREE TIMES—TONIGHT, TOMORROW MATINEE AND NIGHT.

GET-RICH-QUICK WALLINGFORD

PRICES—50c to $2.

BEGINNING NEXT MONDAY NIGHT. Joe Weber Offers the Snappy French Musical Comedy

ALMA Where Do You Live?

Prices—Nights and Saturday Matinee, 50c to $1.50. Special Ladies' and Children's Matinee Wednesday, 50c, 75c, $1.00. SEATS NOW ON SALE.

PANTAGES Vaudeville— BROADWAY NEAR MERCHANTS. Matinee daily 2:30; nights 7:30 and 9. 15c-25c-35c—worth more.

Willard Mack and Maude Leone in "The Getaway"

Mijares Marco Twins

Aubria Rich Guadelupa Georgia Te

Pantagescope Pantages Orchestra

GRAND OPERA HOUSE— Home of Stock. Popular Matinees Today. FIRST AND MAIN.

Ferris Hartman and his superb company offer for the first time on any stage, SUNDAY, Walter de Leon's new musical comedy,

THE GIRL AND THE BOY

THE CAMPUS LAST THREE TIMES—TONIGHT, TOMORROW MATINEE AND NIGHT.

TALLY'S COLLEGE THEATER— The Handsomest Theater in the City. Fifth and Hill Streets.

Just two minutes from Broadway. Presenting the finest photoplays on earth. Continuous from 12 noon to 10:30 p.m. All seats 5 cents.

GAMUT CLUB AUDITORIUM— MONDAY EVENING, FEB. 19.

For Benevolent Fund. Daughters of the Eagles.

A Unique Programme of Crayon and Comedy by HERCOURT.

Noted Canadian Cartoonist and Entertainer.

25c, 50c, 75c. Tickets at Bartlett Music Co., Broadway.

KINEMACOLOR THEATER— 332 South Broadway. Phone Home 10477; Main 8.

EXCLUSIVE SHOWING OF KINEMACOLOR. Santa Cruz; SS Catalina; Avalon; Pranche Water Carnival; Orange Blossom Special, etc.

PICTURES IN COLOR Choice Bouquets, etc.

Nights, 7 to 10:30; Matinees, 2 to 5. 10c and 20c; Logan, 30c.

ADOLPHUS VAUDEVILLE— THIRD AND PEARL. Phone Main 8.

Ad Wolgast Next Week SPLENDID FEATURES. MATINEE 2:30. EVENING 7:30 and 9. 10-20—OUR PRICES—20-30

TAKE A TRIP TO— 10-minute car service. Take cars on So. Main.

Cawston OSTRICH FEATHER FARMS SOUTH PASADENA, CAL.

25c round trip and admission. Buy tickets at Pacific Electric Station or at

Cawston's Ostrich Feather Shop, 313 S. Broadway

LOS ANGELES OSTRICH FARM— Opposite Pantages Park. Established 1896. Baby ostriches hatched daily. 160 of finest birds in California on exhibition. Plumes, boas, fans, etc., at producers' prices. Repair department. 5c car fare. Positively our only salesroom is at the farm.

Theaters—Amusements—Entertainments.

EMPRESS THEATER— 20TH CENTURY VAUDEVILLE. SPRING STREET, NEAR 4TH.

The Biggest Vaudeville Bill of the Year

The Seal with the Human Brain

7 OTHER GREAT ACTS

Matinee Every Day——2 Shows Every Night

10 20 30 VAUDEVILLE

THE AUDITORIUM "THEATER BEAUTIFUL." L. E. BEHYMER, MANAGER.

Matinee Today, Friday, Feb. 16, 3 o'Clock

ARTISTS' RECITAL

ELSA RUEGGER, Cellist.

MYRTLE ELVYN, Pianist.

GERTRUDE ROSS, Accompanist.

SPECIAL RATES to Teachers and Pupils of the Public Schools, Colleges and Private Schools. PRICES—50c, 75c, $1.00 and $1.50.

THE AUDITORIUM—"THEATER BEAUTIFUL." L. E. BEHYMER, Manager.

TUES. NIGHT, FEB. 20. SAT. MAT., FEB. 24.

John McCormack

Celebrated Irish Tenor.

Assisted by Marie Narelle, Irish Balladist, and Spencer Clay, Pianist.

PRICES—75c, $1.50, $1.50, $2.00 and $2.50.

SEATS FOR BOTH RECITALS NOW ON SALE AT BARTLETT'S AND THE AUDITORIUM.

WALKER THEATER— 7th st., near Grand—Join the Crowds. "Safest Theater in the City."

Week Commencing Matinee Sunday, Feb. 18—America's Dance Sensation! Direct from the "Barbary Coast," San Francisco. World's championship contest.

SOCIETY TEXAS TOMMY

DUTCH MIKE AND NINE DANCERS.

5 vaudeville features—carnival fantastic.

2 shows nightly, 7:30 and 9 p.m. Matinee daily, 2 p.m. 10c, 20c, 30c.

Happenings on the Pacific Slope.

Dejected.

MOTHER PLEADS FOR DAUGHTER.

Woman Absolved of Charge of Contempt at Auburn.

Child Is Committed to State Industrial School.

Husband Is Real Estate Man at Los Angeles.

[BY DIRECT WIRE TO THE TIMES.]

AUBURN (Cal.) Feb. 15.—[Exclusive Dispatch.] Despite the pleadings of the mother that the child be again given into the custody of her grandmother at Oakland, Edith Ivey, 13-year-old daughter of Mrs. Edith Ivey, was committed to the Whittier School of Industry and taken to that institution today in charge of Mrs. George W. Armstrong.

The commitment followed the investigation of Mrs. Ivey's arrest at Central House, Butte county, last Saturday afternoon on a charge of contempt of court. The mother admitted that since she kidnaped the girl from Oakland about a year ago the two have been wandering through the country begging most of the time, working some of the time, but leading a life of utter depravity and poverty.

Mrs. Ivey's mother testified her daughter would soon become possessed of a large sum through the settlement of an estate, to a portion of which she is heir, and that the legacy would be sufficient to keep the mother and daughter in comparative comfort.

Mrs. Ivey testified that her former husband, from whom she was divorced six years ago, is a real estate dealer in Los Angeles, is married again and is in arrears in the payment of alimony in the sum of $2000 on this showing Mrs. Ivey was released on her own recognizance, so far as the contempt charge is concerned. This charge was based on the kidnaping of the girl after the latter had been placed in the custody of her grandmother by an order of court. Mrs. Ivey left for her mother's home in Oakland today, where she will obtain work near the former school so she can see the girl frequently.

When she proves to the Placer county authorities that she is in position to support the girl and shows she is leading a moral life she will be allowed to take the latter on parole from the Whittier school. If she does not conduct herself properly the contempt charge, as well as one of contributing to the delinquency of the girl, will be prosecuted.

TUBERCULOSIS IN LEAD.

Bulletin of State Board of Health Shows Cancer Coming Next for the Month of September.

[BY A. P. DAY WIRE TO THE TIMES.]

SACRAMENTO, Feb. 15.—The October bulletin of the California Board of Health shows that during the month of September, 1911, there were 3,151 births, 2532 deaths and 2446 marriages.

As is usual, tuberculosis of the lungs claimed the largest number of victims, there having been 317 deaths from that disease in September. Cancer claimed 176; diseases of the nervous system, 133; pneumonia and bronchial pneumonia, 128; Bright's disease and nephritis, 161.

An interesting table showing fatalities in the several counties from which fever credits Sacramento with one, San Francisco, one; Alameda, two, and two each for Butte, Placer, Contra Costa and Yuba. Seventeen deaths occurred in the State from this cause during that month.

In a table showing the number of deaths from diphtheria and croup, Sacramento is missing, but Alameda has three; Fresno, two; Los Angeles two, and one each for Monterey, Orange, San Francisco and Siskiyou, making a total of eleven.

Whooping cough claimed ten, of which Los Angeles is credited with two, San Francisco, two; Contra Costa, one, and Butte, one.

SUPERVISORS GET JUDGMENT.

COURT CLAIMS DISALLOWED.

[BY A. P. DAY WIRE TO THE TIMES.]

SAN FRANCISCO, Feb. 15.—Creditors of the defunct Market-street Bank, which closed its doors in 1906, were awarded $15,959 today by Judge Graham in the Superior Court. The receiver of the bank recently announced that the institution was in position to pay half its liabilities. Claims aggregating $13,300 were disallowed by the court because the creditors had failed to offer their bank books in evidence. President Martell and Cashier-keeper W. D. Nash of the defunct institution recently were sentenced to serve five years each in San Quentin prison on the charge of having published financial statements rendered to the bank examiners.

FIREMAN ELECTROCUTED.

RECEIVES A HIGH VOLTAGE.

[BY A. P. DAY WIRE TO THE TIMES.]

RIVERSIDE (Cal.) Feb. 15.—John Lewis, a lineman in the employ of the Southern Pacific Company, was killed at noon today at the power house when he placed his hand on a live wire and received 11,000 volts through his body. According to eye-witnesses, some minutes before the man was warned not to touch the live wire and laughingly said: "You don't get me near that." He started to walk deliberately toward the wire and place his thumb upon it. He staggered, walked some feet and then fell dead to the ground. His home is in Salem, Or.

MORNING REGISTRATION.

MANY VOTERS BROUGHT IN.

[BY A. P. DAY WIRE TO THE TIMES.]

SAN FRANCISCO, Feb. 15.—The registration campaign through which the Civic League added the names of many women to the polling list yesterday was resumed today with the result of even greater results. Women are given their first opportunity to vote in the March bond election. As registration closes on February 20 the club hopes the newly-enfranchised voters may make a good showing. Fourteen touring cars are engaged in picking up shoppers and taking them to the City Hall, where the registration clerks are toiling. Ralph and the municipal league loaned their machines to the club. Among those registered yesterday was Mrs. Delia M. Coleman, aged 81, who has the distinction of being the first woman officeholder in the State, having been appointed school superintendent of Shasta county in 1876. The oldest woman to register, however, was Mrs. R. C. Emmons, aged 86.

REFORM LEADERS MARRY.

Romance Beginning at Referendum Dinner Culminates With Ceremony at Seattle, Wash.

[BY DIRECT WIRE TO THE TIMES.]

SEATTLE (Wash.) Feb. 15.—[Exclusive Dispatch.] The culmination of a romance which had its inception at a referendum dinner given in this city last July, came yesterday afternoon when Dr. Cora Smith Eaton, prominent suffragist leader and worker for progressive legislation, and Judson King, field lecturer for the National Referendum League, were married at the home of the Rev. J. D. O. Powers, pastor of the Boylston-avenue Unitarian Church. Dr. Powers, who is a chum of Mr. King's from university days, and who introduced the couple, performed the ceremony.

Both bride and groom are nationally prominent in progressive legislation work. Dr. Eaton was one of the leaders in the successful fight for equal suffrage in Washington. She is also active in the work for the initiative and referendum and the co-operative movement as a member of the East Union Co-operative Club. Mr. King by profession is a journalist and magazine writer, but for the last six years has been engaged in field work for the National Referendum League.

ANOTHER CLAIMANT BOBS UP.

Oregon Court Gets Letter Indicating New York Woman Will Ask Share of Winters Estate.

[BY A. P. DAY WIRE TO THE TIMES.]

PORTLAND (Or.) Feb. 15.—[Exclusive Dispatch.] F. W. Burnet this morning placed in the hands of County Judge Cleeton what may be the means of locating relatives of the late Henry D. Winters, who died last June, leaving an estate valued at $150,000. Burnet received a letter a few days ago from E. B. Sweeney, Brooklyn, N. Y., in which it is stated that Winters has relatives in or near Albany.

The letter from Sweeney, who has been a life-long friend of Burnet, sets forth that a woman by the name of Mrs. Strickland called upon Sweeney recently. She related that she had seen an account of Winters's death in an Albany newspaper. This recalled to her mind that she had a relative by the name of Henry D. Winters, who came to the western coast many years ago. Mrs. Strickland declared she could lay claim to the estate if she should find the late Portland capitalist was her relative.

The County Judge directed Burnet to leave the information with the court and to also give it to Attorney C. M. Idleman, who represents Mrs. Agnes Butts-Kechart, the administratrix of the estate. There are now three claimants for the estate, two in New York and one in Los Angeles.

TO EXTEND ITS LINES.

Tidewater and Southern Files Articles to Build Branch Lines Into Fresno and Other Counties.

[BY A. P. NIGHT WIRE TO THE TIMES.]

STOCKTON, Feb. 15.—The Tidewater and Southern Company today filed articles of incorporation to construct 172 miles of railroad from Turlock to Fresno with branch lines in San Joaquin, Stanislaus, Merced and Fresno counties. Of the total amount $189,200 has been subscribed. Stockton is the principal place of business of the corporation and the following are the stockholders: Karl C. Bruck, J. A. Coley, Byron A. Bearce, J. L. Craig, George S. Schuler, Ward B. Minturn and T. J. Wisecarver, all of Stockton.

Attorney Arthur L. Levinsky, who filed the articles, states that the work is planned by the Tidewater and Southern Railroad Company and that the work is in the nature of extensions not permissible under the articles of incorporation of the parent company. Later the united companies will incorporate under a name not yet agreed upon.

APPPELLATE OPINION.

FOUR CASES SETTLED.

[BY A. P. NIGHT WIRE TO THE TIMES.]

SACRAMENTO, Feb. 15.—Four opinions were handed down this afternoon by the District Court of Appeals. In the case of E. M. Stevens versus the Selma Fruit Company, appellant, the order of the Fresno Superior Court denying a new trial and the judgment in favor of the plaintiff were affirmed. The action was on a promissory note.

In the case of N. C. McClung versus Paradise Gold Mining Company, appellant, and Dr. Robert Lyall, defendant, the court held that the judgment against the Paradise Gold Mining Company be reversed. The plaintiff brought action for the enforcement of laborers' liens against the property of the mining company.

Judgment was affirmed in the matter of the estate of Sidney Newell, the Anglo & London Paris National Bank, and the Stockton Savings Bank versus Sidney W. Newell, appellant, San Joaquin county. It was shown that the elder Newell during his life time had executed a note for $2000 in favor of Miss Uptone, but that it had been allowed to lapse. The lower court was upheld.

The Mendocino Superior Court was upheld in an action brought by Maria S. Neto, appellant, versus Conselho Amor da Sociendade, a social organization. The plaintiff had been expelled from the organization.

DEAD MAN WANTS DECREE.

WOULD SHUT HIS WIFE OUT.

[BY A. P. DAY WIRE TO THE TIMES.]

SAN FRANCISCO, Feb. 15.—A petition to grant a decree of divorce to a dead man through the substitution of the executors name as plaintiff has been filed in the Superior Court, here, by W. E. Stevens, who has charge of the estate of the late Joseph Sudall. While his divorce action was pending, Sudal was shot and killed by his wife, Mrs. Sudall's plea of self-defense was accepted and she was acquitted. Stevens's petition declares that the last wish of Sudall was that the wife should get no part of his estate and the divorce decree therefore is asked. It is the first petition of the kind ever filed here and will not stand in law, according to the personal view expressed by presiding Judge Thomas F. Graham, who said divorce proceedings end with death.

THERE are imitations, don't be fooled. Ask for LEWIS'S Single Binder cigar, 5c.

DRINK Rochelle Table Water.

Plang.

A MORO PRINCE IN SAN FRANCISCO

Father Tells Him to Marry a Lot of Wives.

Is Going to Washington to See War Officials.

And by the Way, He Has His Crown With Him.

[BY DIRECT WIRE TO THE TIMES.]

SAN FRANCISCO, Feb. 15.—[Exclusive Dispatch.] Abdula Piang, Prince of the house of Piang, the powerful Datto or Sultan of head hunters of the Moro districts of the Philippines, was among the passengers on the Japanese liner Shinyo Maru today.

Prince Piang brought with him his gold crown, his robes and jewels.

The young Moro potentate also brought a letter from John J. Pershing, Governor of the District of Calabato, which contains the warring tribes, to Gen. Leonard Wood, chief of staff of the United States army.

WITH RECOMMENDATIONS.

Gov. Pershing recommends the young Moro Prince to the consideration of Gen. Wood in the name of Abdula's father, Datto Piang. Gen. Wood's personal friend, and the greatest friend the United States has among the many tribes of the Philippines.

Prince Piang is one of the twenty young living sons of Datto Piang. His father, who has forty-nine wives, is said to be dissatisfied with Abdula because he has but one wife, the daughter of the Datto of Mondi.

Abdula Piang will tour this country in company with L. B. Kidwell, a lumber merchant of the Calabato district, who also has letters of introduction to Gen. Wood and other army officials in Washington.

LAST ADMONITION.

According to Kidwell, the last admonition of Datto Piang to his son in leaving the Philippines, was to bring back with him as many wives as he could induce to accept him.

Datto Piang was of great assistance to the United States troops during the war of subjugation of the Philippines. He disowned his daughter, who was the wife of one of the chief tribesmen in the troublesome Aliah campaign. His daughter was wounded three times while she clung to her husband in battle.

RIOT IN SOUTH PORTLAND.

Mr. Nudelmann Raises the Price of "Kosher" Meat and Men and Women Become Infuriated.

[BY A. P. NIGHT WIRE TO THE TIMES.]

PORTLAND (Or.) Feb. 15.—Because he was alleged to have raised the price of "kosher" meat to what was said to be an exorbitant figure, the butcher shop of R. B. Nudelmann in South Portland was wrecked today by forty or fifty men and women, and the proprietor himself narrowly escaped injury at the hands of his angry former customers.

The police arrived too late to prevent the trouble.

Nudelmann got warrants for the arrest of half a dozen men and women who are alleged to have participated in the riot.

OCCUPATIONAL DISEASES.

CARRIAGE PAINTER VICTIM.

[BY A. P. DAY WIRE TO THE TIMES.]

SACRAMENTO, Feb. 15. — The State Board of Health today received the second report of death from an occupational disease, the case being that of Thomas E. Costello, a carriage painter of Los Angeles, who died from lead poisoning. The report has been forwarded to the Bureau of Labor Statistics at San Francisco. Under the provision of a law enacted by the Legislature in 1911, reports of death from occupational diseases must be sent to the Bureau of Labor Statistics.

AN ITALIAN'S THREATS.

IN GOVERNOR'S OFFICE.

[BY A. P. NIGHT WIRE TO THE TIMES.]

SALT LAKE CITY, Feb. 15.—While making incoherent threats against the life of John Hardy, private secretary to Gov. William Spry, in the office of the Governor today Pietro Guido, Italian, 41 years old, was overpowered by men from the Sheriff's office and locked up. Guido wanted to see the Governor and became enraged when denied permission. He seemed to be demented.

SLOPE BRIEFS.

Killed by a Train.

BERKELEY, Feb. 15.—[By A. P. Night Wire.] While attempting to board a north-bound freight train running on the Southern Pacific tracks, William Schwartz, a painter, fell and was so badly mangled that he died this afternoon.

Reading Bible, Cremated.

SAN FRANCISCO, Feb. 15.—[By A. P. Night Wire.] Mrs. J. S. Bates, 80 years old, was burned to death at her home here last night, when a candle which she used in reading her Bible ignited the coverlet of her bed. The lives of three other persons in the house were endangered, but all escaped. The residence was partially destroyed.

New State Gets Fees.

PHOENIX (Ariz.) Feb. 15.—[By A. P. Night Wire.] Arizona will receive approximately $12,500 from an unexpected source. It has been discovered that all notarial commissions expired when the Territory became a State. There are nearly 5000 notaries in Arizona and nearly all of them are expected to ask reappointment, paying $2.50 each for their commissions.

Prison Director Arrives.

SAN FRANCISCO, Feb. 15.—[By A. P. Day Wire.] L. Stewart, director of prisons in the Philippine Islands, arrived today on the Shinyo Maru. Stewart is en route to Washington.

Chinese Delay New Year.

SEATTLE, Feb. 15.—[By A. P. Night Wire.] The 1300 Chinese of Seattle have decided not to begin the celebration of the Chinese New Year tomorrow night as is required by the old Chinese calendar, but to wait until the Chinese republic is recognized by the United States and then give over a week to the festivities. In the following years the New Year's celebration will begin on January 1.

Sure, It's Bad Luck.

SPOKANE, Feb. 15.—[By A. P. Night Wire.] It may be bad luck to shoot a cat, but it is more dangerous to have a superstitious family, according to Hermann Leid of Spokane. As Leid aimed a revolver at a cat this afternoon his wife seized his arm crying, "It's bad luck." The weapon was discharged and the bullet entered Leid's shoulder, inflicting a dangerous wound.

Formal Murder Charge Filed.

STOCKTON, Feb. 15.—[By A. P. Night Wire.] Chief of Police Frank R. Briare swore to a murder complaint today charging Zollie Clements, the self-confessed murderer of three men, one of whom was W. H. Newman of Stockton, with the murder of Newman. It is expected Clements will be brought to Stockton in a week or so for trial.

Forces Will Co-Operate.

SAN FRANCISCO, Feb. 15.—[By A. P. Day Wire.] A plan of co-operation between the police and fire departments under which policemen will be instructed in fire fighting and firemen in the maintenance of order, so that each force can serve as a reserve for the other, has been adopted by their respective commissions here. The plan had its inspiration in the great fire of 1906 when the police proved of small help in checking the flames.

RESUMES ARCTIC RESEARCH.

Danish Explorer Preparing for Another Trip to North Greenland on Scientific Work.

[BY DIRECT WIRE TO THE TIMES.]

COPENHAGEN, Feb. 15. — [Exclusive Dispatch.] Capt. Koch, the Danish explorer, will start on an other expedition to North Greenland in the spring. On a previous trip the captain made one of the longest and most difficult Arctic sledge journeys ever recorded. While charting Greenland's northeastern coast he discovered an island without ice or snow, relatively rich in vegetation and occupied by a number of different continental animals. He came to the conclusion that this was the first Arctic spot where the ice period was disappearing and therefore of much scientific interest. On the next expedition Capt. Koch and his companions will thoroughly examine this island. Later they will cross the inland ice at its widest point and will end the journey on the west coast of Greenland. Iceland horses instead of Eskimo dogs will be used for the first time on a trip of this kind.

OBVIATES DISSECTION.

Recent Discoveries in Philadelphia Laboratories Render Human Body Transparent After Death.

[BY DIRECT WIRE TO THE TIMES.]

PHILADELPHIA (Pa.) Feb. 15.—[Exclusive Dispatch.] Important and elaborate experiments have been conducted at the laboratories of Jefferson Medical College and the University of Pennsylvania, and as a result of these investigations improvements have been made upon X-ray photography as discovered by Prof. Roentgen. The new process of making the human body perfectly transparent after death combines two essentially organic compounds. These are in the form of oils which are injected into the blood vessels, the same as though the body was to be embalmed, and when they meet within the tissues of the body they combine in such manner as to form a substance as clear as crystal.

Dr. Spitzka is at present using oil of cloves, oil of cedar compound and oil of cinnamon in equal proportions, and he says his results are highly gratifying. When the blood has been extracted and alcohol has been used to evaporate the water in the tissues the combination of oil will diffuse and even such delicate portions of the human anatomy as the eye and the tiny bones of the middle ear can be seen as clearly as though the X-ray was placed upon them. Dr. W. W. Keen, eminent brain specialist, says:

"This discovery will prove invaluable for research work, for instance, in studying the human embryo, and after it has been perfected I doubt if dissection will be necessary."

MASTERPIECES VIA PERU.

Old World Art Assembled by a Spaniard Bought for Morgan by a Man Resting in St. Louis.

[BY DIRECT WIRE TO THE TIMES.]

ST. LOUIS, Feb. 15. — [Exclusive Dispatch.] Clarence L. Hoblitzelle, Jr., for six years associated with the manager's staff of the Metropolitan Art Museum of New York, is in St. Louis to visit his brother, George Hoblitzelle. He is resting after a trip to South America, where he bought thousands of dollars' worth of rare paintings for an American millionaire, supposed to be J. P. Morgan.

A wealthy Spaniard in Lima, Peru, had collected hundreds of Old World masterpieces and it was decided to send some one to open negotiations with him. The old man was regarded as eccentric. Hoblitzelle found the Spaniard in Lima and also found many costly paintings.

The Spaniard, a wealthy connoisseur, had been in the habit of making little excursions to Europe, browsing around among old studios and picking up the best paintings to be found. It is said many a masterpiece of such artists as Velasquez found their way across the seas to Peru. The paintings there had to be hidden away as several times there were revolts and riots in the city of Lima. The Spaniard, fearing his precious pictures might be damaged by a mob constructed a hiding place for them. Hoblitzelle refused to state the number of paintings bought or the prices paid, but said his trip was successful.

From other sources it was learned that a most valuable collection, including some works of world's masters had been assembled and that the purchases would, in all probability, find their way to Mr. Morgan's collection.

RELIEF FOR INDIGENTS.

Superannuated Ministers and Widows Included in New Plan of Presbyterian Executive Committee.

[BY DIRECT WIRE TO THE TIMES.]

PHILADELPHIA (Pa.) Feb. 15.—[Exclusive Dispatch.] Aroused by the information that there are aged Presbyterian ministers and widows of ministers, some of whom are over 70 years of age, working to support their homes, because of the inadequacy of the ministerial relief fund, a subcommittee of the Executive Committee of the church will tomorrow formulate plans to raise money to care for superannuated and retired ministers. The plan will be submitted to the next conference of the general assembly of the church for ratification.

The Rev. Dr. George W. Montgomery, superintendent of Presbyterian missions, who prepared the resolution, specifically named five ministers and nine widows of ministers, all of whom are between 70 and 80 years of age, who are compelled to work for a living because they have been getting $300 and less from the board of ministerial relief.

"While we have not worked out the plans fully, we intend to raise a permanent fund of $10,000,000, the income to be used to support aged ministers and widows of ministers. We hope that we may assure every aged minister an income of at least $500 a year.

MUST HEED THE DAW

WASHINGTON, Feb. 15.—[Exclusive Dispatch.] The Southern Sierras Power Company has been granted a permit to run a line across the Angelus national forest. The Chief Forester says that the company got a temporary permit from the local Supervisor in Los Angeles and tried to go ahead without the approval of the bureau in Washington. The bureau stopped the work. The Chief Forester informed Congressman Smith that he had no objection to granting the permit if the application is made in accordance with the law.

CASTORIA
For Infants and Children.
The Kind You Have Always Bought
Bears the Signature of Chas. H. Fletcher

One glass of Cel-so gives immediate relief for sick stomach, gas, heartburn and indigestion.
Stops Headache.
Absolutely Harmless
A Delicious Foamy Drink
Sold by all druggists, cafes and soda fountains. 10c glass or 25c and 50c bottle.
Celery Soda Co. S. F.

Combined Efforts
—This Entire Organization Has
—Long Been Pulling for the Success
—of This Great Attraction

ARTHUR LETTS
Broadway Dep't Store
HOME 10571. BDWY 4944. BROADWAY, COR. 6TH, L.A.

YOU are at once struck with the *decided* difference of *EVERWEAR HOSIERY*

---you *no longer* wonder how we *dared* to print the advertising statements we have printed the past *four months*

---you *realize* that here is a *hosiery* for *men, women* and *children* that is THE hosiery of the century

---and you *appreciate* what a *mighty asset this* line of merchandise is to "*the Store with a Conscience*"

H. Z. Gilmore
221 South Spring
Broadway at Sixth

ORANGE BELT EXCURSION
TO RIVERSIDE AND REDLANDS VIA

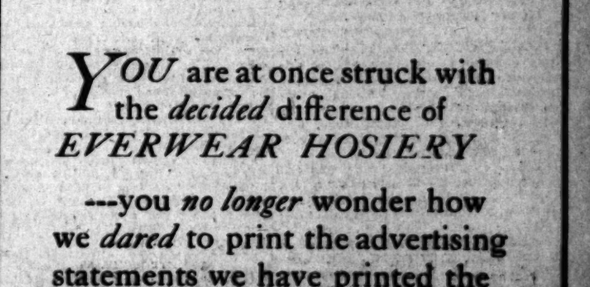

SALT LAKE ROUTE-SOUTHERN PACIFIC
GO ONE WAY - RETURN ANOTHER

The most wonderful one-day trip in Southern California, through miles of orange groves and fruit farms. Personally conducted trips leave Los Angeles daily at 7:40 a.m. from Salt Lake Route First St. Station, stopping three hours at Riverside and two hours at Redlands.

$3.00 Round Trip Week Days, $2.05 Sundays

Tickets and information at 300 and 601 So. Spring St., P. E. Ry. Information Bureau, Sixth and Main Sts., and Salt Lake Route Station.

DENTIST
305½ S. Spring St.
Missing Teeth Replaced.
Good as Nature's Best.
DR. HUMELBAUGH.

The Bootery
Smart Shoes for Women
432 BROADWAY.

Washington.

RAKER IGNORES OLIVE OIL WAR.

Has Taken No Steps on Behalf of Producers.

Says He Will Probably Support Caucus Action.

Senator Perkins Says Situation Is Serious.

[BY DIRECT WIRE TO THE TIMES.]

WASHINGTON, Feb. 15.—[Exclusive Dispatch.] Representative Raker, being the only Democrat from California and so the only one who could raise his voice in caucus before the Democratic majority committed itself irrevocably on the chemical schedule, was asked today if he had made any protest on behalf of the California products. He replied that he had not read the schedule and really did not know what it did to California products, and that he had made no protests against the schedule or any items in it. He said he would ask for better treatment if he thought any item required it, but he was disposed to think on the whole, that he would support the action of the caucus.

Protests have been coming in today against the cut in the tariff on olive oil. The American Olive Company of Los Angeles, wired Senator Perkins and Representative Needham that the cut would take all the profit there is in the business. Senator Perkins replied that the action of some of California's representatives in voting against protected interests when they felt disposed to do so, made it hard for the rest of the delegation to get any consideration for things threatened with reductions. He said he would do everything he could do in the Senate to keep the cuts from being ratified there and that Needham would doubtless do all he could in the House.

ELLIOTT'S CIRCULAR LETTER.

Document Alleged to Have Been Suppressed in the Everglades Case Finally Reaches the House.

[BY A. P. NIGHT WIRE TO THE TIMES.]

WASHINGTON, Feb. 15.—The Elliott circular letter, regarded as adverse to the future of some of the drained lands in the Florida everglades and which was suppressed by the Department of Agriculture, was presented today at the House everglades investigation.

While admitting drainage was entirely feasible, the Elliott letter added that "the value of the lands when drained was still largely problematical."

Solicitor McCabe precipitated a heated colloquy by explaining the department's practice of sending lecturers into Congressional districts during elections.

Senator Fletcher of Florida denied that any of the government's representatives should be suppressed or altered at the instance of the State authorities. He spoke with special reference to the report of Maj. J. O. Wright.

The charge was made that that paper had been withheld and a report made by Wright after he entered the State's employ had been substituted.

The Senator made emphatic denial, saying that Wright's report as originally prepared, had been used in the official government publication

MR. TAFT WINS IN BOB'S HOME.

La Follette's Congressional District Unqualifiedly for the President.

[A. P. NIGHT NEWS REPORT.]

MADISON (Wis.) Feb. 15.—Unqualified approval of President Taft's administration was expressed by the Republicans of the Third Congressional District, the home of Senator La Follette, here today at a convention called to nominate two delegates to the national convention. Resolutions passed declare President Taft should be renominated and re-elected.

Withdrawn.

NEW OIL FIELDS ARE SET APART.

GOVERNMENT EXPERT REPORTS IN FAVORABLE TERMS.

Reconnaissance Shows Existence of Oil-Bearing Formation Covering Large Area in Southern San Joaquin Valley—Order Is Made Exempting It from Entry.

[BY A. P. DAY WIRE TO THE TIMES.]

WASHINGTON, Feb. 15.—A productive new oil field is believed to exist in the southern end of the San Joaquin Valley in California and the government has withdrawn the public lands in the region from all forms of public entry. Robert Anderson, who made a reconnaissance in the region for the United States Geological Survey, in a preliminary report made public today, concludes, from the brief examination made, that two or more areas situated near the border of the foothills at the south end of the valley offer favorable conditions for the accumulation of oil.

"Around the foothill belt that fringes the valley," says Mr. Anderson, "the possible oil-bearing formations are not continuous and the structural conditions are not uniform, so that if oil is to be found at all it must be sought in areas where the presence of oil-bearing strata and the occurrence of favorable geologic structure make the accumulation of oil possible. One such area containing peculiarly favorable conditions is to be found in Wheeler Ridge, which extends into the valley east of Pleito Creek. Another promising area lies farther west, along the edge of the valley north of the mouths of Muddy and Santiago creeks and northwest of the mouth of San Emigdio Creek. The latter area bids fair to form an eastward extension of the Sunset field, but it does not appear likely to be continuous with the prospective Wheeler Ridge field."

Although all the public lands in the region have been withdrawn from public entry, they include numerous tracts that are privately owned and that are in no way affected by the order. When a detailed examination is made, areas without promise will be restored to agricultural entry and the land believed to contain oil will be held by the government subject to the laws controlling such resources.

FAVORS MONEY TRUST INQUIRY.

WASHINGTON, Feb. 15.—[By A. P. Day Wire.] The Rules Committee of the House authorized today a favorable report on the Pujo resolution for the so-called money trust investigation. Debate in the House on the resolution will begin Saturday.

Mission.

NEW JAP AMBASSADOR REACHES SAN FRANCISCO.

En Route to Washington Chinda Talks Very Guardedly of Recognition of the Republic of China — Educated in Indiana, the Diplomat Will Play a Role in the Settlement of Great World Problems.

[BY DIRECT WIRE TO THE TIMES.]

SAN FRANCISCO, Feb. 15.—[Exclusive Dispatch.] Entrusted by his government with a share in the settlement by the powers of the world of the many perplexing diplomatic questions of the day, Viscount S. Chinda, Ambassador to the United States from Japan, arrived in San Francisco today on the liner Shinyo Maru.

Ambassador Chinda, who is accompanied by his wife, the Viscountess Chinda, will be guests of the Fairmont Hotel for several days before proceeding to Washington to assume his official duties.

One of the first and most important questions with which the new Japanese Ambassador will have to deal in conjunction with representatives of the other dominant powers will be the recognition of the new republic of China.

In a very guarded manner Viscount Chinda spoke of the new order of things in China.

"Japan is naturally greatly interested in the future of China, from the fact that China is our neighbor," said Ambassador Chinda. "Of course, I am not in a position to speak officially with reference to Japan's attitude toward the new republic, but personally I feel assured that Japan will join in any proposition and any reasonable action concerning the recognition of the new form of government in China."

Viscount Chinda said that Japan was vitally interested in the success of the Panama-Pacific Exposition, and that his country in due time will prepare for it.

NOT A STRANGER HERE.

The Ambassador is not a stranger to San Francisco. He was Consul-General here from 1890 to 1894. He first came to the United States in 1877. He was graduated from De Pauw University of Indiana in 1881. After leaving San Francisco in 1894 he entered the foreign service of his government. His last diplomatic post was Ambassador to Berlin. He was relieved there a year ago. As Ambassador to this country he takes the place of Viscount Uchida.

Ambassador Chinda is accompanied by M. Sengoku, member of the Japanese Diet. At Quarantine the Ambassador and his party were met by acting Consul Nagui and a number of Japanese citizens of San Francisco.

The courtesies of the port were extended to Viscount Chinda through Chief Boarding Officer Charles Stephens, representing the Collector of Customs.

SHE'LL HAND OUT THE MAIL.

Guadaloupe Editress Will Give Up Newspaper Work — Candidate of the Swiss Colony Withdraws.

[BY DIRECT WIRE TO THE TIMES.]

WASHINGTON, Feb. 15.—[Exclusive Dispatch.] Two ladies recently were engaged in a spirited contest for the postoffice in Guadaloupe. Mrs. Henrietta Dulcini was a candidate for the appointment and she was backed by the Swiss Colony. Miss Evelyn Stokes was also a candidate. She was editress of the Moon and was indorsed by the Republican County Committee. The contest waxed furious and the backers of both ladies were importunate. Finally Congressman Smith was almost in despair as to which lady to award the place (this not being in the days when an apple was prize enough), but he was saved much embarrassment by the withdrawal of the Swiss candidate and the promise of Miss Stokes to give up her newspaper and devote herself entirely to the duties of the postoffice, so she was given the appointment.

DEVELOPMENT OF ALASKA.

Chairman of the Territories Committee Introduces a Bill to Carry Out the Ideas of Mr. Taft.

[BY A. P. NIGHT WIRE TO THE TIMES.]

WASHINGTON, Feb. 15.—President Taft's urgent appeal for development in Alaska bore fruit today in a bill introduced by Chairman Flood of the Territories Committee to create an Alaska Railroad Commission of three members.

The commission would be directed to visit Alaska to investigate railroad routes from the seaboard to various coal fields and interior navigable waterways.

Steamship lines from Pacific Coast points to Alaska and other matters for the advancement of the country, including coal mines for government use, are to be considered.

FOUR JUNEAU INDICTMENTS.

Carriers Alleged to Be in a Pact to Block Competition and Fix Rates Must Answer in Court.

[BY A. P. NIGHT WIRE TO THE TIMES.]

WASHINGTON, Feb. 15.—Four indictments against several transportation companies and their officers for alleged violation of the Sherman law have been returned in Juneau, Alaska, according to a telegram today from United States District Attorney Rustgard in Juneau. The dispatch did not give the names.

The government alleged before the Juneau grand jury a combination among certain transportation interests in Alaska to eliminate competition and fix freight and passenger rates.

The following companies, it was said today, were among those investigated by the grand jury:

Pacific and Arctic Railway and Navigation Company; British Columbia Railway Company; British Yukon Transportation Company; British Navigation Company and the Pacific Coast Steamship Company.

POLICE CAPTAIN DISCHARGED.

Inefficiency and Neglect of Duty Are Charges Which Cost Chicago Officer His Job.

[BY A. P. NIGHT WIRE TO THE TIMES.]

CHICAGO, Feb. 15.—Police Captain Nicholas Hunt was discharged from the city service today by Chief of Police McWeeny after a hearing before the Chief, corporation counsel and the Civil Service Commission. The charges of inefficiency and neglect of duty were made by the commission against Hunt, who defied the commission and was ordered by Chief McWeeny to stand trial.

Hunt asked a postponement of the hearing today and when this was refused, he left the commission's rooms while testimony was being taken.

CONSUL DAVIS DROWNS.

United States Representative at Ceiba, in Honduras, Is Overcome While Swimming in River.

[BY A. P. DAY WIRE TO THE TIMES.]

TEGUCIGALPA (Honduras) Feb. 15.—George F. Davis, United States Consul at Ceiba, was drowned Tuesday night, while bathing. He attempted to swim to a bar in the mouth of the river, but was overcome. The body was recovered.

COMPANION POWERLESS.

[BY A. P. DAY WIRE TO THE TIMES.]

NEW ORLEANS, Feb. 15.—Wireless dispatches received here last night say that Consul Davis was swimming with F. P. Shaw of New York. Shaw said he heard sounds of choking, and when he turned he saw Davis sinking. The body was hurriedly taken ashore, but all efforts to restore life were unsuccessful. Davis recently was married. The body has been placed in a sealed casket, awaiting instructions from Washington

Anti-Drought.

WILL MAKE RAIN WITH AIRSHIPS.

CONTEMPLATES THE ARTIFICIAL COOLING OF ATMOSPHERE.

Oklahoma Professor Believes by Liberating Liquid Air in Upper Air Strata He Can Produce Precipitation at Will, Provided Air Carries Sufficient Moisture.

[Special Correspondence of The Times.]

OKLAHOMA CITY (Okla.) Feb. 12.—Details of a general plan announced some time ago whereby scientists hope to utilize the airship for distributing liquid air as a rain producer in the upper regions, are being worked out by Prof. W. C. Jameison of the Central State Normal of Oklahoma at Edmond. The only problem is that of supplying a sufficient quantity of liquid air to the upper regions at a sufficiently low cost, to make the plan pay. This has not yet been accurately estimated, but Prof. Jameison is now working on that phase of the problem with some hope of success.

This scheme does not contemplate the production of rain at any, and all times from a perfectly dry atmosphere. It contemplates only the condensation of vapor when the air contains a large quantity of vapor and when the temperature is too high to effect precipitation.

Then the problem is reduced to cooling the atmosphere sufficiently to allow the vapor in it to condense. The Jameison theory is to transport liquid air by means of the airship to high altitudes, release it in the form of a spray, thus cooling the atmosphere and condensing its vapor, which will fall as drops of rain. The vapor thus condensed will cool the air in the lower strata as it falls, and all the vapor in the air will become rain.

The plan of cooling the upper stratum of saturated air has been tested by Prof. Jameison in the chemical laboratory by a great number of experiments, and with the same uniform results—a copious shower. The plan of condensing the atmospheric vapor by the means contemplated, is indorsed by some of the most eminent scientists of the country.

Free Barbecue—Free Auto Rides

at first anniversary celebration, Van Nuys, Feb. 22, 1912. Special excursion rates. Purchase tickets and take cars at Pacific Electric Depot, 421 South Hill street—[Adv.

ROOSEVELT REVERSED AGAIN.

His Eleventh Hour Order Transferring Indian Forest Land in California is Overruled.

[BY A. P. NIGHT WIRE TO THE TIMES.]

WASHINGTON, Feb. 15.—Doubt as to the legality of an executive order signed by Theodore Roosevelt two days before he left the White House has caused the transfer back from the Forest Service to the Department of the Interior of more than 3,500,000 acres of Indian forest land in California, New Mexico and Arizona.

President Taft tomorrow, it is thought, will sign the executive orders reversing the action of his predecessor.

A dispute having arisen between the Forest Service and the Indian Bureau as to whether the profits from the timber sales on the lands which Roosevelt's order made part of the national forests, should go to the Indians or the Forest Service, the question was referred to Atty.-Gen. Wickersham. He decided in favor of the Indians and suggested that Roosevelt's order was not legal.

The Forest Service held, because of its expense in handling the Indian forests and in arranging sales of timber, that it was entitled to the profits. The Indian Bureau held the Indians should have the money.

The timber on the land is worth, it is estimated, between $15,000,000 and $25,000,000. The lands are parts of the Mescalero Apache, Jicarilla Apache, Zuni and Navajo Indian reservations in New Mexico; of the White Mountain Indian reservation in Arizona and of the Tule and Hoopa Valley Indian reservations in California.

No actual timber sales were made on any of this land while it was under the administration of the Forest Service. A large sale which was in process of negotiation, raised the question as to the Forest Service's rights.

BURGLARS WIN IN COMPARISON.

Salary Loan Sharks and Their Lawyers Grilled by Judge Landis Investigating Persecution.

[BY A. P. NIGHT WIRE TO THE TIMES.]

CHICAGO, Feb. 15.—Two attorneys and the proprietors of five loan establishments have been cited to appear before United States District Judge Landis for an investigation begun by the court into their dealings with a bankrupt, who prayed for an order restraining the loan agents from filing assignments with the employers of the bankrupt.

"We must all admit that porch climbers and burglars are perfect gentlemen compared with these preying persons who are in the salary loan business," said Judge Landis in beginning the inquiry.

"It is a question in my mind whether any lawyer will be permitted to practice in my court who continually, from day to day, is in any way affiliated with these nefarious loan men."

THE TIMES FREE INFORMATION BUREAU

531-33 South Spring Street

ADVERTISING COPY AND SUBSCRIPTIONS RECEIVED.

THE TIMES FREE INFORMATION AND RESORT BUREAU is for the accommodation and benefit of persons seeking interesting routes of travel, desirable hotels and resorts for recreation and recuperation at the seashore or in the mountains.

Particulars are furnished by competent attendants and by correspondence it is to the general public regarding rates and attractions of railroad and steamship lines, hotels and pleasure and health resorts. Photographs, descriptive circulars and transportation literature are kept on hand for inspection and distribution. Times readers can obtain here in a few minutes without the delay incident to writing for it, all the information necessary for a safe and enjoyable journey or vacation. This service is absolutely free.

PERSONS CONTEMPLATING VISITING LOS ANGELES ARE PRIVILEGED TO HAVE THEIR MAIL ADDRESSED TO THIS BUREAU.

Resorts.

U. S. Grant Hotel

San Diego, Cal.

Prices always the same; we do not advance prices during the busy season. Good rooms, with hot and cold running water,

$1.50 and $2.00 Per Day

Rooms with bath $3.00, $3.50 and up per day. Tent city on roof. Rooms swept with compressed air; electric lights. Finest view from any hotel in California. Rates for tent rooms $1.50 per day.

We serve best Fifty-cent lunch in the city. Bivouac Grill open until midnight.

J. H. Holmes, General Manager — Alonzo P. Lee, Assistant Manager

Hotel Alexandria

FIREPROOF

Fifth and Spring Sts., Los Angeles

The Alexandria Hotel Company announces the completion of its New Addition in its entirety. The Hotel now contains

700 Magnificent Rooms

which entirely eliminates all possible congestion. In view of this enormous capacity the management has arranged a Tariff with sufficient latitude to meet the requirements of all, as per following schedule:

	For One.	For Two
50 Rooms with Toilet and Lavatory	$2.00	$3.50
50 Rooms with Bath	2.50	4.00
200 Rooms with Bath	3.00	5.00
50 Rooms with Bath	3.50	5.00
100 Rooms with Bath	4.00	6.00
100 Rooms with Bath	5.00	7.00
50 Rooms with Bath	6.00	8.00
50 Rooms with Bath	7.00	10.00
50 Rooms, in two, three or four room suites, with Living Room, Dining Room and Butler's Pantry from		15.00

Unequaled facilities in the way of Ball, Banquet and Assembly rooms for semi-public and private entertainments, card parties, receptions, luncheons and teas.

A. C. BILICKE, Pres.
S. J. WHITMORE, Vice-Pres. and Gen. Mgr.
JOSEPH REICHL, Asst. Mgr.

Superb Routes of Travel.

$8.35 First Class San Francisco — All Rates Include Berth and Meals. San Francisco & Portland S. S. Co. — $5.35 Second Class San Francisco

~~THE BIG 3~~

SAN FRANCISCO, ASTORIA AND PORTLAND.

Largest and newest modern coast liners on the Pacific.
Connecting at San Francisco, Astoria and Portland for All Eastern Points.
Sailings: February 15, 25, 29. March 4, 9, 14, 19, 24, 29.

PACIFIC MAIL S. S. CO.

S.S. Manchuria, S.S. Mongolia, S.S. Korea, S.S. Siberia. For Honolulu, Japan, China, Manila and Around the World Tours.

PANAMA LINE FOR
Mexico, Central America, Panama. Connecting for South America and New York.
A. OTTINGER, Gen'l Agt. C. G. KRUEGER, Dist. Pass. Agt.
Phones—Home A3751; Sunset, Main 1904. 617 SOUTH SPRING ST.

NO EXTRA CHARGE FOR MEALS OR BERTH.
Steamship Queen, Sailing Thursday, Feb. 22nd.

$7.35, first class. $5.35, second class. SAN FRANCISCO $25.25 first class, $15.35, second class. SEATTLE OR TACOMA.

Steamship State of California, Sailing Sunday.

$7.35, first class. $5.35, second class. San Francisco $25.25, first class. $22.35, first class. $15.35, second class. SEATTLE OR TACOMA OR VICTORIA

THROUGH TICKETS EAST, via San Francisco, Victoria or Seattle, to Salt Lake, Denver, Omaha, Spokane, St. Paul, Chicago, New York and all points in the United States, Canada and Alaska.

SAN DIEGO DAYLIGHT EXCURSIONS, every Wednesday and Saturday A.M.
$3.50 ROUND TRIP—$2.50 ONE WAY.
LARGEST SHIPS AND BEST SERVICE.

Ticket Office, 540 South Spring St. Phones: Home A3333; Main 47.

$7.00 FIRST CLASS San Francisco SECOND CLASS $5.00

Berth and meals included. Portland, $17-$19; SEATTLE, $21-$15. Unsurpassed accommodations. Sailing Tuesday, Thursday and Saturday. Main 1300. WEST COAST STEAMSHIP LINE, 333 South Spring Street.

Pasadena Hotels.

Hotel Maryland & the Maryland Bungalows — ALWAYS OPEN D. M. LINNARD Mgr., Pasadena

Hotel Green — Most magnificent fireproof hostelry in Southern California. American plan. Phone for reservations. DAVID B. PLUMER, Mgr.

SANTA CATALINA ISLAND — Afternoon Boat —Now— DAILY except Sunday—in addition to regular morning sailing. Also one boat returning every morning except Sunday. GO AND STAY A DAY OR TWO. FISHING IS GOOD. 104 P. E. Bldg., Main 4493, 24576. BANNING CO., Agents. Company reserves right to change steamers and time of sailing without notice.

New Arlington Hotel — Santa Barbara, Cal. E. P. DUNN, Lessee. The only absolutely fireproof hotel in the city. All outside rooms. Ideal May climate.

HOTEL MOUNT WASHINGTON

At the terminus of the celebrated Mt. Washington incline Railway, reached in 25 minutes by Garvanza car from the business center. Accessible to motorists by the finest scenic mountain driveway in the world. Pure, healthful mountain air. All the scenic grandeur of the Alps or Switzerland, yet within easy reach of the city and the beaches. Phone 31227. Write or phone for illustrated booklet—

"1000 FEET ABOVE THE SEA."

February 22 to 24 Inclusive
CHAMPION TENNIS TOURNAMENT
at HOTEL VIRGINIA

LONG BEACH. All the NOTED PLAYERS WILL COMPETE. Hotel Virginia tennis courts are the finest in the west and the delight of those who enjoy this healthful sport. TRY THE NEW AUTO BOULEVARD DIRECT FROM LOS ANGELES. Carl Stanley, Mgr.

RADIUM SULPHUR SPRINGS—Melrose Ave. and Gower St., Los Angeles. TAKE BATHS IN LIQUID SUNSHINE. NATURAL MINERAL WATER SPARKLES AND FOAMS LIKE CHAMPAGNE. Drink the most wonderful natural cultative mineral water. It purifies blood, keeps you young, prevents disease, invigorates your whole body. HOT BATHS cure Rheumatism, Colds, Poor Circulation, Kidney troubles, Stomach, Liver, Kidneys, Bladder, Blood, Bright's, Nerves and Female troubles. Makes skin velvety, stops hair falling out. Physician in charge. Send for booklet. Water delivered. Melrose ave. cars on W. 7th st. direct to springs. Telephone [illegible]

Mount Wilson — 6,000 elevation. Los Angeles office, 901 Security Bldg. Phone: Main 1405, F4242

Los Angeles Hotels and Apartments.

SCARBOROUGH APTS. No. 519 So. Flower. Just opened. Attractive modern suites of 3 and 4 rooms, tiled bath, dressing rooms, private baths, phone in every suite. Steam heat, automatic elevator service. Large parlor and lobby. These beautiful apartments, within 5 minutes' walk of Broadway, will be found quiet, while right in the heart of the city. F3303.

NEW HOTEL BROADWAY — Steam Heat. 205-215 North Broadway. Corner Court St. Phones—A5941; Main 1302.

THE DAGMAR, 840 S. Hope St. OPENED 20 DATA. 50 MAGNIFICENT APARTMENTS. Just completed. Furnished in solid mahogany and Wilton carpets. Amusement and Sun Parlors. Will have 2 vacancies on 15th.

Shatto Apartments — Opened January, 1912. Attractive single and double suites. New, airy, modern and completely furnished. Good elevation in Westlake district. A delightful home, a short block from street car. Not too far to walk to business. Rents $25.00 to $75.00. Take West Sixth street car to Valencia st. 1236 SHATTO PLACE.

Westbrook Apts. — Just opened everything new, strictly modern and up to date. Take First and Sixth Street Long car to Alvarado, then one block west. Ocean View. Sightly location. One block from Westlake Park. Lobby and lounging rooms. Rates reasonable. Phones—Whitley [illegible]

City Restaurants.

Cafe Bristol — For Lunch—Business men forgather. 4th and Spring Sts.

PITH OF THE DAY'S NEWS FROM THE MIDDLE WEST.

[BY DIRECT WIRE TO THE TIMES.]

CHICAGO, Feb. 15.—[Exclusive Dispatch.] The maximum temperature here today was 38 and the minimum 32 deg. Middle West temperatures:

	Max.	Min
Alpena	32	16
Bismarck	40	20
Cairo	52	30
Cheyenne	42	32
Cincinnati	46	26
Cleveland	36	26
Concordia	38	14
Davenport	32	30
Denver	46	32
Des Moines	34	26
Detroit	34	26
Devil's Lake	36	14
Dodge City	44	32
Dubuque	32	28
Duluth	32	22
Escanaba	32	26
Grand Rapids	38	26
Green Bay	30	26
Helena	46	32
Huron	42	26
Indianapolis	46	28
Kansas City	34	26
Marquette	34	22
Memphis	54	32
Milwaukee	32	28
Omaha	36	19
St. Louis	46	30
St. Paul	42	28
Sault Ste. Marie	28	6
Springfield, Ill.	42	32
Springfield, Mo.	44	26
Wichita	40	26

COURT DELAYED BY NOISE.

[BY A. P. NIGHT WIRE TO THE TIMES.]

CHICAGO, Feb. 15.—Noise caused by workmen erecting a steel smokestack outside the courtroom made it necessary for United States District Judge Carpenter to adjourn the packers' trial today until tomorrow morning, when the trial will be transferred to another room. H. A. Russel, manager of the beef sales department of Armour & Company, was on the stand, when the adjournment was taken.

CONFRONT KIMMEL CLAIMANTS.

[BY A. P. NIGHT WIRE TO THE TIMES.]

ST. LOUIS, Feb. 15.—Confronting the Kimmel claimant, Andrew J. White, who sat near her, Mrs. Edna Kimmel Bonslett this afternoon testified he is not her brother, George A. Kimmel. Throughout Mrs. Bonslett's testimony, the claimant sat leaning eagerly forward, his hand at his ear, gazing at the witness, who seldom glanced in his direction. Mrs. Bonslett was not asked directly about the man in the courtroom but was asked whether the man she saw in the Auburn prison was her brother. On cross-examination, when pressed for a reason why she did not go to the Auburn prison immediately after hearing that a convict claimed to be her brother, she replied: "I had heard an insurance company was going to bring out a man, and I supposed he was the company's property."

CLOSER TAB ON CONDUCTORS.

[BY A. P. NIGHT WIRE TO THE TIMES.]

EAST ST. LOUIS (Ill.) Feb. 15.—Street car fares are to be rung up by electricity on a dial in the office of the auditor of the company if tests succeed which are being made by the McKinley system of a device invented by Adolphus D. Branham of this city. The contrivance consists of a dial on the street car like that of a speedometer, with electrical contacts at given points on the trolley wire and on the rails, of wires leading to the auditor's office and of a second dial there. By an ingenious system, the number of fares registered on the dial in the street car is automatically duplicated on the dial at headquarters.

THEIR PRAYERS ANSWERED.

[BY A. P. NIGHT WIRE TO THE TIMES.]

KENOSHA (Wis.) Feb. 15.—Kneeling on a great field of slush ice and drifting to what seemed to be certain death in mid-lake, William Hanchman and John Stanley, both Kenosha men, had their prayer for aid answered yesterday. The men had gone out on the slush lake ice hunting ducks and when they sought to return home they found their way blocked by a mile of open water. The men fired the guns they carried until their supply of shells had been exhausted. Nearly five miles away at the Kenosha Lookout, one of the life-saving crews saw something moving. The life-savers started at once, pulling a skiff over the breaking ice and rowing through the breaks in the floe, they finally managed to reach the men.

TWO FATALLY INJURED.

[BY A. P. NIGHT WIRE TO THE TIMES.]

DES MOINES (Iowa) Feb. 15.—Two persons probably were fatally injured, four seriously injured and twenty others badly bruised in a collision between a Chicago Great Western freight train and a miners' train carrying 200 miners, ten miles northeast of here yesterday.

A SPEECH BY 'PHONE.

[BY A. P. NIGHT WIRE TO THE TIMES.]

CHICAGO, Feb. 15.—A telephone speech by President Arthur T. Hadley of Yale University from his home 1000 miles away in New Haven will be the feature of the forty-sixth annual banquet of the Yale Alumni Association here next Saturday night. Arrangements have been made for each diner to be given a "watch-case" telephone receiver and listen to the speaker as soon as he is "introduced by the toastmaster." A special envoy was sent by the association to make arrangements for the speech with President Hadley.

MES
ION BUREAU
ing Street
RIPTIONS RECEIVED.
BUREAU is for the accommodation of travel, desirable hotels and
ions and by correspondence to the
oad and steamship lines, hotels and
ive circulars and transportation items.
Times readers can obtain here in
for it, all the information necessary
service is absolutely free.
ANGELES ARE PRIVILEGED TO
EAU.

nt Hotel
, Cal.
me; we do not
g the busy sea-
with hot and

00 Per Day
.00, $3.50 and
city on roof.
ompressed air;
st view from
nia. Rates for
day.

onzo P. Lee,
Assistant Manager

ternoon Boat
—Now—
T except Sunday—in addition to
r morning sailing. Also extra
returning every morning except
.
AND STAY A DAY OR TWO.
FISHING IS GOOD.
time of sailing without notice.

New
Arlington
Hotel
Santa Barbara, Cal.
E. P. DUNN, Lessee.
The only absolutely fireproof hotel in the city. All outside rooms; perpetual May climate.

ASHINGTON
Washington Incline Railway,
om the business center to
ountain driveway in the West.
nic grandeur of the Alps of
city and the beaches. Phone
ef—
HE SEA."

lusive
RNAMENT
INIA

S—Melrose Ave. and Gower St., Los Angeles.
NATURAL MINERAL WATER. If
AGNE. Drink the most satisfactory
ses you young, restores vigor
ches, Poor Circulation, Stomach, Kid-
ney's, Nervous and Female Troubles,
ge in charge. Send for Booklet. White
prings. Telephone 29401.
6,000 elevation. Los Angeles
office, 204 Mercantile Place.
Phones: Main, 1883; Home
F4349.

apartments.
So. Flower. Just completed, 3
modern suites of 2 and 3 rooms each.
Steam heat, amusement hall on
within 5 minutes' walk of Broadway
city. F4092.
Steam Heat.
Broadway. Corner Court St.
e—A5941; Main 1992.

840 S. Hope St.
D 26 DAYS.
APARTMENTS. Bell, Rented,
Wilton carpets.
will have 3 vacancies on 11th.
1912. Attractive single
r, airy, modern and tastefully fur-
nished in Westlake district; 25 min-
utes in business center; 2 blocks
car. 1334 SHATTO STREET.
new, strictly modern and two choice
Street Loop car to Alvarado and
location. One block from Westlake
Phones—Wilshire 1994, Home 50178.
nts.
Lunch—this cafe where business
men foregather.
th and Spring Sts.

El Centro.

RICHNESS OF LAND AMAZES.

Imperial Valley a Revelation to Angeleno Visitors.

Tone of Reproach Marks the Banquet Speeches.

More Money and More People Supreme Needs.

[BY DIRECT WIRE TO THE TIMES.]

EL CENTRO (Cal.) Feb. 15.—[Exclusive Dispatch.] California's Dixie welcomed the Los Angeles Chamber of Commerce today effusively. At every station except one there were demonstrations of greeting that astonished the 175 men who composed the trade argonauts of the Southern California metropolis. The one exception was Calexico, which was not at fault in the least.

While the welcome everywhere was effusive there was in each place a tone of reproach that the financial center of the South had not been as liberal with the distribution of money as the promising valley believes it ought to be. Those who are developing a new industrial empire, in which cotton is to be king, say they should have a better rate of interest than 10 per cent. on one-fourth the valuation of land. They say the trade relationship is satisfactory and will grow closer of necessity because the valley produces the things that Los Angeles must consume in greater quantity as she marches on in her growth, but what they do ask is a cessation of what they term parsimony.

At a smoker given tonight by the El Centro Chamber of Commerce to the visitors, this demand was answered by Stoddard Jess, who was one of several bankers, who made the trip. Mr. Jess said that it is the wish of the Los Angeles financiers to prove liberal to the demands of the valley for capital, but that it is not prudent for any financial institution to go far until the title of the California Development Company to irrigation water, now in litigation, is settled. With this menace to investment loans removed he thought the valley was assured of its full share of aid. But he also reminded the Imperialists that all Southern California is growing and that each section looks to Los Angeles for its aid and is jealous if it does not receive the largest share.

Willis H. Booth of the Security Savings Bank, took a similar view of the situation, but added that he would recommend to his bank that if it found security worthy of a loan its rate be limited to 7 per cent.

Throughout the day the visitors were reminded that the San Diego and Arizona Railroad is pushing eastward and that unless Los Angeles interests itself immediately in advancing the prosperity of the Imperial region San Diego may become the favored suitor.

El Centro tonight concentrated all the efforts of the valley boosters in a demand for more liberal treatment in both trade and finances. They were spoken for by J. Stanley Brown, County Treasurer of Imperial John Norton, Edgar F. Howe and Judge F. J. Cole of El Centro, and responses were by President Slauson of the Los Angeles Chamber of Commerce, Stoddard Jess, vice-president of the First National Bank, Carl F. McStay, John S. Mitchell, Willis H. Booth and John G. Mott.

The frank talk at the smoker made plain to all that Imperial is impatient because its abundant riches are being kept hidden by lack of sufficient capital as well as because homeseekers are not coming with the necessary rapidity. Some of this diversion of population is charged to Los Angeles realty men, who, the valley people say, are giving preference to regions nearer to Los Angeles, but less advantageous, the San Joaquin Valley, being specified as one point. The visitors made it plain that this is because the whole South is asking a distribution of population from Los Angeles, and no one portion is getting all that it should have.

The progress of the day's journey through the Imperial Valley was one of amazement at every stop. Of course, cotton was the chief thing of interest, but alfalfa and cattle were close competitors.

The visitors' train, composed of eleven coaches, reached Brawley at 7:40 o'clock this morning, and found E. R. Stewart, president of the Brawley Chamber of Commerce, waiting to do the honors. C. W. Kays, Willis Jones, "Pete" Hovley, W. T. Ellis, H. L. Fulton and others were joining him, and they kept the Brawley sights visible until the train left at 9 o'clock.

Melons are the big crop of Brawley environs, and Hovley acknowledged that he brought the six brokers who handle the crop into agreement as to marketing the production this year, but without increase in cost. He said the lack of intelligent direction in the past had caused losses that will be avoided from now on by the elimination of a race of all brokers for the market. Brawley is also producing about 2000 bales of cotton this season, nearly all now ginned, and it is bringing an average of 9 cents a pound on the Brawley tracks. The visitors watched the gin at work and entertained themselves with samples of the cotton.

At Imperial the train was met by 50 persons and the Imperial band. A score of autos and other vehicles took them to view the irrigated alfalfa and cotton fields, particularly the Gray Ranch, where there is an area of several acres devoted to experiments with all the citrus and other fruits of Southern California, most of which are showing climatic agreeability to a greater or less degree.

A sight of this trip was 1500 cattle in a great corral at a Southern Pacific siding. They were shipped in from the great California-Mexico Ranch. In statement to the Los Angeles marshal Gray were the animated representatives of the possibilities of cattle raising in the valley whose 704,000 acres have been reclaimed from the Colorado desert. Mayor Nance and R. T. Dutcher were in charge of Imperial's hospitality.

The train passed through El Centro and on to Calexico, reaching that city a half hour ahead of schedule time. Though no group of glad-handers in all the visitors hurried across the international boundary line to Mexicali, where they spent some time enjoying foreign atmosphere and buying souvenirs. When they returned just before train time, they found that Calexico had expected the party at 12 o'clock and was not prepared for the early arrival.

The Farmers' and Merchants' Club and the Women's Club had arranged to have a band and twenty autos on hand but abandoned the idea when the visitors got over the frontier. But the Calexico Chronicle, the only daily paper in a town of its size in the world, got out a special edition of welcome, and O. B. Tout, its editor, R. L. Glasky, Roy Edgar and others delivered copies to every passenger in the long train.

It had been hoped to pay a visit to the California and Mexico Ranch, but Manager Bowker telephoned that his automobile had been broken and he could not reach Calexico in time. Failure to connect with the other automobiles prevented any attempt at a visit. The visitors wanted to see more of the great cattle production of the ranches.

Passing through El Centro again, the tourists went to Holtville, ten miles west of the county seat, and found a thriving city proudly prospering in the midst of its cotton and alfalfa fields. L. E. Holt, after whom the city is named, was the director of the visit, which was made over his railroad connecting not only El Centro with Holtville, but now extending to Seeley and Dixieland, the baby cities of Imperial Valley, which are also rapidly growing.

Returning from Holtville, the visitors spent an hour in the cottonseed oil works. During the evening Willis H. Booth celebrated his birthday (which one he did not say) with a dinner in one of the dining cars at which Capt. Allan Kelly, formerly of Los Angeles, now of El Centro, was the guest.

Today the party will visit Mecca, Durbrow, Thermal, Coachella, Indio, Banning and Beaumont, reaching Los Angeles at 6:30 p.m. tomorrow night.

BREAKS UP A COLD IN SEVERAL HOURS

Most Effective and Harmless Way to Cure a Severe Cold and End All Grippe Misery.

There is not one grain of quinine in Pape's Cold Compound, which, when taken every two hours, until three consecutive doses are taken, will surely end the grippe and break up the most severe cold, either in the head, chest, back, stomach or limbs.

It promptly relieves the most miserable headache, dullness, head and nose stuffed up, feverishness, sneezing, sore throat, running of the nose, catarrhal affections, soreness, stiffness and rheumatic twinges.

Pape's Cold Compound is the result of three years' research at a cost of more than fifty thousand dollars, and contains no quinine, which we have conclusively demonstrated is not effective in the treatment of colds or grippe.

Take this harmless Compound as directed, with the knowledge that there is no other medicine made anywhere else in the world which will cure your cold or end Grippe misery as promptly and without any other assistance or bad after-effects as a 25-cent package of Pape's Cold Compound, which any druggist in the world can supply.

COFFINS ARE TOO LARGE.

Awkward Situation Arises at Interment of Count and Countess Milyulin at Moscow.

[BY A. P. DAY WIRE TO THE TIMES.]

MOSCOW (Russia) Feb. 15.—An extraordinary scene was witnessed today during the interment of Count and Countess Milyulin. The Count held the rank of field marshal and was chief aide-de-camp of the Emperor. He was Minister of War during the reign of Emperor Alexander II, and was the leading champion in the cause of the liberation of the serfs. The funeral was attended by a large number of deputations, including several from France and Bulgaria.

The coffins were lowered into the vaults with imposing military honors, but then an awkward situation arose. Both coffins were several inches larger than the apertures in the tombs. Workmen were at once called and attempted to enlarge the openings, but the cement would not yield. The family vault is composed of five compartments, separated by thick walls, and it was necessary to blast one of these.

The bodies were temporarily deposited in the chapel, and when the tomb had been enlarged the burial services were repeated, but with the omission of the military honors.

The Count, who was 96 years old, and his wife, who was 89, died on the same day, the Countess expiring first.

Volatile.

AT LAST MINUTE SHE JILTS HIM.

HOLTVILLE MAN LEARNS WAYS OF KANSAS WOMEN.

Californian Stands Cost of Getting Her a Divorce from Former Husband, Is Willing to Take Her Mother Into the Family, and Has Transportation When Clash Comes.

[BY DIRECT WIRE TO THE TIMES.]

COLUMBUS (Kan.) Feb. 15.—[Exclusive Dispatch.] After he had paid all the expenses of her divorce from her first husband, purchased tickets for her and her mother to Holtville, Cal., where they were to be married, and agreed to allow her mother to live with them, Mrs. Minnie May Dewitt quarreled with J. A. Ray and refused to marry him.

Mrs. Dewitt is a pretty little woman, 18 years old. She was married three years ago and about two years ago, after the birth of a daughter, she brought suit for divorce. Soon after Mrs. Dewitt saw Ray's name in a matrimonial paper. She began a correspondence with him and learned that he was 43 years of age and the owner of a fine irrigated farm near El Centro. Photographs were exchanged and finally they arranged to marry, Ray paying the court costs of her divorce.

Last week Ray sent a generous check to Mrs. Dewitt toward the expense of her wedding outfit and a few days later arrived to claim his bride. The day of their departure for California a number of friends gathered at the house to wish them a pleasant journey. And then Mrs. Dewitt and Ray quarreled. Mrs. Dewitt said Mr. Ray was a "Jay," that she would not walk down street with him, let alone be married to him. Mr. Ray took the first train for California, after having turned in the two tickets to Holtville, which he had purchased for his prospective wife and mother-in-law.

Trustworthy

18 STORE Buying Power Selling Power Pleasing Power

You've known for years that The Owl Drug Company were TRUSTWORTHY DRUGGISTS.

This was never more true than it is today. Our business is highly systematized, and the personnel of our organization—managers, buyers, salesmen and saleswomen—was never so strong, never so well trained—never so anxious to guard THE INTERESTS OF THE CUSTOMER.

Here's some Store News for SATURDAY that will interest you.

Manicure Scissors Saturday Only 39c

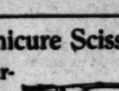

320 S. Spring & Spring and 5th St. "Owls"

The Cutlery Departments at these two "Owl" Stores are completely stocked with Pocket Knives, Razors, and Manicure Implements of all kinds. If you have a single need in this line it will pay you to get "Owl" prices and examine "Owl" quality.

These Manicure Scissors at 39c will be sold at this price Saturday only. They're full nickel plated, with curved or straight shanks. Come in three sizes, 3 inch, 3½ and 4 inch.

Soap Special Saturday At all Four Owl Stores

10c High Grade Toilet Soaps 7c

3 for 20c

Another of our big Saturday Soap specials. It will be ready for you tomorrow at all Four "Owl" Stores. Take advantage of it.

Strictly high grade Toilet Soaps, including "Violette de Nice," "Rose de France," "Santal de Perse," "Lilas Suisse."

These Soaps have never before been offered by "The Owl" at less than 10c a cake. Saturday's price, 7c; three for 20c.

FREE SATURDAY

50c Bottle Baker Catarrh Treatment With Each of These $1 Atomizers

A good oil spray is the best treatment known for nasal catarrh, for cold in the head, or for sore throat. Here's an unusual offer—

We will give a 50c bottle of Baker Catarrh Treatment with every one of these Atomizers sold at $1 each.

This treatment is an oil solution, containing Menthol, Thymol, Eucalyptol, and other valuable ingredients. The Atomizer will last for years.

It has a screw attachment, enabling the user to make the spray coarse or fine.

Mail Orders filled and shipped the same day as received

Five Dollar Orders will be shipped freight prepaid to railway points within 100 miles of Los Angeles. Cash must accompany order.

Candy Special Saturday

AT ALL "OWL" STORES EXCEPT FIFTH AND BROADWAY

Rhine's Chocolate Kisses—"Delicious." Per pound...

29c

PURE DRUGS

AQUA AMMONIA One pint	10c
One quart	20c
LIME WATER One pint	10c
One quart	20c
DENATURED ALCOHOL One pint	20c
One quart	35c
WITCH HAZEL One pint	25c
One quart	40c
ALCOHOL 6 ounces	25c
16 ounces	60c
One quart	$1.00
ORRIS ROOT, Powdered 2 ounces	10c
6 ounces	25c
16 ounces	40c
ROCHELLE SALTS 2 ounces	10c
8 ounces	25c
16 ounces	35c
ROCK CANDY, Pure Crystals One pound	20c
SENNA LEAVES 2 ounces	10c
16 ounces	40c
BICARBONATE SODA Baking Soda One pound	10c
GRANULAR PHOSPHATE OF SODA One pound	12c
SULPHUR (Resublimed) One pound	10c
BORAX One pound	10c
SUGAR OF MILK (P. & W. Brand) One pound	25c
SALTS TARTAR 1 ounce	10c
BORIC ACID 4 ounces	10c
16 ounces	25c
POWDERED ALUM One pound	10c
BUCHU LEAVES 1 ounce	10c
CARLSBAD SALTS Artificial. One pound	25c
CASCARA BARK (4 years old) 4 ounces	10c
16 ounces	25c
COMPOUND LICORICE POWDER 2 ounces	10c
16 ounces	40c
CREAM TARTAR 2 ounces	10c
16 ounces	40c

Special Saturday

At all Four "Owl" Stores

We've told you this before—and we tell it to you again—when "The Owl" says "SPECIAL" we mean an actual reduction in our already low prices. We never say "Special" unless we mean all that the word implies.

LITHIA TABLETS, 5 grain	17c
BLAUD IRON PILLS, 5 gr., 100 in bottle	17c
WIZARD OIL	37c
CAPILLARIS	32c
GRAVES' TOOTH POWDER	9c
KONDON'S CATARRHAL JELLY	12c
SQUIBB'S TALCUM POWDER	14c
PISO'S COUGH REMEDY	16c
LAPACTIC PILLS, 100 in bottle	29c
ELECTRO-SILICON, Silver Polish	7c
BABCOCK'S CORYLOPSIS TALCUM	12c
JAP ROSE SOAP	7c
FLUFF'S MOQUET	6c
TYREE'S ANTISEPTIC POWDER	79c
HYOMEI, Complete	79c
LANE'S TEA	17c
SCHIFFMAN'S ASTHMA REMEDY	37c
HAY'S HAIR HEALTH	29c
MUNYON'S WITCH HAZEL SOAP	6c
CHLORATE OF POTASH TABLETS, Regular 10c vest pocket size	5c
GLYCERINE SUPPOSITORIES. Adult size. 12 in bottle	17c
SCHENCK'S MANDRAKE PILLS	13c

Ladies' Spray Syringe 98c

This special Spray Syringe has extra large, heavy bulb.

It's the biggest bargain in town at 98c.

When you see it Saturday, you'll realize what a real strong "Owl" value it is.

TRUSSES That Fit

At the 320 S. Spring & Spring & Fifth St. "Owl" Stores.

Buy your Truss at "The Owl" Store, instead of going to some self-styled "Truss Specialist." We handle Trusses just as we handle other Drug Store goods—buy in large quantities, buy reliable goods—and sell "The Owl" low-price way.

ELASTIC HOSIERY

Elastic Knee-caps, $1.00. Anklets, $2.00. Leggings, $3.00. Elastic Three-quarter hose, $3.00.

Abdominal Supporters

All sizes in high grade Abdominal Supporters.

The Moleskin.....$2.00
The Hartford Linen Finished.....$2.00
The Hartford Silk Finished.....$2.50
The Garland.....$3.50

The Owl Drug Co

Established 1892—Eighteen Stores on the Pacific Coast

Spring and Fifth Streets—320 S. Spring St.—Broadway and Fifth St.—625 Broadway

A Look Ahead.

AMERICAN CIVILIZATION WILL TRANSCEND HISTORY.

Eminent Divine Says in London This Continent Will Surpass Anything the World Has Seen—Notes Improvement in Qualities of Average Yankee—Praises New England and the Pacific Coast Particularly.

[BY DIRECT WIRE TO THE TIMES.]

LONDON, Feb. 15.—[Exclusive Dispatch.] "On the whole," said the Rev. Reginald John Campbell, addressing a large audience at the City Temple this evening on the subject of his American tour, "one could not fail to be impressed by the mightiness of the forces at work in America contrasted to those of the Old World. It is this mightiness that gives one confidence that the great civilization struggling for birth on the vast American continent will be something greater probably than history has yet had to show.

"Comparing my impressions of America today with those formed on my visit nine years ago, I would say that though in the interval the growth of population and wealth has been so prodigious and phenomenal as to be without parallel in the world, the native American is less exuberant about the fact now than he was then. He faces his problems much more gravely and with far less cocksureness than in the earlier days. He is not now by any means so convinced as formerly that nothing outside the United States is worth taking into account. He is much more cosmopolitan in his stock.

LIKES TWO COASTS.

"People in America are generally much more hospitable than in England, and it is especially so in the Western States. I liked best the quality of my audiences in New England and on the Pacific Coast. I found them more responsive to my particular form of religious message, though I am bound to say that I was heard everywhere with respectful attention.

"Nine years ago the black race gave rise to the overshadowing problem of the American democracy. Now the yellow race, at least in the West, is causing much more apprehension. One is also confronted by the influx of heterogeneous European elements. Will the marvelous American public school system be equal to the occasion? Will the body politic digest this mass of humanity or will it be itself digested? Political corruption in America, in my opinion, is due largely to the inrush of peoples from European countries, where true freedom is not understood.

HOPE IN CHILDREN.

"The hope is in the children. From these is likely to spring a powerful impetus. The present movement in the direction of a political system supported by patriots and not by men who seek political office for the sake of financial gain, is stirring the conscience to a visible fight against the concentration of vast wealth in the hands of a few and the inordinate development of monopoly.

"The division between capital and labor in the United States is wider and more bitter than in England. The situation is highly combustible and anything might happen. Some of the elements in the ranks of union labor would not hesitate at organized violence if the opportunity offered. They desire not evolution, but revolution, for they have little confidence in the working of the legislative machine. The majority, however, favors a peaceful change.

RIPE FOR ACTION.

"The record of the present British government in looking after the interests of the unprivileged surpasses that presented by America. Still, I should not wonder if in other respects the Americans were riper for drastic action than we are. Economically, for instance, men there are demanding State control of the means of life. The indications are that this will come sooner in America than with us.

"The universities and colleges in America are truly wonderful. They impressed me more than anything else I saw on my extended tour. The American student is a marvel of eagerness, enthusiasm and determination. I believe the educational system errs on the side of too early specialization of a technical character, but this will rectify itself in time. If America's magnificent student body can be handled properly and furnished with the right ideals the Republic has nothing to fear."

Dr. Campbell closed with a reference to the position of the Catholic Church in America, saying that its progress, vitality and influence were "religiously the most striking fact of present-day American development."

CULLUM MEDAL AWARDED.

Dr. Jean Charcot Is Notified in Paris of Honor Bestowed for Signal Polar Achievement.

[BY A. P. DAY WIRE TO THE TIMES.]

PARIS, Feb. 15.—Dr. Jean Charcot was officially notified today that the American Geographical Society of New York had bestowed on him the Cullum gold medal, the highest distinction offered to Polar explorers. Rear-Admiral Peary cabled his congratulations to Dr. Charcot, who leaves shortly for a lecture tour in Russia.

The Cullum gold medal was founded by the late Gen. George Cullum, U.S.A., and first awarded to Rear-Admiral Peary on January 12, 1897. The subsequent recipients, in order have been: Fridtjof Nansen, Sir John Murray, Thomas C. Mendenhall, A. Donaldson Smith, the Duke of the Abruzzi, George Von Neumayer, Sven Hedin, Robert E. Scott, Robert Bell, William Morris Davis, Francisca P. Moreno, Ernest H. Shackleton, Herman Wagner and Jean B. E. A. Charcot.

HERRICK CONFIRMED.

WASHINGTON, Feb. 15.—The nomination of former Gov. Myron T. Herrick of Ohio as Ambassador to France to succeed Robert Bacon, resigned, was confirmed today by the Senate. Senator Gronna of North Dakota and other insurgent Senators had indicated they would oppose Gov. Herrick's nomination. There were no speeches, however, when the nomination was called in executive session, but Mr. Gronna called for an aye and no vote, and absentees were called in. The vote stood 37 to 14.

Progress.

BETTER RAILS ARE DEMANDED.

CARRIER OFFICIALS MEET WITH MANUFACTURERS.

Gary Issues a Statement that "If Possible" an Improved Piece of Steel Should Be Made to Safeguard Life and Property—Committee to Tabulate Information.

[BY A. P. NIGHT WIRE TO THE TIMES.]

NEW YORK, Feb. 15.—Improvement of the character and quality of steel rails was the subject of an all-day conference here today between leading railway officials and officers of the principal steel rail companies of the country. The conference resulted in the appointment of a committee of railway executives and manufacturers to continue investigation of the problem and report to a future meeting.

After the conference, Chairman E. H. Gary of the United States Steel Corporation, made the following statement:

"Representatives of practically all the railroads of the country, and representatives of the manufacturers of rails were in session during the entire day. The meeting was called by Judge Gary to consider the subject of improving, if possible, the character and quality of rails. After a full discussion of the whole subject a committee consisting of all the members of the Executive Committee of the American Railway Association, and the president of the manufacturing companies was appointed to tabulate the data already obtained, and to receive further information, and to consider the subjects, and to report their recommendations at a future meeting to be called by the chairman of the Executive Committee.

"This committee consist of Presidents Willard of the Baltimore and Ohio; Loree, of the Delaware and Hudson; Mudge, of the Rock Island, and Vice-President Kruttschnitt of the Harriman lines, and several other railway officials. The manufacturing companies are represented by Presidents Dinkey of the Carnegie Steel Company; Buffington of the Illinois Steel Company; Schwab of the Bethlehem Steel Corporation; Clark of the Lackawanna Steel Company; Wood of the Maryland Steel Company; Felton of the Pennsylvania Steel Company; Price of the Cambria Steel Company; Crawford of the Tennessee Coal and Iron Company, and Farrell of the United States Steel Corporation.

"It was the unanimous sentiment that everything practicable should be adopted to secure a rail that is entirely safe. The committee will meet at a date to be fixed by Chairman Gary and President Willard, probably within a week or ten days."

HOLLWEG EXPLAINS.

Tells the Reichstag That the Mission of the British War Minister to Berlin was Heartily Welcomed.

[BY A. P. NIGHT WIRE TO THE TIMES.]

BERLIN, Feb. 15.—Dr. von Bethmann Hollweg, Imperial Chancellor, spoke today in the Reichstag, on Germany's relations with Great Britain. He said:

"Viscount Haldane, although without binding the British government, still at the instance of the British Cabinet, discussed with us the points at which the interests of both countries come into contact. The object was to find a basis on which the mutual relations of the two countries could be improved. The confidential conversations which were heartily welcomed by us, have been exhaustive and frank and will be continued."

The Imperial Chancellor hoped that the House would not ask for further announcement at the present moment. His speech was heartily and generally applauded.

COAL STRIKE INEVITABLE.

Eight Hundred Thousand Men in the British Isles Will Be Affected. Blast Furnace Men Notified.

[BY A. P. NIGHT WIRE TO THE TIMES.]

GLASGOW, Feb. 15.—A reflex of the threatened national coal strike which will go into effect February 29, unless in the meantime the owners adopt the principal of a minimum wage for men and boys employed underground, is seen today in notices given by the blast furnace owners throughout Scotland to their workmen.

The contracts of the workmen are thus terminated February 29. Furnace owners are of the opinion that a national coal strike is inevitable. It will affect about 800,000 men.

MRS. PRYOR PASSES AWAY.

Founder of Colonial Dames and Daughters of the Revolution Is Mourned by Many.

[BY DIRECT WIRE TO THE TIMES.]

NEW YORK, Feb. 15.—[Exclusive Dispatch.] Mrs. Sarah Ammos Pryor, wife of former Justice A. Pryor of the Supreme Court, and an author and philanthropist of note, died in her home, No. 8 West Sixty-ninth street, within four days of her eighty-second birthday. Her death resulted from anaemia.

For years, Mrs. Pryor was a prominent figure in New York and in the South. She was one of the charter members of the Society of Colonial Dames in the State of Virginia; one of the founders and honorary vice-presidents of the Daughters of the American Revolution; vice-president of the Martha Washington Association and one of the inaugurators of the movement to work and care for the grave of the first President's mother.

Her books include, "The Mother of Washington and Her Time," 1903; "Recollections of Peace and War," 1904; "Birth of the Nation," 1907, and "My Day, or Recollections of a Long Life," 1909.

Although Mrs. Pryor had previously written many short stories and magazine articles, she did not bring out her first book until the age of 73.

Steamships.

WHITE STAR LINE

New York—Plymouth—Cherbourg—Southampton

FAST MAIL ROUTE TO ENGLAND and THE CONTINENT.

The Largest and Finest Steamers in the World.

New 45,000 Tons Each **OLYMPIC** Sail from NEW YORK **FEB. 21**

TITANIC Also MAR. 16, APRIL 6. **APRIL 20**

SUPERB, UNSURPASSED EQUIPMENT.

FRENCH A LA CARTE RESTAURANT, TURKISH & ELECTRIC BATHS, SWIMMING POOL, FOUR ELEVATORS, GYMNASIUM, VERANDAH CAFE, PALM COURT, ETC.

PACIFIC COAST AGENCY, 319 GEARY ST., SAN FRANCISCO, OR LOCAL AGENTS IN LOS ANGELES.

Dr. W. F. Huddel Reliable Dentist 202½ S. B'dw'y

ARRESTED AS A SLUGGER.

Portland Police Arrest a Unionite While a Number of Others Are on Trial for Assault.

[BY DIRECT WIRE TO THE TIMES.]

PORTLAND (Or.) Feb. 15.—[Exclusive Dispatch.] Charged with being one of the union pickets who attacked Oliver Olson, an employee of the Oregon-Washington Railway and Navigation Company, with a club, last Saturday night, C. B. Serven was arrested by Patrolman Goltz today. The action was taken following the receipt by Chief Slover of a letter from Vice-President O'Brien of the company, in which Serven was pointed out as one of the assailants. Mr. O'Brien entered a protest against the alleged failure of the police to protect the working men from being hounded, abused and attacked as they went to and from their work.

Olson was struck in the face and badly injured.

Floyd Foss and W. T. Davis, pickets at the Southern Pacific shops in Brooklyn, were on trial today for assaulting Joseph Lynch, an employee of the company. They confessed that they, with about twenty others, followed on the heels of the workers, "to let them know that we are still on the picket line."

SHOOTING PROVES FATAL.

CINCINNATI, Feb. 15.—[By A. P. Day Wire.] Max Abbott of New York, a member of a burlesque company, who was shot last night by George Stone after a quarrel in a theater, died today. Stone is a brother of Fred Stone of Montgomery and Stone. He is under arrest.

Do You Suffer With Sick or Bilious Headaches?

If you do, it's a plain case of torpid liver, deranged stomach, indigestion and constipation with all its attendant ills.

Why suffer such miserable pain when you can be free from it?

Why linger and daily along barely half alive when you can enjoy life as you did when a child; eating, sleeping, enjoying all the good things of life, with an appetite, a zest and no after pains or annoyance?

The way is easy, reasonable and very inexpensive. Get a box of the purely herb remedy which gives appetite and aids digestion, tones, soothes yet coaxes the organs of elimination to act normally—no purging, griping or harsh physicing.

The name is PADRE'S TONIC LAXATIVE, the price (special) 25 cents for 100 pellets — the result perfect.

Life's Seamy Side.

SWEAR OATHS AT THE WOMEN.

Wives, Sisters and Mothers of the Condemned Swoon.

Four Chicago Assassins Will Be Hanged Today.

Governor and Pardon Board Refuse to Intervene.

[BY DIRECT WIRE TO THE TIMES.]

CHICAGO, Feb. 15.—[Exclusive Dispatch.] Four men—Thomas Schultz, Ewald and Frank Shiblawski and Phillip Sommerling—are doomed to hang in Chicago tomorrow by the last word of the law spoken today.

A decision came from Gov. Deneen and the Board of Pardons in Springfield that they had refused to commute the sentence of any of the four condemned to die for the murder of Fred W. Guelzow.

Stolidly and without an expression even of annoyance, surrounded by an audience of fainting and hysterical women relatives and by newspaper men, the man received the word which wiped out their last hope.

"ALL RIGHT."

Their only remarks, aside from a mumbled "all right, Mr. Davies," were rebukes, mixed with profanity, to the relatives for giving away to tears.

"Quit that crying out there; we're not dead yet," Frank Shiblawski, the 21-year-old member of the quartette, admonished his relatives, accompanying the angry words with an oath.

His wife, standing a few feet further along the fine mesh wire netting outside the bars the prisoners gripped, swooned as she grasped the import of the message Jailer William T. Davies had brought.

"She's fainted, Frank," called Phillip Sommerling, another of the prisoners from a point in a cell where he could look out into the other hall where the woman had been dragged.

"All right," assented Frank, continuing his talking with the other women.

CARRIED TO HOSPITAL.

Mrs. Shiblawski, weakened by the death of a baby two weeks ago, could not be restored by ordinary means and was carried to the jail hospital. Dr. Thomas Hogan, the jail physician, worked over her for half an hour before she became conscious.

Sommerling continued to talk with his wife through the wires, while the children in the party were bustling around the unconscious woman.

The four slayers of Guelzow were locked in their death chambers this afternoon.

The Guelzow slayers were in good spirits. A table was moved into their death chamber on the second floor and the four spent the night playing cards and chatting with their attendants.

The men will be hanged in pairs and each will have an individual rope. The rope and the scaffold was tested with sandbags late today. The death march also was rehearsed.

Late tonight friends of Thomas Jennings, a negro, also condemned to die on the same gallows with the four white men for the murder of Clarence D. Hiller, a railroad clerk, was granted by Judge Landis their prayer to apply for a writ of habeas corpus. Judge Landis set the hearing for tomorrow morning at 10 o'clock. Until the result of that proceeding is known the immediate fate of Jennings will be in doubt. Jennings was convicted on finger-print evidence and the stay of execution is asked for on the ground that conviction on such evidence is unconstitutional.

CAPTAIN FLEES THE ARMY.

Deep in Debt Presidio Officer Goes to Mexico and His Wife Back to Her Mother.

[BY DIRECT WIRE TO THE TIMES.]

SAN FRANCISCO Feb. 15.—[Exclusive dispatch.] Capt. James D. Reams, commanding Company H, Thirteenth Infantry, and athletic officer of the Presidio, has fled the army, the city and a number of creditors, who, according to report, were making it so uncomfortable for him that he wrote his resignation to the war department and then dropped out of sight.

Friends believe he has gone to Mexico. He left a wife and two children, who started yesterday for the home of Mrs. Reams's parents in Flushing, L. I., N. Y.

Capt. Reams's troubles began ten years ago in the Philippines, when he contracted $4000 worth of "Chits" and was courtmartialed. Then he began a series of monthly payments in the hope of clearing himself and entered into an agreement whereby he made a monthly statement to the War Department certifying that he caused no new indebtedness. But he was running new bills and when demands for the payment of these obligations became so persistant that they could no longer be concealed Capt. Reams wrote his resignation and fled.

ARREST WINS HIM BRIDE.

San Franciscan Proposes Through the Iron Grating of His Cell and the Widow Accepts Him.

[BY DIRECT WIRE TO THE TIMES.]

SAN FRANCISCO, Feb. 15.—[Exclusive Dispatch.] The arrest of Ernest Neville on suspicions of being one of the men implicated in frequent robberies in the vicinity of Powell and Clay streets brought him the consent of Mrs. Marion Alice Gray, a wealthy widow of Watsonville, to become his wife.

At noon today, immediately upon his release from the City Prison on his showing of innocence, the couple were married by Justice of Peace Flood.

Neville, who is 26 years of age, is an employee of a building wrecking firm. For many years, they both admit, he has been in love with Mrs. Gray, a pretty 21-year-old widow.

When his arrest occurred she felt a great injustice had been done the young man and she was the first to call at the City Prison and express her confidence in his innocence.

Through the steel bars, Neville, more than ever, felt he must have Mrs. Gray's support and, while they stood with the iron between them, he renewed his offer of marriage.

Mrs. Gray, her heart filled with sorrow at his predicament, could not say no.

English Custom Models

Korrect Shape Shoes

"The Korrect Shape" Shoe

"The Best made for Mans' Trade"

THESE English Custom Models are "original" with the manufacturers of "Korrect Shape" Shoes—and they are *new* this season. The vogue for English Custom Models has invaded the West, and promises to be the *one* pre-eminent style feature in *Men's Footwear* for this Spring and Summer. The leading characteristics of the English Custom Models are: Low heels, flat receding toes, blind eyelets. Shown in tan Russia calf, dull calf, and patent colt—lace Boots and lace Oxfords—at $4.50, $5.00 and $5.50 the pair.

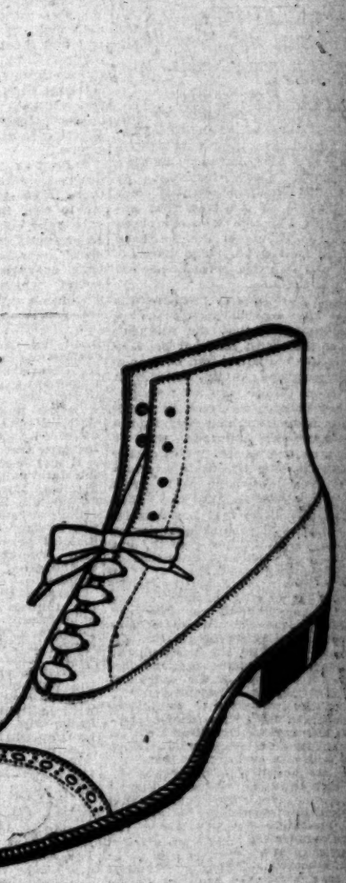

This showing of "Korrect Shapes" includes Boot Styles that are new. Korrect Shape principles of construction and workmanship are not borrowed. Korrect Shape *quality* is not emulation. Korrect Shape *leadership* is not assumed. All are distinctly "Korrect Shape"—by right of initiative.

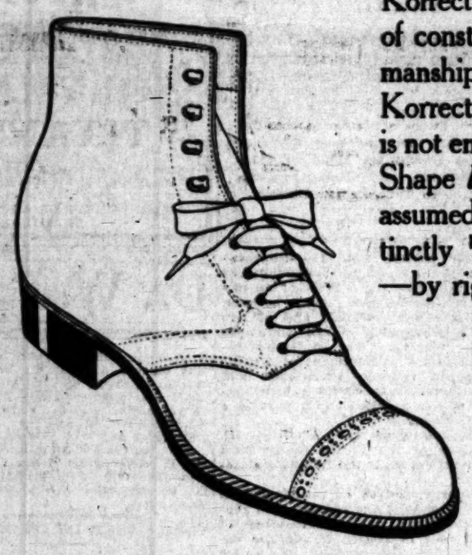

Blucher boot with full toe and flat heel—a *modified* English Custom Model—intended to meet the requirements of the man who wants comfort, combined with smart appearance. Price $5.00—Boots and Oxfords.

Gude's Good Footwear

537 Broadway | Two Stores | 353 So. Spring

MRS. WALKER DEFENDANT.

Salt Lake Attorney Sues for Large Fee in Connection with Fight for David Walker Fortune.

[BY DIRECT WIRE TO THE TIMES.]

SEATTLE (Wash.) Feb. 15.—[Exclusive Dispatch.] Claiming that for his services in preserving for her more than $1,000,000 worth of property left her by her late husband in Salt Lake City, Utah, during litigation that arose over the will, he had received but $400 attorney's fees, O. C. Nelson of Salt Lake City, this afternoon brought suit in the King County Superior Court against Mrs. Althea Walker of this city for $49,600, the balance of $50,000 which he asked as his fee.

Mrs. Walker, who came into public notice when she made a mad race to Seattle from Salt Lake City in an automobile filled with valuable securities, and later when her aviator son brought his bride here to obtain her forgiveness for eloping, refused, this evening, to discuss the case or attempt to arrive at any settlement with Frank E. Green, attorney for Nelson. Summons and complaint were served on Mrs. Walker at the home of her daughter by Attorney Green himself.

POTATOES GOING UP.

Stockton Men with a Lot of Spuds on Hand Expect to Be Rich Pretty Soon.

[BY DIRECT WIRE TO THE TIMES.]

STOCKTON, Feb. 15.—[Exclusive Dispatch.] Within thirty days potatoes will be selling in carload lots for $2.50 per sack. This is the prediction of a number of local dealers. Tuesday a tally of tubers on hand in the Stockton warehouses totaled 173,000 sacks. In addition to this, George Shima and his associates have a total of 250,000 sacks. Brisk demands are being made by eastern dealers for Stockton spuds, and it is expected that all of those who still have potatoes on hand will reap a fortune.

Prices today range from $1.40 to $1.85 per sack. Large quantities are being resacked in order to be ready for shipment during the height of the high-priced season, which, it is believed, will prevail next month.

Free Barbecue—Free Auto Rides at first anniversary celebration, Van Nuys, Feb. 22, 1912. Special excursion rates. Purchase tickets and take cars at Pacific Electric Depot, 431 South Hill street.—[Adv.

Escape.

HIGHWAYMEN LOOT TAXICAB.

GET TWENTY-FIVE THOUSAND IN CASH IN GOTHAM.

Financial District of New York Is the Scene of a Robbery on the Lines Approved by Jesse James. Bank Messengers Badly Beaten and One Is Sent to Hospital.

[BY A. P. NIGHT WIRE TO THE TIMES.]

NEW YORK, Feb. 15.—Twenty-five thousand dollars in currency was stolen from a taxicab in the heart of the financial district by three highwaymen who sprang into the vehicle and overpowered W. F. Smith and Frank Wardell, messengers of the East River National Bank. Both messengers were seriously injured and the robbers escaped with the money—$15,000 in $5 bills and $10,000 in $100 bills.

The currency was being transported from the Produce Exchange Bank in the lower part of the city.

The taxicab had proceeded up Broadway without mishap, when for some reason the chauffeur turned west on Rector street into Church street, skirting the side and rear of Trinity churchyard. About midway of the old cemetery three men sprang from the curb. One jumped on the chauffeur's seat; the other two got into the vehicle. The man on the seat pressed a revolver in his overcoat pocket against the side of the chauffeur, Gino Martini, and commanded him to drive swiftly on without making an outcry.

Inside the vehicle the two robbers were belaboring the bank messengers over the head. Smith, one of the messengers, is 61 years old, and was bleeding and almost unconscious when the taxicab reached Park Place, a few blocks north. Wardell was badly beaten about the head, but not seriously hurt.

At Park Place the highwaymen jumped from the taxicab bearing a tin box which they had wrested from the messengers and which contained the currency. They sprang into a big black automobile which seemed to be awaiting their coming and were lost in the maze of traffic.

Martini, the taxicab chauffeur, continued to run his machine until he found a policeman. He gave the alarm and the two injured messengers were taken to a police station. Smith's condition was so serious that he was removed to a hospital. Wardell's scalp was badly lacerated, but because of his youth he stood the fight well.

GATES WORKING IN PERU.

Swiftwater Bill of Yukon Fame Undertakes Large Mining Project in South American Country.

[BY DIRECT WIRE TO THE TIMES.]

SEATTLE (Wash.) Feb. 15.—[Exclusive Dispatch.] A $6,000,000 corporation has quietly been formed in Seattle for the purpose of taking over and placing under development on a gigantic scale the 30,000,000-acre concession of Peruvian gold fields, the ceding of which to "Swiftwater Bill" Gates of early Klondyke fame, was told several weeks ago.

Gates's name appears as one of the incorporators of a mining corporation, articles of which have just been filed, called the Inambari Huari-Huris Pachapi Mining Company. Gates, this morning, declared the development of the concession would be the corporation's chief purpose and that he is turning into it practically all of his extensive holdings in the South American province.

Gates's main purpose in coming here was to get in touch with a number of old-time Klondykers and Alaskans, whom he desired to interest, and whose financial aid he needed in the early stages of his deal. His former partners early in two former mining associates of Fairbanks, Alaska.

LIGHTHOUSE EXTENSION

WASHINGTON, Feb. 15.—[Exclusive Dispatch.] Senator Perkins reported from the Commerce Committee today two bills for lighthouse extensions on the Southern California Coast. One provides for $11,000 for a fog signal and $12,000 for dwelling for two additional keepers' dwelling for two additional keepers at the Santa Barbara lighthouse and the other allows for improving Point Loma light station by adding a fog signal at a cost of $15,000 and $6500 for the keeper's dwelling. The Department of Commerce and Labor urges that both bills be passed, especially that for the San Diego station.

Get IT. Take no substitute. Ask for "A.A.A.1" Cutlery. Get IT.

Political.

"A MERE VOICE," SAYS M'VEAGH.

Secretary So Characterizes the Anti-Taft Movement.

Lacking Dignity It's Opposition Run to Waste.

Says Roosevelt Will Never Lead the Insurgents.

[BY DIRECT WIRE TO THE TIMES.]

CHICAGO Feb. 15.—[Exclusive Dispatch.] Franklin MacVeagh, Secretary of the Treasury, expressed his opinion of the anti-Taft movement before returning to Washington today, after a brief visit to Chicago.

"The Taft opposition is showing itself to be a movement without substance, without progressive quality, and without any rational excuse in the world," said Mr. MacVeagh. "It is without dignity, And, worst of all, it is without the slightest possible sense of humor. It is opposition run to waste. It is a voice and nothing else.

"Most of the men who are in this futile and superficial movement are the men with whom I have often politically sympathised and acted. But they are ridiculously mistaken in their opposition to President Taft. They have no case. They hop from candidate to candidate as lightly as birds hop from twig to twig. It is La Follette or Cummins or Roosevelt, as the fancy strikes them.

A DIFFERENT MAN.

"Unless I am gravely mistaken, they will find a different man to deal with in Roosevelt. I believe the 'anything-to-beat-Taft' people will never succeed in getting Roosevelt to lead them. They are dealing with one who knows politics, and with a man who has a wealth of great things of the past to look after, to cherish and to protect. They are dealing with a man who penetrates political disguises and estimates political forces."

Mr. MacVeagh praised Col. Roosevelt, but said President Taft's administration has been of a character equally high as that of his predecessor.

"Taft and Roosevelt have been two eminent Presidents and their administrations complement each other and are practically one," said Mr. MacVeagh. "Roosevelt came first, as he should have come, and Taft came next, as he should have come. Roosevelt blazed the way and Taft made that way a highway.

"Roosevelt, as President, was the great leader of practical statesmanship, so Taft, as President, is the great leader of practical progressive statesmanship. How does Taft stand toward the Roosevelt policies and beliefs? He stands toward each and every one exactly as President Roosevelt stood.

A STRONG MAN.

"If there is a strong man in America who is large-minded, generous-spirited, and unselfish it is President Taft. The man who thinks least of himself and most of his work is Taft. The man whose one conspicuous weakness is that he cannot think consistently of his own interest is Taft. And if there is one man who accomplishes results it is Taft. And if there is one man who deserves well of his countrymen it is Taft.

"They say his personal relations have been too much with the Republican regulars. But the simple truth is that his personal relations have been with all those who have helped him to accomplish things—with regular Republicans, with Progressive Republicans and with Democrats.

"The simple truth is that he has steadily converted people to progressive ideas and progressive policies. And there is the secret of his great success, the secret of his unexampled achievements, the secret of the marvelous record of his term."

WANTS HIS MONEY BACK.

San Jose Man Succumbs to Old Game and Sues to Recover His Savings from the Operator.

[BY DIRECT WIRE TO THE TIMES.]

SAN JOSE, Feb. 15.—[Exclusive Dispatch.] Supplementing his prosecution in the criminal courts with a civil action, Dominick Barzetti of Cupertino today filed suit in the Superior Court against Baptist Salussolia, otherwise known as George Lupo, and Marie Salussolia, his wife, for the recovery of his $2445.

Barzetti, who is foreman of the Lupo ranch near Cupertino, was defrauded of $2445 on February 9, 1911, it is said, by Salussolia and others, who they "worked" him on one form of the ancient "infant heiress" game, obtaining a lockbox which contained his money for a similar one which contained iron bolts and washers.

Barzetti alleges that Salussolia, after the trio had obtained possession of his money, deposited the same in different amounts in the Central Savings Bank of San Francisco, the Berkeley Bank of Savings and Trust Company, the Savings Union Bank of San Francisco, and the Italian-American Bank of Savings in their own name and that of his wife, Marie Salussolia. These banks have been made defendants in the action.

APPEALS "UNDOMESTIC."

Court in New York Refuses to Grant Divorce to Gertrude Vanderbilt, the Actress.

[BY DIRECT WIRE TO THE TIMES.]

NEW YORK, Feb. 15.—[Exclusive Dispatch.] "Having in mind the unfortunate claim to which the plaintiff and defendant in this action belong, I certainly not grant a divorce upon the evidence submitted," was the ruling of Justice Hotchkiss in the Supreme Court today, in the suit brought by Gertrude Vanderbilt, actress, against her actor husband, Robert L. Dailey. Several witnesses testified that they saw Dailey in a bachelor apartment at No. 142 West Forty-fourth street with scores of women on different occasions, but there was no evidence compromising to her.

Fun, Rides and Barbecue.

Ostrich Farm, February 22. See the baby ostrich only one year old. Ride on the most picturesque trolley trip on the finest boulevard in the world. Special excursion round trip rates via Pacific Electric. Purchase tickets and make reservations at 431 South Hill street.

Take no substitute. Jordan's Cutlery. Get IT.

MONOPOLY OF CRIME.

(Continued from First Page.)

mara, describing the new operahouse in Boston, telling where derricks could be blown up and when the guards were on and off duty.

That McNamara, in 1909, wrote letters to powder companies, negotiating for explosives, the negotiations being similar to those which resulted in the blowing up of the Los Angeles Times.

That McNamara wrote to P. J. Morrin, St. Louis, in March, 1910, about jobs that were later blown up there.

TO SEND THE PHOTOS.

That Charles Beum, at Minneapolis, in April, 1910, wrote McNamara that he had taken photographs of non-union jobs that were in course of construction and would send them to him.

That Ryan, from New York, wrote to McNamara, in April, 1910, as follows:

"In regard to the McClintic-Marshall jobs, let Legleitner attend to the jobs in his district. Let Butler attend to the jobs at Buffalo and Rochester, Hockin arrange for the Cleveland and Detroit and Cincinnati jobs. Morrin can attend to Mt. Vernon. Webb is now at South Bethlehem. Will also send him to Worcester, Mass., and Davenport, Iowa. Peoria can be handled by Hockin. Chicago is at work on the jobs there. Let Cooley work on a bunch at Chalmette. I will take up the job at Jersey City with some one in 45. This should be started at once."

That, in response, McNamara wrote to Ryan two days later:

and Hockin about the work of the McClintic-Marshall company. I have already written Cooley about the work

"I am writing Legleitner, Butler of above-named concern at Chalmette."

That Ryan wrote from New York to McNamara in April, 1910, in regard to the dynamiting for the benefit of a local union at Peoria as follows:

"In regard to the Peoria request, I am of the same opinion as yourself. What is spent there should be through Hockin. I don't mind expending a reasonable amount in view of all the circumstances."

AN INSPECTION TRIP.

That Morrin wrote to McNamara from St. Louis, in May, 1910, reporting an inspection trip he had taken to Mt. Vernon, where structures were blown up, as follows:

"My friend, Coleman, took me around to show me where the eruption took place. It seems as though they don't want a recurrence of the affair, as I counted ten watchmen and a couple of others prowling around. I think they were fly mugs, and I was not all through the building. The Big Four extension to Evansville will cross the Wabash about four miles from Mt. Carmel, Ill. I wish if President Ryan would happen around the main office of the Big Four he would try and find out who has the job."

That McNamara replied to Morrin he had forwarded his letter to Ryan.

That F. K. Painter wrote to McNamara from Omaha in May, 1910, in regard to a job of the Wisconsin Bridge Company, which was damaged by an explosion, as follows:

"There have no police protection within ten blocks of the job. This is a power-house for the street car company. Hope if there is any way you could give us help to straighten up the job you will do it, as this is only the second big non-union job in this city."

That McNamara replied to Painter: "He would try to help him out."

McNamara wrote to Hockin at Toledo, O., in June, 1910, in relation to the expense account of "Bryce" (J. B. McNamara,) saying he had forwarded Hockin's report to President Ryan for his information.

M'NAMARA'S VISIT.

That McNamara wrote to Edward Smythe, in Peoria, Ill., in August, 1910, in preparation for McManigal's visit as follows:

"You can expect to see your friend Thursday evening on the Big Four train. I would suggest you be at the depot to meet him; you need not necessarily get in touch with him, but he wants you to put him on to the ropes."

That Murray L. Pennell wrote to McNamara from Springfield, Ill., in October, 1910, as follows:

"Say, Mac, there has just arrived seven carloads of steel and one hoisting engine for the interurban job of McClintic-Marshall and I want to know what we are going to do. Please see to this at once."

That McNamara replied:

"Rest assured I will be on the job."

That McNamara, in March, 1911, wrote to Pennell at Springfield:

"I am surprised at your letters. That is all I care to say through the mails for the Lord only knows who reads all the letters that come into this office as well as those that leave it."

That Olaf A. Tveitmoe wrote to McNamara from San Francisco after the Los Angeles Times explosion under date of December 19, 1910, as follows:

"Trusting that Santa Claus will be as kind and generous to you with surprises and presents of the season as he is to us in the Golden State, we beg to remain, yours sincerely, etc."

That in a letter to Young at Boston on August 28, 1910, McNamara after discussing business, said:

"I would suggest that you get busy at your end in other directions. If you need any assistance let me know and it may be possible for me to help you in a quiet way."

A LETTER TO MORRIN.

That in a letter to Morrin in May, 1910, McNamara said:

"The McClintock Company are having their troubles all along the line, according to reports. I judge from your letters that their margin of profit when they get through paying guards, detectives, etc., will be small. Over in Cleveland they admit being $50,000 to the bad on the viaduct job and it is not one-half completed yet. Similar reports are received from other points. In spite of all, they round up big contracts and only today I heard they had a contract for 6000 tons of steel for the Indianapolis Big Four shops. I may be able to do something for you on the Mt. Carmel job; at any rate I will try."

That on May 19, 1910, McNamara wrote to Hockin at St. Louis as follows:

"Was talking to Houlihan at Chicago over the 'phone about your friend Mr. Ping (Hockin's alias.) As I understand it, $150 would be needed and it would be an entirely personal matter, not connected in any way with the organization. I was thinking that if agreeable we could fix the matter up and let him take care of that proposition you wrote me about a few days ago. It would of course be understood that any money advanced for a matter like this that is not connected with the organization would be deducted from any future amount that may come due. What do you think of it? If you have not already gone into the proposition from the Chicago end and want to go into it as outlined above, it will be satisfactory with me. Chicago local No. 1 did not give its committee full power to act at the meeting last Tuesday evening. The bosses have written No. 1 that if operations are not resumed by Saturday under the old wages and conditions pending arbitration, work will be started on a non-union basis Monday morning. It remains to be seen how much there is to the threat contained in their letter."

With the arraignment of the fifty-four defendants set for March 12 and a probability of trials early in May, it was announced today that the government will use all consistent speed in prosecuting the dynamite conspiracy cases.

All attempts of the indicted men either individually or jointly to get delays will be resisted.

It is understood Federal Judge Albert B. Anderson, who is to hear the trials unless a special judge takes his place, will carry the cases right through the summer. Whether the men are to be tried in groups, singly or together, on the general conspiracy charge, will be determined after arraignment.

UNDER ARREST.

Reports to the government today showed that forty-eight of the fifty-four defendants had been arrested or were in custody.

According to Dist.-Atty. Charles W. Miller, the catpure of so many defendants, practically within twenty-four hours, set a precedent in Federal criminal procedure.

The six men still unapprehended are those the government counted upon being unable to find.

Herbert S. Hockin, second vice-president of the International Union of Bridge and Structural Ironworkers, who also succeeded J. J. McNamara as secretary-treasurer, said today the union had on hand about $30,000. This is being increased by a special fund of $7000 a month by assessment on the 18,000 members.

EXPENSE OF THE TRIAL.

Hockin, after joining with Frank M. Ryan, the president, and John T. Butler, first vice-president, each of whom is indicted and out on $10,000 bond, announced that telegrams had been sent to local unions informing them that the international union would not bear the expense of any attorneys, except such as is incurred in Indianapolis.

At least three defendants—Hiram Cline and Spurgeon P. Meadows, Indianapolis, officials of the International Brotherhood of Carpenters and Joiners, and C. E. Dowd, Rochester, N. Y., of the International Machinists' Union—will thus be excluded from the ironworkers' defense fund. The McNamara brothers, now in prison in California, and McManigal, in prison on his confession, also indicted here, of course are not considered.

The Federal grand jury which brought the indictments, has not been discharged and may be recalled. It is said if any information that might be obtained through questioning the defendants, or through pleas of guilty, warrants it, the jury sessions will start at once and a reinvestigation of the entire conspiracy will be begun.

The men indicted and not yet arrested are:

J. J. McCray, formerly an ironworker of Wheeling, W. Va., but said to have left there.

J. W. Irwin, Peoria, Ill., local union official.

Frank K. Painter, Omaha, Neb., local union official, said to have left that place.

Milton H. Davis, Philadelphia, former member executive board.

Patrick Ryan, Chicago, local business agent.

William K. Benson, Detroit, ex-president of the Detroit Federation of Labor.

According to official reports only four of the men arrested are resisting removal to Indianapolis for arraignment. They are W. Bert Brown and W. J. McCain of Kansas City, Mo., and W. E. Reddin and Herman Seiffert of Milwaukee, Wis.

All the men west of Denver who were indicted, are regarded as being already in custody.

Appeals have come to President Ryan from many points, asking the ironworkers in the union to assist indicted men in obtaining bonds, and prevent their going to jail. Some appeals were said to have come from those who had escaped service of warrants, and who were endeavoring to be assured they would not have to go to jail. To the appeals the ironworkers officials replied that the union was in no position to furnish bonds as the aggregate of $340,000 required made it impossible.

A great majority of the indictments were based on evidence taken by the government from the ironworkers' international offices here, Dist.-Atty. Miller said. The evidence thus obtained, he said, was correspondence from local unions in which reference to places that were to be blown up was made.

YOUNG SURRENDERS TO BOSTON MARSHAL.

[BY A. P. NIGHT WIRE TO THE TIMES.]

BOSTON, Feb. 15.—Michael J. Young, business agent for the Boston branch of the Ironworkers' Union, surrendered to a United States Marshal today, in connection with the dynamite conspiracy indictment against him. He was held in $10,000 bail for a hearing next Saturday. Bail was not furnished, but as counsel who accompanied Young said he would get bondsmen to appear, the prisoner was remanded to the custody of the Marshal.

Federal officers continued their search today for Young for a long time before the man surrendered. Young had told several friends last week that he might be arrested in the dynamite case through his acquaintance with the McNamaras.

Frank J. Higgins of Boston, who was arrested yesterday in connection with the dynamiting case, and who failed to obtain bail, was brought before United States Commissioner Hayes today on the question of a reduction in the $5000 bail.

MORTGAGED PROPERTY REJECTED AS BOND.

[BY A. P. NIGHT WIRE TO THE TIMES.]

DENVER, Feb. 15.—Unless United States Commissioner Hinsdale accepts $20,000 property and securities offered by local union leaders for the release from jail of H. W. Legleitner, member of the executive council of the International Union of Ironworkers, arrested here yesterday, attorneys for Legleitner announced they will tomorrow ask for a writ of habeas corpus. The attorneys contend the affidavit in support of the warrant upon which Legleitner was arrested is insufficient, as it was sworn to by Walter F. Daly, a special agent of the Department of Justice, whose sole information as to the guilt of Legleitner was derived from a copy of the information and indictment mailed from Indianapolis.

Legleitner is still in jail. Much of the property offered as bail was found to be mortgaged and was therefore rejected by Commissioner Hinsdale.

Swift.

SUN QUITS PRESIDENCY YUAN SUCCEEDS HIM.

[BY A. P. NIGHT WIRE TO THE TIMES.]

NANKING (China) Feb. 15.—The National Assembly this afternoon unanimously elected Yuan Shi Kai President of the Republic and then decided that the provisional capital shall be Nanking.

After Yuan Shi Kai's inauguration, a majority of the members are willing for the temporary removal of the capital to Peking for convenience.

DR. SUN'S FAREWELL.

[BY A. P. NIGHT WIRE TO THE TIMES.]

NANKING (China) Feb. 15.—Dr. Sun Yat Sen's resignation of the Presidency of the Chinese republic has been accepted by the National Assembly here on condition that both he and the present Cabinet hold office until the new President and Cabinet take over their duties.

In the letter to the Assembly, in which he offers to lay down the office of Chief Executive, Dr. Sun says:

"Yuan Shi Kai has declared that he adheres unconditionally to the national cause. He would surely prove a loyal servant of the State. Besides this, Yuai Shi Kai is a man of constructive ability upon whom our united nation looks with the hope that he will bring about the consolidation of its interests. The happiness of our county depends upon your choice. Farewell."

The National Assembly afterward passed a resolution paying great tribute to Dr. Sun as follows:

"Such an example of purity of purpose and self-sacrifice is unparalleled in history. It was solely due to his magnanimity and modesty that Northern China was won over."

SAN FRANCISCO PROTEST.

[BY A. P. NIGHT WIRE TO THE TIMES.]

SAN FRANCISCO, Feb. 15.—Cablegrams protesting against the election of Premier Yuan Shi Kai to the Presidency of the Chinese republic have been forwarded by representatives of the majority of the Chinese in North and South America to the Assembly at Nanking. The Chinese Republic Association cabled that Yuan Shi Kai was objectionable because of his friendly relations with the Manchu dynasty. He was branded in the cablegram as an "obstructor of progress."

The news of Yuan's election caused depression in the local Chinese quarter. Republicans who supported Dr. Sun Yat Sen remain loyal to him and declare they will follow his instructions.

"Local republican leaders did not take Dr. Sun's resignation seriously until today and believed he would be the popular choice for President. They regard Yuan Shi Kai's election to the Presidency as a diplomatic move to pacify Northern China, the Manchu's stronghold.

HOISTS REPUBLICAN FLAG.

[BY A. P. NIGHT WIRE TO THE TIMES.]

ROME, Feb. 15.—The Chinese legation here today for the first time hoisted the republican flag. The Minister also officially announced the proclamation of the republic.

WITH MISSIONARIES ABOARD.

[BY A. P. NIGHT WIRE TO THE TIMES.]

CHEFOO (China) Feb. 15.—Three Chinese cruisers lying in the harbor today celebrated the establishment of the republic by a salute of twenty-one guns. The United States protected cruiser Cincinnati has returned here from Teng Chow Fu, with six missionaries aboard. The other missionaries refused to leave on the Cincinnati, which supplied them with arms and ammunition.

Wide Scope.

RAILROADS ORDERED TO EQUALIZE THEIR RATES.

[BY A. P. NIGHT WIRE TO THE TIMES.]

SAN FRANCISCO, Feb. 15.—The State Railroad Commission took sweeping action against the freight rates of the Southern Pacific and Santa Fe railroads today, ordering all inequalities under the "long and short haul" rates regulation amendment abolished by March 15.

Rates affecting practically every shipping point in the State are involved in the order. Shippers to profit most from the change ordered by the commission are those in the interior.

As a case in point, goods shipped from Siskiyou county to Sacramento have paid a higher rate than goods shipped to San Francisco, the haul in the latter case being about 100 miles the longer.

Similarly, the rate from Siskiyou points to Fresno has been greater than that from Siskiyou to Los Angeles. The commission also ordered abolished the "non-intermediate" rate, which prevented shippers from evading high charges on a short haul by billing their goods to a terminal point and having the shipment stopped en route.

Under a constitutional amendment adopted at the October special election, the commission is empowered to determine and put into effect reasonable rates if the carriers fail to obey changes ordered by the commission. It is believed the railroads will make no effort to publish new rates on the date set, but will ask delay or throw the matter into the courts on the date when the commission orders into effect the revised rates which it is expected to prepare.

ROCKEFELLER CROWD.

(Continued from First Page.)

T. F. Lyon was elected as his successor.

All of the ballots cast by the Standard Oil-Rockefeller interests were rejected.

DIVIDEND DECLARED.

[BY A. P. NIGHT WIRE TO THE TIMES.]

NEW YORK, Feb. 15.—The Standard Oil Company of New Jersey declared today a dividend of $5 a share, compared with $7, declared three months ago, and $15 declared a year ago.

Today's dividend was the first one to be declared since the dissolution under the mandate of the Supreme Court.

In the last few years the Standard company, or parent organization, declared dividends aggregating 40 per cent. a year.

WILL INCREASE CAPITAL.

[BY A. P. NIGHT WIRE TO THE TIMES.]

CLEVELAND, Feb. 15.—Notice has been received here by stockholders of the Vacuum Oil Company of Rochester, a former subsidiary of the Standard Oil Company, that a proposition to increase the capital stock of $2,500,000 to $15,000,000 will be voted on at a special meeting in Rochester, February 29.

The purpose is to take care of $8,000,000 indebtedness to the Standard Oil Company of New Jersey, and further finance the committee.

CONSUMPTION DEATH RATE.

United States Census Bureau Gives Figures on California, Including Non-residents.

[BY DIRECT WIRE TO THE TIMES.]

WASHINGTON, Feb. 15.—[Exclusive Dispatch.] Death rates per 100,000 population from all forms of tuberculosis in California and its principal cities in 1910 are given in a mortality bulletin issued today by the Census Bureau. Deaths of non-residents are included. If it were practicable to eliminate these, the rates would be considerably decreased in many instances, says the report.

The death rate per 100,000 population for the State was 204.9. For the cities, the rates were: Alameda 181.9, Bakersfield 211.9, Berkeley 92.7, Eureka 234.5, Fresno 159.5, Long Beach 126.8, Los Angeles 259.7, Oakland 143.4, Pasadena 210, Pomona 174.7, Redlands 492.1, Riverside 318.9, Sacramento 215.4, San Bernardino 627, San Diego 307.2, San Francisco 211.8, San Jose 226.9, Santa Barbara 357, Santa Cruz 159.8, Stockton, including State Insane Asylum, 259.4, Vallejo 157.8.

SAY INDICTED MAN IS IN AN ASYLUM.

[BY A. P. NIGHT WIRE TO THE TIMES.]

PEORIA (Ill.) Feb. 15.—According to Edward Smythe, the Peoria union-labor leader arrested yesterday for alleged complicity in the dynamiting case, neither J. W. Irwin nor Frank Painter have been here for years. Irwin worked here five or six years ago, went from here to Normal, and, according to Smythe, now is in an asylum.

Painter, Smythe says, never worked in Peoria, and so far as he knows never was here.

Munsey in a Cell.

SALT LAKE CITY, Feb. 15.—[By A. P. Night Wire.] James E. Munsey, business agent of the Salt Lake Ironworkers' Union, was arrested by United States Marshal Anderson this afternoon. The United States commissioner fixed bail at $5000. Munsey has not found bondsmen.

SEAL CHILDREN'S MOUTHS.

Officials of Methodist Home in Illinois Accused of Pasting Adhesive Plaster Over Their Lips.

[BY DIRECT WIRE TO THE TIMES.]

URBANA (Ill.) Feb. 15.—[Exclusive Dispatch.] In the investigation today of reports of cruelty practiced in a local orphans' home, a Methodist institution, it was brought out that one method used in keeping the children quiet was to paste their mouths shut with adhesive plaster.

The Rev. R. V. Meiga, pastor of the First Baptist Church of Urbana, sent a letter to the State Board which started the investigation. No one appeared today to prefer charges against the superintendent. A representative of the board of women managers cross-examined the superintendent, attaches and inmates of the home.

Use of the adhesive plaster was admitted, but in general all testimony favored the officials. It is expected that the State Board will take away the usual certificate given such institutions

HIS CHILDREN ALL ILL.

Oakland Man Charged with Deserting His Poor Wife in Hour of Direst Need.

[BY DIRECT WIRE TO THE TIMES.]

STOCKTON Feb. 15. — [Exclusive Dispatch.] H. E. Thurner, wanted in Oakland on the charge of deserting his wife and four sick children, has been arrested in this city and is being held pending the arrival of an Oakland officer.

According to the story of Thurner's wife, who is in straitened circumstances, he deserted his family at a time when they most needed his assistance. All four children are young and have diphtheria. It is said Thurner left home just before they were taken ill and has since refused to send his wife money. He was found on a ranch near French Camp, where he has been employed for several weeks.

What a Real Tonic Does

Webster's Dictionary defines a tonic as "a medicine that increases the strength and gives vigor to the system." That tells why Dr. Williams' Pink Pills for Pale People are a real tonic. Thousands of men and women are ailing today, not sick in bed but without strength and ambition to do a full day's work. No one organ seems to be at fault, yet the whole system is lacking in health. They cannot sleep or get rest, are always tired out or nervous. Many have headaches, backaches and stomach trouble. All such people need the tonic help of Dr. Williams' Pink Pills for Pale People. The beneficial influence of this medicine reaches the whole system. Dr. Williams' Pink Pills do more than relieve one or two of the symptoms, they remove the cause.

Mrs. M. V. McCaslin of No. 202 South 27th street, Lincoln, Neb., says: "I gave Dr. Williams' Pink Pills for Pale People a trial for general debility, from which I had been suffering about three years. I was thoroughly tired and worn out and had no ambition for anything. I became very weak and kept losing strength. My appetite was poor and I was nervous and had severe headaches. I needed a tonic treatment and tried several tonic remedies, but none seemed to help me until I tried Dr. Williams' Pink Pills. I was soon much improved in health and able to get around and do my work. I took the pills until cured and am pleased to recommend them to any one who is run down in health."

Dr. Williams' Pink Pills for Pale People give strength and vigor in all cases where a tonic is needed. They are a specific for anæmia or lack of blood, and chlorosis, or green sickness. After the grip, fevers and operations they give strength and hasten recovery and in old age they tone up the entire system.

A valuable booklet, "Diseases of the Blood," containing helpful information will be sent upon request.

Dr. Williams' Pink Pills are sold by all druggists, or will be sent, postpaid, on receipt of price, 50 cents per box; six boxes $2.50, by the Dr. Williams Medicine Company, Schenectady, N. Y.

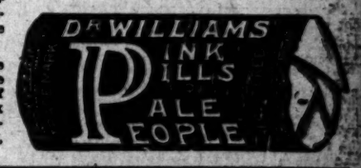

Magazine Without a Peer

THE LOS ANGELES Times

Illustrated Weekly

It Has No Equal in Volume or Value of Contents

Get The New Issue Fresh From the Press

Saturday February 17, 1912

Following Are the Titles of Some of the Important Features in It:

BUSINESS DEVELOPMENT IN THE PHILIPPINES. By Frank G. Carpenter.
LOVE ADVENTURES OF GEORGE WASHINGTON. By Rene Bache.
OUR SUPERDREADNOUGHTS. By Robert G. Skerrett.
BROWSING AROUND THE WORLD. By Bertha Adele Penny.
THE MOST FAMOUS CAMP IN HISTORY. By Paul Leland Haworth.
IN MANCHU LAND. By Charles H. Towle.
ANCIENT JOURNALISM. By an Ancient Journalist.
TEN THOUSAND MILLIONS. By Tom Fitch.
SAYINGS OF BURDETTE.
PHILOSOPHY OF BURTON.
THE EAGLE.
THE LANCER.
WHO'S WHO.
BOOK REVIEWS.
GOOD SHORT STORIES.
RECENT CARTOONS.
THE CITY BEAUTIFUL.
THE HOUSE BEAUTIFUL.
FARMING IN CALIFORNIA.
GARDENING IN CALIFORNIA.
POULTRY CULTURE.

Forty Pages Liberally Illustrated

Simple Remedy for Kidneys.

The following prescription is known to be one of the most effective obtainable for quick relief and permanent restoration of the kidneys and bladder: "Half ounce fluid extract Buchu; half ounce Murax compound; six ounces of good gin. Take one to two teaspoonfuls after each meal and at bed time." Any druggist can mix or furnish the ingredients of this prescription.

Pain in the back, rheumatic pains, frequent and scanty urination, and pains in groin are nature's warnings that the kidneys are deranged and should have immediate attention, or serious illness, such as Bright's disease or diabetes, are likely to follow.

DELCO DESTROYS PERSPIRATION ODORS.
from all parts of the body. Harmless, antiseptic.
Sold by Drug Stores 25c
OR SEND PRICE TO BOSWELL & NOYES DRUG CO., Los Angeles, Cal.

Classified Liners.

Times Classified Rates: The rate for inserting Want Ads. in The Daily Times is 1c per word for each insertion; in the Sunday issue, 1½c per word each insertion; minimum charge, 15c; except under following classifications, the rate for which is 2c per word, minimum charge 30 cents: "Society Meetings," "Personals," "Special Notices," "Church Notices, Miscellaneous," and "Baths and Massage."

Sunday real estate advertisements, to be classified properly, must be in The Times office before 8 o'clock Saturday night. Other classified "Wants," "To Lets," etc., received over counter or by telephone until 11 p.m. Saturday. Ads. received after closing hours for each division will be inserted under heading, "Too Late to Classify." Rates, 1½ cents per word.

The Sunday circulation of The Times exceeds 80,000 copies, and more "liners" are regularly printed in its columns than in the five other Los Angeles newspapers combined.

Telephone your want advertisements. Ring up "The Times" any time of day or night and secure prompt and careful attention.

The Times cannot guarantee accuracy or assume responsibility for errors of any kind occurring in telephoned advertisements.

The Times will not be responsible for more than one incorrect insertion of any advertisement ordered for more than one time.

Advertisers should retain receipts given by The Times in payment for "liners," as no mistake can be rectified without them.

SPECIAL NOTICES—

FAMOUS SPANISH CHEFS HAVE CONtributed innumerable recipes to The Times New Cook Book. Now on sale. Price 25c, postage 5c extra.

RECIPES FOR COOKING EVERYTHING in The Times Cook Book No. 4. Now on sale. Price 25c, postage 5c extra.

THE TIMES COOK BOOK NO. 4 NOW ON sale, contains two hundred pages of tested recipes. Price 25c, postage 5c extra.

NOTICE—6[illegible] N. MAIN ST., RESTAURANT will run under new management; any persons who has had any trouble with former owner of this restaurant, must call within ten days from February 13, 1912.

HAVE YOU CLOTH? We make the best suits to order for men, $10; ladies, $15; you furnish the cloth, we do the rest. MONARCH TAILORS, 324 South Broadway, Room 134, top floor.

CUSHION SPECIALIST, LEATHER, leatherette, velours, etc.; hair, moss, tow, to order. Calls answered in city and suburbs. Prompt, reliable. HOME phone 21052.

E. W. CASON & CO., ASSOCIATED HOTEL BROKERS. New address, suite 512, TITLE INSURANCE BLDG., northeast corner Fifth and Spring.

PENIEL HALL, 227 S. MAIN. NOON PRAYer meeting daily. Gospel meeting every day.

NOTICE IS GIVEN THAT I WILL SELL Jake Hart's goods to pay debt. MAX ZIGELMAN, 841 S. Spring.

CESSPOOLS CLEANED, SATISFACTORY to inspectors. LOS ANGELES SANITARY CO., Wilshire 532, 59166.

FLORISTS AND NURSERIES—

FOR SALE—WASHINGTON NAVEL, VALencia, Eureka lemon trees. "BEST PAYS BEST." ROBINSON CITRUS NURSERIES, Valley Center Station, Pacific Electric, San Dimas P. O.

PERSONAL—
Business.

PERSONAL—TO WHOM IT MAY CONCERN: The undersigned, Dr. Richard C. Pondexter, and Lucy D. Pondexter, his wife, having entered into an agreement of separation and made a property settlement of all their property, and the same having been duly signed and acknowledged on the 10th day of February, 1912:

Notice is hereby given that I, Dr. Richard C. Pondexter, will not hereafter be responsible for any debt or debts, obligation or obligations, created by my said wife, Lucy D. Pondexter.

Signed DR. RICHARD C. PONDEXTER, 13 S. Fair Oaks ave. Pasadena.

PERSONAL— BYRON STANLEY, PSYCHIC.
50C—FOR A SHORT TIME READINGS—50C. All readings reduced this week. Before you go into anything of importance or undertake anything serious—in business, or love, or marriage, or before you make any change, you should consult this master mind. Readings daily and Sundays, 10 to 7:30. Near Angels' Flight. 347 S. HILL ST. 347.

PERSONAL— MRS. MASSON.
The noted palmist of London, Eng., may be consulted at 222 S. SPRING ST. (over Owl Drug Store,) by those desiring careful, conscientious and reliable hand readings, from one of the foremost palmists of the day. HIGH-CLASS PATRONAGE SOLICITED.

PERSONAL—"AS A MAN EATETH SO IS he." Use hygienic recipes in The Times New Cook Book. Now on sale. Price 25c, postage 5c extra.

PERSONAL—THE TIMES COOK BOOK, NO. 4, now on sale, contains two hundred pages of new recipes. Price 25c, postage 5c extra.

PERSONAL—LESSEN THE HOUSEWIFE'S burden. Get her The Times New Cook Book. Now on sale. Price 25c, postage 5c extra.

PERSONAL—"INFORMATION WANTED." Anyone knowing the whereabouts of Frank Mosher, brother of Nelson Mosher, formerly of Toledo, Ohio, please write to his daughter, MRS. MYRTLE E. HACKER, 4135 Chouteau ave., St. Louis, Mo.

PERSONAL—FOR HIRE—FIVE-PASSENger Columbia, $2.50 hour; lady chauffeur; expert and careful driver. Phones: WILSHIRE 597. HOME 59547.

PERSONAL — PSYCHIC CARD AND CRYSTAL reading, 50c. MRS. [illegible]EE STEVENSON, 323½ S. Spring st., Room 5.

PERSONAL — MRS. AMELIA HOLZHOUser, scientific masseuse. F4542. 322 HOMER LAUGHLIN BLDG.

PERSONAL — PROF. ALTHOUSE, NOTED astrologer and palmist, 23 years in Los Angeles; highest grade of work. 305½ S. SPRING.

PERSONAL — MRS. WESLEY, PSYCHIC and life reader, advice on all affairs of life. 321½ S. SPRING ST. Readings 50c and $1.00.

PERSONAL—MME. ORA, PALMIST, PSYchic. Best 50c reading in city. 308½ SOUTH SPRING.

WANTED—
Help, Male.

WANTED — MECHANICAL DRAUGHTSman, must be experienced in designing heavy machinery. Address Z, box 73, TIMES OFFICE.

WANTED — HOTEL HALL MAN, $30 AND room; hotel houseman, $35 and meals; other help. Call SECURITY AGENCY, 106 W. Third, room 308.

WANTED—MAN EXPERIENCED IN TALKing pictures or dramatic work. Address C, box 244, TIMES BRANCH OFFICE.

WANTED—SALESMAN TO CALL ON REtail trade; salary and commission to right man. 307 I. W. HELLMAN BLDG.

WANTED—STRONG BOY ABOUT 16 TO work with candy maker and learn the trade. Apply 768 MERCHANT ST.

WANTED—YOUNG MAN OF GOOD HABits for work on experimental farm. Phone MAIN 496 between 9 and 10 a.m.

WANTED—AT HAMBURGER'S— Cash boys over 15 years of age. Apply to SUPERINTENDENT.

WANTED—EXPERIENCED PRINTING SOlicitor, salary and commission. 115 N. BROADWAY.

WANTED—A GOOD SALESMAN. ASK FOR MR. BARNES, 327 Citizens National Bank Bldg.

WANTED — STOCK SALESMAN, A LIVE proposition. NATIONAL FINANCE CO., Merchants Trust Bldg.

WANTED — CIGAR CLERK. APPLY JIM McCORMICK, 621 S. Spring.

WANTED—YOUNG MAN STENOGRAPHER and general office man. Call MAIN 2132.

WANTED — AN EXPERIENCED TURKISH bath man. Apply 542 S. SPRING.

WANTED—
Help, Male

Note.—Applicants for positions are advised not to inclose original recommendations in answer to ads. Send duplicates only.

WANTED—HUMMEL BROS. & CO., Employment Agents. Established 1891. Largest and Best Equipped Office on the Pacific Coast. Phones: Main 509, Home 10709. 116-118 East Second st.

WANTED—NOTICE. If you reside in any of the following towns, are a salesman and want to make money handling latest improved vacuum cleaner; "every home needs one," call in person with references on "National Vacuum agent," Room 4, 533½ S. SPRING ST., Los Angeles, 8 to 10 a.m., 4 to 5 p.m. "Agency to first responsible party." Investigate this. You don't have to buy territory. Towns—Sawtelle, Santa Monica, Venice, Palms, Redondo Beach, Inglewood, Lomita, Gardena, San Pedro, Athens, Watts, Compton, Long Beach, Huntington Beach, Santa Ana, Orange, Anaheim, Artesia, Fullerton, Garden Grove, Norwalk, Los Nietos, Whittier, El Monte, Covina, Glendora, San Dimas, Azusa, Monrovia, Sierra Madre, Arcadia, Duarte, Alhambra, Pasadena, Burbank, Glendale, Lankershim, Van Nuys.

WANTED—AT ONCE— STENOGRAPHER AND BOOK-KEEPER to fit for GOVERNMENT FOREST CLERK. Starting salary $1100 to $1200. Must be good stenographer and have some knowledge of book-keeping. Entrance examination Feb. 27. Most excellent opportunity. See immediately MR. HOFF, 819 Security Bldg.

WANTED — POSTOFFICE CLERKS AND LETTER CARRIERS, LOS ANGELES. Boys over 18 and bright young men easily qualified by evening work, short time. Positions permanent. Yearly promotion. Special entrance examination Feb. 28. Bring parent with you. See Ins. Course Col. See immediately for successful coaching. MR. HOFF, 819 Security Bldg.

WANTED—TWO YOUNG MEN OF GOOD PERSONAL APPEARANCE. MUST BE BUSINESS GETTERS. 931 WRIGHT & CALLENDER BLDG., BETWEEN 9 AND 12 A.M. WEDNESDAY MORNING.

WANTED — SEVERAL CLERKS OR BRIGHT BOYS, over 18, IMMEDIATELY, to coach for POSTOFFICE CLERKS or LETTER CARRIERS. Special entrance examination Feb. 28. Good beginning salary, yearly promotion. Immediate action necessary. Bring parent with you. See Ins. Course Col. See MR. HOFF, 819 Security Bldg.

WANTED — HIGH-GRADE EXPERIENCED oil salesman, collector, with motorcycle; experienced bungalow draftsman, A1 construction draftsman, experienced dry goods salesman, grocery and dry goods salesman, produce salesman; stenographer. MERCANTILE REFERENCE ASS'N, 303 Higgins Bldg.

WANTED — GOOD BRIGHT BOY, 12 TO 15, learn newspaper business near San Francisco. Will give him good home and full school privileges. Prefer homeless or dependent boy, who would appreciate good surroundings, as want him for companionable assistant. State full particulars in reply. Address Y, box 115, TIMES OFFICE.

WANTED—A GOOD GENT'S FURNISHING salesman for San Diego, must have some knowledge in clothing and hats, and be able to dress show windows, good position for the right man. Apply Sunday morning between 9.30 and 11.30, HAYWARD HOTEL. Ask for Harry Bargman.

WANTED — MAN WITH DISTINCTIVE personality to present to men in executive positions, a remunerative co-operative proposition; requires services of a clean-cut man and offers unusual possibilities for advancement. Inquire MR. HALL, 359 I. W. Hellman Bldg.

WANTED — A LIVE CLOTHING SALESman for San Diego, one that is not afraid to work and has knowledge in furnishings and hats, good position for the right man. Apply Sunday morning between 9:30 and 11.30 a.m., HAYWARD HOTEL, ask for Harry Bargman.

WANTED— Man for general office work and collecting. Must have fair knowledge of book-keeping and be able to use typewriter. Give experience, age and salary expected. Address Z, box 84, TIMES OFFICE.

WANTED — EXPERIENCED REFINED honest and reliable man for ranch work, in Imperial Valley. Call this evening 2610 W. EIGHTH ST. 7:30 to 8:30, reference required.

WANTED — TUCKER'S HOTEL-RESTAUrant Employment Agency, 211½ West Second street. Cooks, waiters, porters, pantrymen, bus boys, kitchen helpers, dish washers, housemen, etc. Call TUCKER'S.

WANTED — JUVENILE LEADING MAN, COMEDIAN AND CHARACTER MAN, MUSICAL COMEDY. CALL TODAY. FRED OSBORNE, N. Y. DRAMATIC AGENCY, 39 CANADIAN BLDG., 432 S. MAIN.

WANTED — JAPANESE CENTRAL EMployment Agency; all kinds of Japanese help promptly furnished; house and window cleaning department; phones Main 2924; F2935. 134½ E. THIRD ST.

WANTED—DRAFTSMAN, 3 FIRST-CLASS detailers on structural work for office buildings; answer by mail, giving experience in detail, salary for a 48-hour week, and earliest date available. JNO. SCHULY, Engineer, 1125 Story Bldg.

WANTED — AN EXPERT BOOK-KEEPER that is now out of employment, to balance up a set of books of two years' business. Phone F2403, or call 407 S. LOS ANGELES ST.

WANTED—BRIGHT BOY WHO CAN OPerate Remington typewriter, willing to start at $5 per week, good chances for advancement to right boy. Apply Friday morning, 414 HERMAN W. HELLMAN BLDG.

WANTED—STOCK AND BOND SALESMAN. Substantial banking house offers attractive, permanent connection to salesman of ability and energy. Leads furnished. When answering, give phone number. Address T, box 154, TIMES OFFICE.

WANTED—CASH BOYS. WAGES $4 WEEK. VILLE de PARIS.

WANTED— Vacuum cleaner salesman of good address, with references. No investment, delivering or collecting. "New proposition." See agent, "NATIONAL," Afton Hotel, before 10 a.m., 533½ S. Spring.

WANTED—2000 RAILWAY MAIL CLERKS. $90 month, Los Angeles examinations May 4. Common education sufficient; "pull" unnecessary. Write for sample questions. FRANKLIN INSTITUTE, Dept. 13-M., Rochester, N. Y.

WANTED — MEN TO LEARN A TRADE, pay when advanced; automobiles, electricity, plumbing, bricklaying. Our adv. in "Learn Trades" column explains. UNITED TRADE SCHOOL CONTRACTING CO., 658 Pacific Electric Bldg. Shops 234 Aliso st.

WANTED — IF YOU HAVE BEEN HIGH man on soliciting proposition elsewhere, and hold references, see "PACKARD," 533½ S. Spring, Afton Hotel, 8 to 10 a.m. Want pace-setter on new, legitimate proposition.

WANTED — STEADY, RELIABLE MIDDLE AGED MAN TO RUN AN ELECTRIC ELEVATOR. APPLY BY LETTER, GIVING REFERENCES AND EXPERIENCE. ADDRESS X, BOX 72, TIMES OFFICE.

WANTED — YOUNG MAN, ABOUT 18, stock department; large wholesale metal house; good opportunity to learn the business and advance. Address Z, box 95, TIMES OFFICE.

WANTED—YOUNG BOOK-KEEPER FOR position with good real estate company, excellent opportunity with advancement. MERCANTILE REFERENCE ASS'N, Higgins Bldg.

WANTED — FIRST CLASS MACHINISTS, non-union men. Apply at 10 a.m., McCANN MECHANICAL WORKS, Long Beach avenue and East Adams st., city.

WANTED—MEN AND BOYS TO WORK AT automobile repairing, driving and electrical wiring; we have large repair shop. See our ad. under "Help Wanted, Learn Trades." NATIONAL SCHOOL OF TRADES.

WANTED—SEVERAL ACTIVE LABORERS. Apply at 10 a.m., at the McCANN MECHANICAL WORKS, Long Beach avenue and East Adams st., city.

WANTED—TWO RELIABLE NEWSPAPER solicitors to work new premium, out of town; easy money; See MR. COOK, Bush Hotel, Seventh and Flower sts., 7 to 8 p.m.

WANTED—$25 PAYS SIX MONTHS' SCHOLarship, stenography, book-keeping, telegraphy. See Instruction course. MACKAY BUSINESS COLLEGE, 542 Central ave. Main 1878.

WANTED—WIDE AWAKE SALESMAN TO sell watches, diamonds and jewelry, on easy payment plan. 627 S. BROADWAY, room 404.

WANTED—A FINE LOOKING PHYSICIAN, no other, must be registered in California, no traveling; short hours, good salary. 747 S. MAIN ST.

WANTED — EXPERT SALESMEN WHO can sell to high-class people. Call 209 S. MAIN ST. Ask for Mr. Steele.

WANTED — AGENTS TO SELL HOME Builders stock; best on the market; big thing for a live wire. 708 UNION OIL BLDG.

WANTED — FIRST-CLASS WIRE FRAME makers for millinery manufacturing concern. L. A. HAT CO., 622 S. Broadway.

WANTED — FOUR EXPERIENCED SPEcial edition men. No beginners wanted. Apply 802 GOLDEN APTS.

WANTED—
Help, Male.

WANTED—YOUNG MAN, EXPERIENCED, high ability, assistant to manager, large general merchandise business. Must be willing to live in small town, and prove character and habits. A-1. Good salary. Chance for interest in business. Address Y, box 22, TIMES OFFICE.

WANTED — EXPERIENCED REAL ESTATE salesman. Must have auto; exceptional offer to right man. MITCHELL & HIGGINBOTHAM, 700 South Hill st.

WANTED — BOOK-KEEPER FOR OUTside position; must be experienced in construction accounts, keeping time and making up pay rolls. Useless to apply unless fully qualified. Give phone number. Address Z, box 93 TIMES OFFICE.

WANTED—NEWSPAPER, MAGAZINE, OR book man with references, to solicit business district or do special residence work. Exclusive territory. Call room 4, 533½ S. SPRING ST., after 4 p.m.

WANTED—OFFICE BOY AND MESSENGER, about 18 years old, $5 week to start. Good opportunity for advancement for bright boy. Apply office manager, THE CUDAHY PACKING CO., Macy and Center sts.

WANTED—2 MEN, PERMANENT POSItion and good pay to right party; only neat appearing need apply. Call from 9 to 12 a.m. DELTA BLDG., Room 303. Ask for McClark.

WANTED—TWO FIRST-CLASS BUSHELMEN, STEADY WORK, GOOD WAGES. APPLY READY TO GO TO WORK, FOREMAN & CLARK, 2ND FLOOR, CITIZENS' NATIONAL BANK BLDG.

WANTED—FIRST CLASS REAL ESTATE salesman; want man of ability; none other need apply. Will make good deal with right party. Commission basis only. J. S. STANFORD, 707 Delta Bldg.

WANTED—MAN IN OLD ESTABLISHED real estate office, fine proposition for the right man. Call 214 FAY BLDG. Must be rooming-house man.

WANTED—YOUNG MAN, GOOD CHARACter, to accompany desert prospector on trip. J. A. T. WALSH, Gen. Del., Pomona, Cal.

WANTED—AN EXPERIENCED ROOMING house man that is a hustler to work on commission, no booze fighter need apply. Address Z, box 49, TIMES OFFICE.

WANTED—MY STUDENTS IN ASSAYING earning $125 up. Intelligent men can do same. Instruction day, nights. Particulars under mining. 108 N. SPRING.

WANTED — A GOOD GARDENER, WILLing to give $5 if he allows our cow to fall any in her milk. 1150 W. ADAMS ST., or 747 S. MAIN ST.

WANTED — EXPERIENCED CLERK FOR German delicatessen and lunch room, one with local experience preferred. Apply 312 S. MAIN.

WANTED—GOOD SALESMAN, HOUSE FURnishing department and to assist the buyer; references; out of town; good pay. 531 MASON BLDG.

WANTED — TWO MARKERS, ONE DIStributor, one booker, one flat work washer, and one wringer man. NEW METHOD LAUNDRY, Sixth and San Julian.

WANTED — FIRST-CLASS, ALL-AROUND furniture finisher. 1622 W. Seventh. Call before 10. BRYANT UPHOLSTERED FURNITURE CO.

WANTED—MAN, EXPERIENCED IN FENCE building, to put up one-half mile woven wire fence with a chance to contract several miles. Call Room 530, MASON BLDG.

WANTED—EXPERIENCED YOUNG MAN book-keeper and clerk for retail store, out of town. Salary $50, room and board. Apply 301 FAY BLDG.

WANTED — PHOTOGRAPHER, YOUNG man, assistant printer, not afraid to work; willing; fair salary to start. 619 S. BROADWAY.

WANTED—DRUG CLERK, NOT OVER 21, with one or two years' experience. Address Z, box 5, TIMES OFFICE.

WANTED—BOY WITH BICYCLE, $7.50 PER week; 25c per hour overtime. Call 229 W. THIRD.

WANTED—MELTER FOR IRON FOUNDRY. Apply P. CONNOLLY IRON WORKS, 2416 Lenard st.

WANTED—MACHINIST WITH HIS OWN lathe, good proposition. Address Z, box 72, TIMES OFFICE.

WANTED—4 SOBER, ACTIVE MEN WHO know city to distribute circulars. Apply 12 o'clock today. 1037 WEST FIRST ST.

WANTED—DELIVERY BOY WITH WHEEL, wages $8 per week. OFF & VAUGHAN DRUG CO., 352 South Spring.

WANTED — FIRST CLASS FLANNEL washer. Call WESTERN LAUNDRY, 744 East Eighth.

WANTED—PAINTER, DAY OR JOB WORK, must have own ladders or falls. Call after 5 p.m. 2363 WEST 30TH ST.

WANTED—BOY LIVING AT HOME WHO knows city. HOUSE OF HAIR, 504 Laughlin Bldg.

WANTED — A THOROUGHLY CAPABLE ladies' hatter, good wages. Apply at 8 a.m., Room 303, 347 S. SPRING ST.

WANTED — AN EXPERT ON COAL AND coal mines to make a report on properties. Address Z, box 2, TIMES OFFICE.

WANTED — 2 FIRST-CLASS SALESMEN who can talk business with business men. Apply 935 SECURITY BLDG.

WANTED—MAN THAT CAN FURNISH TILE and do the work right. See EVARTS, at 814 West Fifth st.

WANTED — PAINTER, 2814 ROSEWOOD. Western ave. car. Bring brushes. $3 per day.

WANTED — EXPERIENCED MARKERS and distributors. DIAMOND LAUNDRY CO., 241 East 5th.

WANTED — EXPERT PATTERN MAKER. Address Z, box 73, TIMES OFFICE.

WANTED—
Help, Male and Female. (Investment Required.)

WANTED — SUPERINTENDENT OF MAchine shop. Must be man of experience in handling men and a thorough mechanic. Automobile experience necessary. Prefer a man between 30 and 40 years and who can take stock in the corporation. Line is brass work, machine and automobile work. State your experience fully. Address W, box 321, TIMES OFFICE.

WANTED—MAN AS SUPERINTENDENT AT hot springs resort near Riverside by corporation just opening an old-established spring to the public. Beautiful place on Santa Fe road, excellent opportunity to the right man. Investment required, $1000. Well secured. Address Y, box 366, TIMES OFFICE.

WANTED—FOREMAN FOR LIGHT MANufacturing plant; no experience necessary, who will invest $1000 with services; good clean paying business. Address CC, box 52, TIMES OFFICE.

WANTED — MAN TO TAKE HALF OF bakery route, enough to build large business on; cheap, easy terms. A. W. STANSBROUGH, 915 S. Figueroa st.

WANTED — FIRST - CLASS COLLECTOR with $100 to take half interest in established business; lawyer preferred. 207 I. W. HELLMAN.

WANTED—TOURISTS, IF YOU ARE LOOKing for a proposition you can take back home, investigate this one. 423 CHAMBER OF COMMERCE BLDG. Call Grace.

WANTED—SERVICES OF LADY OR GENtleman, having few hundred dollars to invest; steady work; big returns. Address C, box [illegible]94, TIMES BRANCH OFFICE.

WANTED — REFINED, EDUCATED EASTern lady as associate and solicitor on salary and commission, by a high class woman's incorporation. 502 HIGGINS BLDG.

WANTED—BOOK-KEEPER, $100 SALARY TO start; $1000 investment. Phone F4066; MAIN 1878.

WANTED—
Help, Female.

WANTED—GIRL TO ASSIST WITH GENEral housework, 2 in family, good home to right person. Phone 55374. 905 HARVARD BLVD.

WANTED—CHRISTIAN GIRL OR WOMAN for light housework; home-like place, $15 month. 3030 EAST FIRST.

WANTED — EXPERIENCED PANTS FINisher. J. TUBIN, 254 South Broadway, Room 121.

WANTED — LAUNDRY HELP FOR SAN Francisco, lady markers and distributors. Call WARDROBE LAUNDRY, 315½ Boyd.

WANTED—THREE LADIES, BEAUTY CULture pays big. See "Instruction Course." FLORENTINE HAIRDRESSING COLLEGE, 227 Mercantile Place, corner Broadway.

WANTED—2 NEAT, CLEAN GIRLS TO learn to tie tamales; $1 a day to start; more when you are worth it. Apply this a.m., TAYLOR'S TAMALE. 2511 S. Main.

WANTED—GIRL TO ASSIST IN HOUSE, small family; good home to right party. 138 WEST 50TH ST.

WANTED — WOMAN MANAGER, BRANCH employment office, $15 week. 408 GERMAIN BLDG., Harkness & Hunter.

WANTED — STUDENT TO ASSIST WITH housework for room, board and car fare. 2380 WEST 22ND ST. Phone 72950.

WANTED — GIRL FOR COOKING AND downstairs work. Call SHERMAN AVE. and SPEEDWAY, or write box 557, Venice.

WANTED—COMPETENT HOUSEKEEPER. NEW HOTEL BROADWAY, 207 N. Broadway.

WANTED—
Help, Female.

Note.—Applicants for positions are advised not to inclose original recommendations in answer to ads. Send duplicates only.

WANTED—YOUNG WOMEN, FROM 17 TO 25 YEARS OF AGE, DESIRING PERMANENT POSITIONS AS TELEPHONE OPERATORS IN ALHAMBRA. THOSE HAVING HIGH SCHOOL EDUCATION PREFERRED. SALARY PAID WHILE LEARNING; FURTHER INCREASE AS WORK BECOMES EFFICIENT. PACIFIC TELEPHONE & TELEGRAPH COMPANY, ROOM 1, 6TH FLOOR, ESHMAN BUILDING, 321 WEST SEVENTH ST., BETWEEN HILL AND BROADWAY.

WANTED — EXPERIENCED CAFETERIA checker, $9 a week and meals; masseuse to do manicuring and hair dressing, resort hotel, $30, etc.; cook, institution, Arizona, small place, $40, etc.; waitress, first class cafe, Arizona, good side money, $10 per week; waitress, country, $30, etc.; waitress, hotel, city, $35, etc., $30, etc.; chambermaid, city hotel, $25, etc.; carver, country cafeteria, $8 a week; housekeeper, widower, 2 children, city, $25, etc.; housegirls, $30, etc., to $35, etc. HUMMEL BROS. & CO., 116 East Second street.

WANTED — TUCKER'S HOTEL-RESTAUrant Employment Agency, 211½ West Second street. Cook and gardener, $75 found, see boss here; 1 pantry girl, colored, $25 fd. Housekeeper, old couple, $30; cook, chicken ranch, $30; nurse girl, $5 found; assist pastry cook, $7; 3 hotel waitresses, country, $35 each, found; 2 girls, sing and dance, 9 days, $35 and found, country. Call see this early. Chambermaids, $25 and $25, found. Serving girls, kitchen women. Call TUCKER'S.

WANTED — 7 ARM WAITRESSES FOR new cafe, liquor license, good side money; 3 meals, $7; call between the hours of 10 and 11 a.m. Head waitress for city, $9; working housekeepers for rooming-house, $40 month and room. Call at 10 a.m. 2 family cooks, city, $30; clerk for fruit store, $5 week, second girl, for Pasadena, $25; chambermaids, city, $30 per month and room. MARKS EMPLOYMENT AGENCY, 125 E. Second st.

WANTED— STENOGRAPHER, experienced, immediately, to coach for government work, this district; permanent, excellent starting salary; promotion if capable. Special entrance examination March 5. Exceptional opportunity. See MR. HOFF, 819 Security Bldg.

WANTED— 2 a la carte waitresses, first-class hotel, free fare; 2 chambermaids, $25 fd.; beach; 1 chambermaid, $25 fd., country; 1 maid, $8 week, city; glass pantry woman, $25 fd.; 3 hotel waitresses, $25 fd.; near city; waitress, $30 fd., country; 1 second girl, $30 fd.; 4 waitresses, $25 fd., beach; 3 waitresses, $25 fd., city; pantry girl, city. TOURIST EMP. OFFICE, 145 S. Spring. Room 227.

WANTED — FAMILY COOK, CITY, $40; waitress and parlor, Santa Monica, $35; second girl, same place, $35; second girl, city, $35; two others, $30; experienced nurse, one child, $30; general housegirl, suburbs, $45; another, Taft, $40; housegirl, two in family, Santa Barbara, $35; many others, city, $15 to $40. HENDERSON EMPLOYMENT AGENCY, 455 S. Broadway.

WANTED— Family cook for two, $40; cooking and downstairs work, $40; another, $35; family cook, $40; housegirl, local references, 2 in family, $45; several city places, at $35; other $25 and $30; two waitresses, country, $30; housegirls, Duarte, South Pasadena, Oxnard; housekeeper for priest, $25. Call early. MRS. HAWLEY & CO., 264 S. Broadway.

WANTED—FOR POSITION WITH ONE OF the largest real estate firms in the city: an experienced stenographer, to act as private secretary to president; must be between 26 and 30, rapid and accurate; salary $80. MERCANTILE REFERENCE ASSN., Higgins Bldg.

WANTED—MOTHER AND DAUGHTER OR two sisters or man and wife, to take rooms and bath over a garage, one of the women to care for elderly lady 3 nights in the week; free rent, free gas, free water and electricity and $12 a month, besides, for compensation. PHONE 72148.

WANTED— Chambermaids, $25 to $35, $25 found. Waitresses, $25, found; $6 to $8 week. Cafeteria pastry cook, and other help. Housegirls, good places, $30 to $40. Day work woman, $2.10 day, 5 days. ACME EMPLOYMENT BUREAU, 331½ S. Spring st.

WANTED—HOUSEGIRL, 2 IN FAMILY, $45; cook, $40; housegirl, country, $40; housegirl, mining camp, $40; many other good places, $30 to $45; janitress, $35; chambermaid, $35, etc. Call early. SWEDISH & GERMAN BUREAU, 101½ South Broadway.

WANTED — SHARP AT 8:30, FRIDAY morning, 4 general housegirls, 5 tray, arm and cafeteria waitresses, 1 nurse girl, 22 yrs. age and 5 good cooks. These positions pay best wages. STANDARD EMPLOYMENT AGENCY, 307 S. Broadway, Room 41.

WANTED—LADIES AND GIRLS TO DO art stenciling on pillow tops at home for wholesale trade. Pays $5, $12 to $18 per doz. Call Woman's National Exchange. See advertisement under "Instruction Course." 150 RINDGE BLDG. 254 S. Broadway.

WANTED — A LADY WHO UNDERSTANDS drafting, to draw floor plans. Must be willing to go to San Diego. Good opportunity for advancement. State salary wanted and experience. Address H. D. B. CO., box 42, [illegible] A, San Diego.

WANTED—CASHGIRLS, WAGES $4 WEEK VILLE DE PARIS.

WANTED—HOUSEWORK GIRL, $30; GENeral housework, $35; 4 in family; elderly women, $15, $20, good homes; chambermaid, $30; 2 in family, $30, no washing; 2 girls for Hollywood, $25, 618 AMERICAN BANK BLDG., Second and Spring.

WANTED—CHAMBERMAIDS, $30, $35; HOtel waitresses, $35, found; arm waitresses, $7; mixed work, $25, found; cafeteria servers, $7; second girl, $30; general housework, $30, $35; other help. Call SECURITY AGENCY, 106 W. Third, room 308.

WANTED — WOMAN POSSESSING GOOD executive ability to become permanently identified with literary work. No office help wanted. Rather superior person with good general education and desire to make good income. 408 MAJESTIC THEATER.

WANTED—2 LADY SONG AND DANCE artists, go to San Bernardino 9 days' work, $35, R. R. fare both ways. Call TUCKER'S EMPLOYMENT AGENCY, 211½ West Second st.

WANTED—BRIGHT YOUNG LADY, LIVing with parents, to do office work in modern office. Low salary to start, with good future. Please give phone number. Address Z, box 332, TIMES OFFICE.

WANTED — FIRST-CLASS SALESLADY for ladies' readyto-wear department, in country town; a steady position if satisfactory. $15 per week. Address Z, box 3, TIMES OFFICE.

WANTED—APPRENTICES, GIRLS, 16 YEARS of age, for millinery manufacturing concern. Paid while learning. L. A. HAT CO., above Palace Market, 622 South Broadway.

WANTED — MIDDLE-AGED WOMAN TO care for sick woman. Call at J. NORSTROM, 725 Amethyst st., corner Topaz. Take El Molino and local to Rose Hill.

WANTED — GOOD AND RELIABLE WOMan as housekeeper; good home and pay to the right party. Apply 206 WEST THIRD, in Ostrich Plume Store.

WANTED — FIRST CLASS MILLINERY makers. Apply A. L. SWOBDI, MILLINERY, 749-751 S. Broadway.

WANTED—YOUNG GIRL AS CASHIER IN a moving picture theater, wages $5 a week. 414 E. FIRST ST.

WANTED — A YOUNG GIRL TO ASSIST with general housework. TELEPHONE 73567.

WANTED—COMPETENT GIRL FOR GENeral housework; 3 adults; small washing; $30. 811C CORONADO ST. Phone 51505.

WANTED—EXPERIENCED HAIR DRESSers and manicurists. CORENSON HAIR CO., 619½ S. Broadway.

WANTED—COMPETENT LEGAL STENOGrapher, salary $60. Apply CO. OF PUB STEN., 328 H. W. Hellman Bldg.

WANTED—LADY STENOGRAPHER AND book-keeper. Apply 209 HIGGINS BLDG.

WANTED—A GIRL FOR LIGHT HOUSEwork. Apply 120½ E. 15TH ST.

WANTED—
Help, Female.

WANTED— Young women from 17 to 25 years of age, who desire permanent position as telephone operators; those having high school education preferred. Salary $1 per day, paid while learning, and increased as work becomes efficient. Quiet, secluded work. Rest room and library at disposal of employees. Lunches furnished at cost. PACIFIC TELEPHONE & TELEGRAPH CO., Room 1, Sixth Floor, Eshman Bldg., 321 W. Seventh st., bet. Hill and Broadway.

WANTED — GIRL 16 OR 17 YEARS OLD, to assist with housework and help to take care of baby; one who will go home nights preferred; wages $15. Call between 10 and 12 a.m. 2921 WALTON AVE.

WANTED—LADY TO LEARN TYPEWRITing and manage doctor's office; must have bright complexion, nice teeth and be good in figures; best can attain $30 per week. No other. 747 S. MAIN ST.

WANTED—$25 PAYS SIX MONTHS SCHOLarship stenography, book-keeping, telegraphy, see Instruction Course. MACKAY BUSINESS COLLEGE, 542 Central ave. Main 1878.

WANTED — CAPABLE, WELL GROOMED woman, with experience in the printing business, to solicit high class trade; salary and commission to the right person. 115 N. BROADWAY.

WANTED — PRIMA DONNA, SOUBRETTE, 8 CHORUS GIRLS. CALL IMMEDITELY. FRED OSBORNE, N. Y. DRAMATIC AGENCY, 38 CANADIAN BLDG., 432 SO. MAIN.

WANTED — A NEAT YOUNG GIRL TO help with housework, in small family. Call or telephone, all day Friday and Saturday morning. 728 BERENDO ST. (W. Ninth car.) Home 54130, Sunset Wilshire 763.

WANTED—GOOD HOME FOR GIRL OR woman to help with housework and two small children, small town near city, a little pay if party suits. Phone Boyle 8052, or address box 17, BELL, Cal.

WANTED — FIRST-CLASS STRAW HAT operators for millinery manufacturing concern to work whole or part of day. L. A. HAT CO., 622 S. Broadway. Above Palace Market.

WANTED — EXPERIENCED MAID FOR general housework and cooking, in small family; $30. 223 CALIFORNIA AVE., Santa Monica.

WANTED—WILL GIVE ROOM AND BOARD in exchange for cooking and small amount housework. No heavy work. Apply in person. 603 W. FRANKLIN AVE., Hollywood.

WANTED—COMPETENT YOUNG WOMAN stenographer, one familiar with law preferred. Apply CALIFORNIA TEACHERS' BUREAU, 444 I. W. Hellman Bldg.

WANTED—ALL EASTERN GRADUATE nurses looking for hospital positions. Call NURSES' LEAGUE, 508 Germain Bldg.

WANTED — GIRL EXPERIENCED IN basting try-ons. Apply A. K. BRAUER & CO., 345 South Spring st.

WANTED — GIRLS LOOKING FOR EMployment, call 618 AMERICAN BANK BLDG., Second and Spring.

WANTED—EXPERIENCED HAIR DRESSers and manicurists. CORENSON HAIR CO., 619½ South Broadway.

WANTED—STENOGRAPHER FOR PHYSIcian's office; $30 per month. Call between 1 and 2 o'clock, 367 I. W. HELLMAN BLDG.

WANTED—WAITRESS, BREAKFAST GIRL. HOME LUNCH RESTAURANT, 521 West Sixth.

WANTED—GIRL TO WORK IN KODAK finishing department. Apply 318 Coulter Bldg. EARL V. LEWIS CO.

WANTED—GIRL TO TAKE CARE OF CHILdren evenings, living on Boyle Heights preferred. Apply 804 S. CHICAGO ST.

WANTED—TRAINED NURSE-MAID, REFerence required. Address Y, box 151, TIMES OFFICE.

WANTED—WAITRESSES, STEADY WORK. Apply at once. ROSSLYN HOTEL, 443 S. Main.

WANTED — TWO MANGLE GIRLS; TWO learn; one sleever; one collar girl. NEW METHOD LAUNDRY, Sixth and San Julian.

WANTED—A FIRST CLASS COAT FINisher, good wages, steady position. Apply D. DENKLE, 427 S. Main.

WANTED—EXPERIENCED HAIR DRESSers and manicurists. CORENSON HAIR CO., 619½ South Broadway.

WANTED—EXPERT HAIR WEAVER FOR work room. Apply CORENSON HAIR CO., 619½ S. Broadway.

WANTED—COMPETENT STENOGRAPHER and book-keeper; salary $55. Apply CO. OF PUB. STEN., 328 H. W. Hellman Bldg.

WANTED—GIRL FOR GENERAL HOUSEwork. KAHN, 455 N. Figueroa st.

WANTED—FIRST-CLASS SKIRT MAKERS, at EDDIE SCHMIDT, 326½ S. Broadway.

WANTED—GERMAN GIRL FOR HOUSEwork 1349 S. UNION AVE.

WANTED — A GIRL FOR LIGHT HOUSEwork. Apply 120½ E. 15TH ST.

WANTED—AT HAMBURGER'S. Chocolate dipper. Apply to Superintendent.

WANTED—GIRL TO WORK IN CANDY store. WELLS, 721 S. Broadway.

WANTED—A WAITRESS AT 909 S. GRAND AVE.

WANTED—
Help, Male and Female.

WANTED — MAN AND WIFE, ranch and cook, $60 month. Married man, orange orchard, $50 to $60 and house. Call early. SWEDISH & GERMAN BUREAU, 101½ S. Broadway.

WANTED—20 MEN AND WOMEN TO CIRculate petitions, must be registered voters. Call this morning at 8:30 to 9:30, Room 228, MERCHANTS TRUST BLDG.

WANTED—LADY AND GENTLEMEN ORganizers for fraternal work, for ladies' and gentlemen's lodges. Apply ROOM 400, Grosse Bldg.

WANTED — EXPERIENCED MAN AND wife, ranch work in Imperial Valley, must be reliable and honest. Call this evening, 2610 W. EIGHTH ST., 7 to 8:30 o'clock.

WANTED — MAKE MONEY WRITING stories, or for papers; big pay; send for free booklet; tells how. UNITED PRESS SYNDICATE, San Francisco.

WANTED—
Help, Male and Female. (To Learn Trades.)

WANTED—MEN AND BOYS AT NATIONAL DAY AND NIGHT SCHOOL, 2130 W. Seventh, to learn automobile repairing, driving on up-to-date cars. We operate the largest repair shop in Southern California, where students get the benefit of overhauling and repairing all makes of cars. We also teach electrical, engineering and surveying by practical methods. After you have wasted time and money with our imitators, you will have to come to our school to learn the trade properly, as many others have done. We furnish positions to graduates. Also places to work for room and board after school hours. Come interview our students. Catalogue free.

WANTED — GROWN MEN AND STRONG boys; no expense to learn electricity, automobiles, plumbing, bricklaying, practical work, not theory or toys; we have no competition because we do actual work on contract jobs, and pay advanced workmen; 23 jobs going now; 1300 students last five years, only few months required. Catalogue free. UNITED TRADE SCHOOL CONTRACTING Co., 658 Pacific Electric Bldg. Shops 234 Aliso st.

WANTED—
Help, Male and Female. (Instruction Course.)

WANTED—DON'T WORK FOR OTHERS. Start mail order business at home. I made $3500 last year. Let me tell you how. Instructive booklet free. VOORHIES, Desk 1, Omaha, Neb.

WANTED — STUDENTS. $5 MONTH; "Gregg" shorthand, book-keeping, touch typewriting, classroom or home study; NATIONAL BUSINESS COLLEGE, 508 Chamber Commerce.

WANTED — WORLD'S BRIEFEST, MOST practical shorthand. Also teach Gregg, book-keeping, telegraphy; Spanish. MACKAY BUSINESS COLLEGE, Successor to S. P. School, 720 S. Broadway. Main 4794.

WANTED—$25 PAYS 6 MONTHS' SCHOLarship, shorthand, and typewriting, telegraphy, book-keeping. MACKAY BUSINESS COLLEGE, 542 Central ave. Main 1878.

WANTED — YOUNG MEN AND YOUNG women; we will teach you business and get you a good position. Investigate. HOLLMAN BUSINESS COLLEGE, 213 S. Broadway, room 190.

WANTED — HELP; GOVERNMENT POSItions, railway mail clerks, postoffice and department clerks, exceptional opportunity right now. MR. HOFF, 819 Security Bldg.

BEAUTY CULTURE PAYS BIG. LEARN right. "FLORENTINE HAIRDRESSING COLLEGE." World's Largest, 227 Mercantile place, corner Broadway.

WANTED—PICTURE PLAY WRITERS. BIG pay. We'll teach you. PICTURE PLAY ASSOCIATION, San Francisco.

WANTED—LADIES TO DECORATE PILLOW tops. Big pay to neat workers. 100 RINDGE BLDG., 254 So. Broadway.

WANTED—
Situations, Male.

WANTED—JAPANESE A.B.B.A. EMPLOYment Agency. We carefully and promptly furnish reliable and competent help of all classes, for all parts of the city and State. 702 SOUTH GRAND AVENUE. Phones F1820, Main 6763. Los Angeles, Cal.

WANTED— Situation by young man of 19, High School graduate, in retail or wholesale mercantile house, can make myself useful in office or floor work. Will start at a reasonable salary, where there is a chance of advancement. Can furnish any references required. PHONE 71605.

WANTED — POSITION AS FIRST CLASS ranch foreman or construction head; 16 years' experience; have headed several hundred men and acted as veterinary surgeon for big mule department; strictly sober; highest references. Address A, box 222, TIMES BRANCH OFFICE.

WANTED — SITUATION. ARCHITECTS, BUILDERS, CONTRACTORS, notice: I am studying building and architecture. Want to get in an office or with a builder. Willing to accept office boy or errand boy wages to start and show I am a student and hustler. Address Y, box 161, TIMES OFFICE.

WANTED — CHINESE YOUTH, STUDENT, would like a place where he can make his expenses going to school; experienced in general housework, good cook, best of references. Address C, box 274, TIMES BRANCH OFFICE.

WANTED — GENTLEMAN HAVING HAD 25 years' experience, both as contractor and foreman of construction here and in East, principally masonry, desires position; best references. Address C, box 263, TIMES BRANCH OFFICE.

WANTED — POSITION, BY EXPERIENCED automobile repair man. Would like to take some interest in small repair business; expert trouble shooter and can do blacksmithing. City or country. R. BUSBY, General Delivery, L. A.

WANTED — BY EXPERIENCED STOCK salesman, association with new company; can furnish 300 live prospects per day; have the only plan that will produce results; you can see results of recent work. Address Z, box 52, TIMES OFFICE.

WANTED — EXPERIENCED JAPANESE citrus nurseryman desires position to take care orange or lemon orchard; have good reference. M. YARGIE, Route 1, box 89A, Santa Ana, Cal.

WANTED — JAPANESE, EXPERIENCED citrus nurseryman, desires position in citrus nursery, or to take care nursery stock; have good reference. R. TANIGUCHI, 445 S. Olive st., L. A.

WANTED—BOOK-KEEPER, FIRST CLASS, all-round office man, operate the typewriter, rapid and accurate; local references; salary moderate to start. Address V, box 44, TIMES OFFICE.

WANTED — BY REFINED GENTLEMAN, college educated, a few hours' engagement daily, assisting young boys in their lessons; will call at residences. A. T. JENSEN, 1023 Wall st. Phone A2025.

WANTED—POSITION AS CHAUFFEUR BY Japanese, reliable, sober, 4 years' experience; careful driver and machinist; any kind cars understand; best local references. Address SAITO, 440 Jackson st.

WANTED—BY YOUNG MAN 24 YEARS OF age, position as clerk, after school and on Saturday. Have had practical business experience. R. E. WALKER, 721 W. 11th st. Phone 23124.

WANTED — BY YOUNG MAN, POSITION on farm with Baptist or Methodist family; not consumptive; will do general work; wages no object. Address Z, box 42, TIMES OFFICE.

WANTED—POSITION BY MALE STENOGrapher, several years' experience in oil business and other lines, references. Address STENOGRAPHER, 417 I. W. Hellman Bldg. Phone F1120.

WANTED—CHAUFFEUR WISHES CHANGE; married and reliable; 6 years' experience; plenty of reference; nothing less than $25 weekly considered. Address X, box 123, TIMES OFFICE.

WANTED — A MECHANIC AND ELECtrician with surveying and drafting experience wishes position, anywhere, city or country. Address C, box 263, TIMES BRANCH OFFICE.

WANTED — POSITION AS CHAUFFEUR, by Japanese boy; has experience for many years to drive any kind car and repairing, with best reference. GEORGE, 353 S. Flower st. Phone A5153.

WANTED — POSITION AS CHAUFFEUR, by Japanese, competent, careful driver; do own repairing; 5 years' experience. References. Address GEO., 141 W. JEFFERSON STREET.

WANTED — BY WELL EXPERIENCED young man 22 years old. (Can furnished best recommendation.) Position as clerk in most any department. Call R. B., New Baltimore Hotel, Room 337.

WANTED — POSITION BY YOUNG MAN, 5 years' experience as stenographer and clerk; have knowledge of book-keeping; will accept reasonable salary. Address Y, box 146, TIMES OFFICE.

WANTED — CHAUFFEUR, CANADIAN, 6 years' experience, trustworthy, would like position with private family. Address T, box 147, TIMES OFFICE.

WANTED — JAPANESE, FIRST CLASS cook, desires position; thoroughly experienced; have good reference. HARRY, A2[illegible]0, 155 N. Central ave.

WANTED — FURNITURE UPHOSTERING, etc. Will take part payment in trade. Address Upholsterer, Y, box 348, TIMES OFFICE.

WANTED — POSITION AS ACCOUNTANT, 10 years' experience; healthy; a personal interview would be appreciated. Address C, box 235, TIMES BRANCH OFFICE.

WANTED — ANY KIND OF WORK, BY middle aged man, healthy and willing; low wages for steady job. Sober, no tobacco, city references. Address Y, box 116, TIMES OFFICE.

WANTED — POSITION AS SALESMAN. Young man of good personality and health; 5 years' experience. Address C, box 273, TIMES BRANCH OFFICE.

WANTED—CARPENTER AND JOB WORK by two number 1 carpenters, day or contract. Address 1130 W. 52ND ST. Home Phone 26137.

WANTED—SITUATION, STRICTLY SOBER and reliable man desires position as watchman. Can furnish best references. Address T, box 34, TIMES OFFICE.

WANTED — POSITION BY CHAUFFEUR, young reliable married man, A No. 1 references. Out of town or country preferred. Address Y, box 397, TIMES OFFICE.

WANTED—GRADUATE CIVIL ENGINEER, 8 years' experience, draftsman, survey corps. Construction. Address A, box 324, TIMES BRANCH OFFICE.

WANTED — POSITION AS CHAUFFEUR; best reference; do own repairs. Take care garden and other work. Address W, box 21, TIMES OFFICE.

WANTED — SITUATION, BY BEST JAPAnese fancy cook in private family, where waiter is kept. Best reference. TOM. Phone F5014.

WANTED — JAPANESE CHAUFFEUR wishes position in private family; careful driver; with best of references. Call F5323. 713 S. OLIVE ST. K. Shiofuku.

WANTED—YOUNG MAN, GERMAN, NOT afraid of work, wishes position in private place. Address C, box 228, TIMES BRANCH OFFICE.

WANTED — CHEF WANTS POSITION IN country, economical and a good meat cutter. Good references. M. J. S., 4563 Marmion Way.

WANTED — YOUNG MAN (SWISS) WANTS position as gardener or on farm; have had good experience. Address E. REMOND, San Diego Hotel, N. Main st., 222½.

WANTED — YOUNG MAN (SWISS) WANTS position as chauffeur or as gardener; have had good experience. Address A. E. REMOND, San Diego Hotel, N. Main st., 222½.

WANTED — HONEST JAPANESE WANTS position, apartment or hotel; had many years' experience; reference. Address C, box 268, TIMES BRANCH OFFICE.

WANTED — YOUNG MAN ATTENDING law college desires position for 4 or 5 hours during day. Address C, box 267, TIMES BRANCH OFFICE.

WANTED — WORK, BY HANDY MAN, in small town; keep books, solicit, etc. Address C, box 270, TIMES BRANCH OFFICE.

WANTED — BAKER, GERMAN, 36, WANTS steady position, special all kinds of bread, rolls, etc. 739 EAST 14TH ST.

WANTED — POSITION AS MANAGER OF apartment house or hotel. Bond or recommendations. J, 3227 INEZ ST.

WANTED — POSITION, FIRST CLASS chauffeur, 4 years' experience. Address A, box 234, TIMES BRANCH OFFICE.

WANTED — POSITION, BY GOOD JAPAnese cook, in lady's family; good reference. PHONE F5014.

WANTED — EXPERIENCED JAPANESE wants position in apartment or rooming house. FRANK. 43772.

WANTED — YOUNG JAPANESE WANTS position as porter, store, bar, etc. Address C, box 259, TIMES BRANCH OFFICE.

WANTED — CARPENTER WANTS WORK, $3 a day, or contract; age 40. Address Y, box 163, TIMES OFFICE.

WANTED — BY CARPENTER, WORK, [illegible] rough. Address 715 WEST 8TH ST. Cavanagh, F1523.

WANTED—
Situations, Male.

WANTED—RELIABLE AND EXPERIENCED Japanese gardener wants position in good family. Address M. KAYAMA, 445 S. Olive st. Phone F6380.

WANTED — PAINTING, TINTING, DECORATING; prices very reasonable. First-class work guaranteed. Phone 62748, Main 62. Res. 62939. SHIELDS.

WANTED — SITUATION BY CHAUFFEUR, has two years' experience, Japanese, willing to do garden or housework. Address K. TAKAI, 635 S. Olive.

WATNED—POSITION BY A FIRST CLASS machinist helper, good at rigging and moving machinery. Address Y, box 322, TIMES OFFICE.

WANTED—YOUNG MAN, GOOD EDUCAtion, wants steady work, fruit, nursery or orange ranch, to learn the business. Address A, box 278, TIMES BRANCH OFFICE.

WANTED—A YOUNG JAPANESE BOY wants position in private family as houseworker or waiter. U. HIROTO, 123 N. San Pedro st.

WANTED — JAPANESE A. B. C. EMPLOYment Agency, carefully select and promptly furnished all kinds Japanese help. Main 7947. F5718.

WANTED—POSITION AS CHAUFFEUR BY young man, competent and reliable, seven years' experience, go anywhere; address [illegible] EAST FIRST ST., Phone Broadway [illegible].

WANTED — FIRST CLASS CHAUFFEUR, colored, wants position; private family; good references. Phone Broadway 2243. 812 [illegible] AVE.

WANTED—NEED ANY JAPANESE HELP? Call or Write SUMI'S JAPANESE EMP. CO. 360 E. Second st. Main [illegible].

WANTED—BUTCHER, FIRST CLASS MEAT cutter, sober, honest, reliable, good references. Phone BROADWAY 840.

WANTED — COMPETENT HELP SELECTED free of charge. Phone [illegible]. SWEDISH & GERMAN BUREAU.

WANTED — POSITION BY HONEST trustworthy Japanese; speaks English fluently. Address Y, box 171, TIMES OFFICE.

WANTED—YOUNG MAN WANTS POSITION on motorcycle (own machine.) Call or [illegible] SOUTH 8890.

WANTED — YOUNG COLORED MAN wants 1 or 1½ hours' work evenings. Phone SOUTH 8012.

WANTED—BY GARDENER, STEADY POsition in private place, best of references. Address Y, box 338, TIMES OFFICE.

WANTED—WE FURNISH ALL KINDS OF male help. ACME EMPLOYMENT AGENCY, S. Main. 1102. 331½ S. Spring st. [illegible]

WANTED — POSITION BY GOOD JAPAnese cook, in lady's family. Good reference. PHONE F5014.

WANTED — POSITION, BY CHAUFFEUR, good driver and repairman and good references. Call for HOWE, [illegible].

WANTED — JAPANESE WANTS WORK in ice cream factory. HIROTA, [illegible] street, city.

WANTED—YOUNG JAPANESE WISHES POsition as cook in private place, [illegible] up. [illegible] HARRY YAMA.

WANTED—SITUATION, BOOK-KEEPER, in or out of town. Address V, box [illegible], TIMES OFFICE.

WANTED — POSITION AS CHAUFFEUR by first-class mechanic; reference. Address Y, box 172, TIMES OFFICE.

WANTED — CARPENTER WORK BY day or job. PHONE [illegible].

WANTED—
Situations, Female.

WANTED — CAPABLE YOUNG WOMAN wants position of trust or would keep house for a good reliable house; salary and [illegible]. Best of city references. Call or address E. L. W., 258 WEST NINTH ST., Room 1. [illegible] A1236.

WANTED — SPANISH AND ENGLISH translating, multigraphing, typewriting lists of foreign merchants and foreign commercial ratings furnished. 561 TITLE INSURANCE BLDG. Fifth and Spring [illegible].

WANTED—BY GRADUATE NURSE with sweet girl baby, 2 years old, position as housekeeper for persons away during day, or for invalid. No tuberculosis. Best references. Address Y, box 150, TIMES OFFICE.

WANTED — THE STENOGRAPHERS' ASSOCIATION can supply you promptly and satisfactorily with competent stenographers and book-keepers. 413 EXCHANGE BLDG. Main 4286. A4377.

WANTED— The Young Women's Christian Association furnishes stenographers, book-keepers and all kinds of office help. References required. TELEPHONES Main 1937, 10657.

WANTED—GOVERNESS, YOUNG AMERICAN woman desires position as governess. Fluent Parisian French, piano, [illegible] the usual English branches. Address [illegible] 23, TIMES OFFICE.

WANTED—POSITION BY NURSERY governess by refined German lady, experienced, first-class references. Pasadena preferred. 242 E. ADAMS ST.

WANTED—POSITION AS STENOGRAPHER and book-keeper and can do your work [illegible] references; will start reasonable. Address [illegible] box 41, TIMES OFFICE.

WANTED — BY NEAT GERMAN GIRL, position general housework; good cook; wages $35. Address C, box [illegible], TIMES BRANCH OFFICE.

WANTED—WILL BOARD AND CARE FOR invalid. Will take management of apartment or rooming house. References. [illegible] 72793.

WANTED—BY COLORED WOMAN, position as chambermaid in downtown hotel, or general work in refined family [illegible]. Phone Main 5611. 1063 EAST NINTH ST.

WANTED—JAPANESE, YOUNG MARRIED woman, wants position, assist cooking, [illegible] work or baby's care. Write [illegible] CENTRAL AVE., city.

WANTED—WASHING, IRONING, CLEANING by competent woman. Phone [illegible] Main 1095. SWEDISH-AND GERMAN BUREAU.

WANTED—GENERAL HOUSEWORK BY A middle-aged woman, am a good plain cook; a place without washing preferred. Call [illegible] WALL ST.

WANTED — COOK WANTS FIRST-CLASS place, $40; school girl will work for board, room and small pay. German [illegible] position, fine family. MAIN [illegible].

WANTED—SITUATION BY YOUNG LADY as general office work or [illegible] clerk; have No. 1 reference. [illegible] 1300 Pennsylvania ave. Phone Boyle [illegible].

WANTED—SITUATION AS HOUSEKEEPER for elderly couple or cooking for two or three men by refined [illegible] woman. 3030 EAST FIRST ST. [illegible]

WANTED—ABSOLUTELY FIRST CLASS [illegible] wants orchestra work, [illegible] or address Y, box 129, TIMES OFFICE.

WANTED—JAPANESE GIRL WANTS A POsition for general housework. [illegible] OLIVE ST. Y. Taniyoda.

WANTED — RELIABLE COLORED GIRL wishes general housework. Phone Broadway 2767.

WANTED—POSITION TO DO COOKING OR general housework, good plain cook. Phone MAIN 3294.

WANTED—A MIDDLE AGED WOMAN AS companion to invalid or elderly lady. Address C, box 258, TIMES BRANCH OFFICE.

WANTED — SITUATION BY COMPETENT experienced widow woman to take charge of apartment house. Phone BROADWAY [illegible].

WANTED — GENERAL HOUSEWORK competent Swedish girl; $35. Phone BROADWAY 2540.

WANTED—POSITION, JAPANESE WOMAN, housework, washing and ironing to bring home. PHONE [illegible].

WANTED — TO DO FINE SEWING, [illegible] per hour. Address C, box [illegible], TIMES BRANCH OFFICE.

WANTED — JAPANESE GIRL WISHES POsition in small family at general housework. Wages $30 up. A2379, HOWT, [illegible].

WANTED — WHEN IN NEED OF [illegible] help call ACME AGENCY, [illegible] Main 1102.

WANTED—GIRL FOR GENERAL HOUSEwork, $30; wants good place. MAIN [illegible] F4418.

WANTED—CHILD'S NURSE WANTS POsition. $25. MAIN 3339. F4438.

WANTED—STENOGRAPHER WANTS POsition; references. MAIN [illegible].

WANTED — DAY WORK, COLORED [illegible] washing to bring home. [illegible]

WANTED — BY NURSE, CARE OF INvalid or nursing of any kind. [illegible]

WANTED — POSITION BY PRACTICAL nurse in confinement cases. [illegible]

WANTED — WORK BY THE DAY. [illegible] MRS. PHILLIPS, Broadway [illegible].

WANTED—LADIES LOOKING FOR HELP call MAIN 2474. F4418.

WANTED—TUBERCULAR CASE BY EXperienced nurse. Phone EAST [illegible].

WANTED—
Work by Day.

WANTED—BY FIRST-CLASS LAUNDRESS work Saturday. Please phone [illegible] 2. A2374.

WANTED—WASHING, IRONING, CLEANING, day work by experienced woman. [illegible] BROWNE. Call A3537.

WANTED—COLORED GIRL WANTS DAY work. Phone MAIN 162.

WANTED — BY RELIABLE WOMAN, [illegible] cleaning Saturdays. Phone [illegible].

WANTED — WOMAN WOULD LIKE TO do day work. WILSHIRE [illegible].

Classified Liners.

WANTED— Situations, Male and Female.

WANTED—STEADY POSITION, BY YOUNG [illegible] couple, in first-class private family; wife for second work, man as gardener; can also take care of and drive automobile; [illegible] years' California experience; first-class references. Address Z, box 41, TIMES OFFICE.

WANTED — POSITION BY MAN AND wife, man Japanese, wife American; kitchen work or apartment. Address MR. FRANK [illegible], Cortez st., city. Phone Wilshire [illegible].

WANTED — YOUNG JAPANESE COUPLE want position to do housework; like apartment house or nice family. Address C, box [illegible], TIMES BRANCH OFFICE.

WANTED—MAN AND WIFE WANT EMployment on ranch; man good teamster and all-around ranch hand; wife good cook. Address C, box 236, TIMES BRANCH OFFICE.

WANTED—JAPANESE COUPLE DESIRE situation in private family as cook and waiter, have good references. SHIMA, [illegible] Phone F4233.

WANTED — BY MAN AND WIFE ON ranch or private place. Phone 12699, Main [illegible]. SWEDISH AND GERMAN BUREAU.

WANTED—EASTERN MAN AND WIFE [illegible] ranch foreman and wife as cook. Address MR. D. BAKER, Chatsworth, Cal.

WANTED— Agents, Solicitors.

WANTED — SALESMEN OF ABILITY TO represent the PACIFIC MUTUAL LIFE. Assets over [illegible]. 42 years old. LIFE, ACCIDENT AND HEALTH INSURANCE combined in one policy. Right party can secure liberal contract, guaranteeing life income. See [illegible] J. N. RUSSELL, JR., Home Office [illegible] and Olive sts., 10 to 12 a.m.

WANTED — HIGH CLASS REPRESENTAtive for absolutely new, strongly patented, high grade office specialty; positive necessity in every office. Value proven; no risk; character absolutely unquestionable. Agency open [illegible]. MULTIPOST COMPANY, [illegible], New York.

WANTED—500 SELECTED LIVE NAMES of southern mail order BUYERS, who would make GOOD AGENTS, typewritten, [illegible] BALTIMORE MAIL ORDER [illegible], Baltimore, Md.

WANTED—LADY SOLICITORS, $1.75 A DAY guaranteed; no experience necessary. Call [illegible] before 12, ROOM 12, Hotel Gilbert, [illegible].

WANTED — MR. SALESMAN, ARE YOU looking for work? If you are we need you [illegible] willing to make it worth your while. [illegible] MAIN ST.

WANTED—2 LIVE SALESMEN, WILLING to work hard for good money. See MR. [illegible], room 411, 424 S. Broadway.

WANTED— Partners.

WANTED — UNUSUAL OPPORTUNITY IS offered young man of character to join me in a well profitable and established mercantile business; the right man can reach the [illegible] or triflers need answer; only [illegible] ability and credentials. [illegible] for interview, C, box [illegible], TIMES BRANCH OFFICE.

WANTED—MIDDLE AGED GERMAN WIDow, experienced in business, wishes lady partner with means for hotel, rooming house, restaurant or delicatessen store. References [illegible] Address C, box 218, TIMES BRANCH OFFICE.

WANTED — ACTIVE BUSINESS MAN, [illegible] would consider agreeable partner [illegible] business with [illegible] Address Y, box 183, TIMES [illegible].

WANTED—PARTNER, A LADY NOT IN[illegible], with some means, [illegible] rooming house. Give phone [illegible] Address C, box 272, TIMES [illegible] OFFICE.

WANTED—PARTNER TO FURNISH SMALL [illegible] to desert prospector, with good [illegible] for great gains. J. A.-T. WALSH, [illegible] Delivery, Pomona, Cal.

WANTED—PARTNER TO GO PROSPECTing; an practical prospector and know good [illegible] For particulars call [illegible] W. [illegible] st., Room 3.

WANTED—HAVE $500 TO INVEST IN THE [illegible] business. Write full particulars, [illegible] Address C, box 257, TIMES BRANCH OFFICE.

WANTED — PARTNER WITH $500 TO INvest in good paying business; can give [illegible] for C. A. HEBBARD, St. [illegible] 3rd and Main.

WANTED — YOUNG MAN WITH $150, [illegible] pays well, best references. [illegible] C, box [illegible], TIMES BRANCH OFFICE.

WANTED—AI SALESMAN AS PARTNER, [illegible] Apply ROOM 430, 420 Broadway, [illegible]

WANTED — PARTNER WITH $500, TO [illegible]. Will guarantee [illegible] per month. Address [illegible] TIMES OFFICE.

WANTED—$500 BUYS HALF INTEREST [illegible] established business, large profits; will [illegible] LISSNER BLDG.

WANTED— Rooms and Board.

WANTED—BY LADY, ROOM AND BOARD, [illegible] family; prefer vicinity of First and [illegible] references exchanged. Address [illegible] TIMES OFFICE.

WANTED—ROOM AND BOARD BY YOUNG [illegible] in exchange for services before and after [illegible] MAIN [illegible], F5210.

WANTED— To Rent.

WANTED—TO RENT FOR A PERIOD OF [illegible] with option of purchase, a fruit or [illegible] ranch of from five to twenty acres [illegible] bungalow of not less than seven [illegible] and suitable other buildings. Must [illegible] domestic and irrigating water [illegible] over one mile from car line and [illegible] miles of Los Angeles. Address [illegible] box 38, TIMES OFFICE.

WANTED—WE HAVE 500 PEOPLE WHO [illegible] houses from four to nine [illegible] If you have a house to rent and [illegible] it quick, we charge nothing [illegible] Telephone [illegible] SEA BOARD REALTY [illegible] Bldg., Third and Hill.

WANTED—WE HAVE DAILY CALLS FOR [illegible] Call up MISS MATTHEWS, [illegible] rental department, if you [illegible] property on a year's lease. [illegible] BLDG. CO., Delta Bldg.

WANTED — MODERN BUNGALOW, NOT [illegible] furnished or unfurnished, mod[illegible] give pleasant home to gen[illegible] if desired. Here is No. 1 [illegible] What have you? Address Y, box [illegible] OFFICE.

WANTED — UNFURNISHED BUNGALOW [illegible] by man, wife and adult [illegible] rooms; in or near Hollywood, or other desirable elevated locality. [illegible] M. BROWN, Hotel Ingraham.

WANTED—TO RENT OR LEASE [illegible] apartment of HOPE REALTY [illegible] COMPANY. List your [illegible] 1004 Trust and Savings [illegible] Broadway 1084.

WANTED—TO RENT, 6 OR 7-ROOM HOUSE [illegible] west of Vermont. Must be [illegible] two adults; will receive [illegible] no objection to showing for [illegible]

WANTED—FURNISHED HOUSE OR BUNgalow with bath, electricity, gas or coal [illegible] and yard. At least 3 [illegible] Address Z, box 78, [illegible] OFFICE.

WANTED—TO RENT, FURNISHED FLAT [illegible] with sleeping porch, in [illegible] part of city. Give particulars, [illegible] Address Y, box 122, [illegible]

WANTED—OWNER OF FLATS OR BUNgalows furnished or unfurnished; will get [illegible] by listing with us. POR[illegible] CO., 630 S. Spring st. F2109.

WANTED—TO RENT, FURNISHED HOUSE, [illegible] near Moneta, between Santa [illegible] Call SOUTH 252.

WANTED—TO RENT, 10-ROOM FURNISHED [illegible] close in, suitable for roomers. [illegible] TIMES OFFICE.

WANTED—2 TO 40 UNFURNISHED [illegible] Phone MAIN [illegible], F5006.

WANTED— To Purchase, Real Estate.

WANTED—TWO WELL LOCATED LOTS [illegible] the hill districts; must be [illegible] Address Z, box 97, TIMES OFFICE.

WANTED—ACREAGE NEAR 5 CENT CAR [illegible] amount of acreage, location, [illegible] in first letter. Address Z, [illegible] OFFICE.

WANTED — A DAIRY RANCH WORTH [illegible] to $40,000; from owners only. [illegible] description. Do not call. [illegible] W. 31st st.

WANTED—HIGH AS $60 PAID FOR [illegible] I will sell your property. AN[illegible] California Bldg.

WANTED—HAVE CASH FOR ABOUT TEN [illegible] description. 534 HIGGINS [illegible]

WANTED—HAVE CASH AND CLEAR [illegible] priced apartment site.

WANTED— To Purchase, Real Estate.

WANTED—
LARGE TRACT OF FARM ACREAGE.
We have a customer for a large tract of acreage suitable for subdivision. San Joaquin Valley preferred. Customer will pay mostly cash, so price must be on this basis. Principals only.
LAND AND ACREAGE DEPARTMENT,
W. I. HOLLINGSWORTH & CO.,
Main 6760. 609 South Hill St. Home 10777.

WANTED—TWO-STORY HOUSE TO $3000 in Wilshire, Pico or West Adams Heights, new. Will give $4000 or more in cash and fine lots. C. W. WATSON, with Black Bros., 210 H. W. Hellman Bldg.

WANTED—
Best east or north front lot, not less than 50-foot front, I can buy for $2000; West Adams or Pico Heights preferred. Must be absolutely a bargain. Will consider only high ground and in fine residence section.
J. D. WALKER,
F1344. 705 Trust & Savings Bldg.

WANTED — ABOUT 15 ACRES WITHIN half hour's ride of L. A., must be sightly and close to car. Owners or agents. C. W. WATSON, with BLACK BROS., 210 H. W. Hellman Bldg., F1644. Main 3396.

WANTED—TO PURCHASE—
Wanted—Good orange, lemon and walnut grove; also alfalfa and general ranches, for good city property.
Owners will pay cash difference.
See Mr. Cain or Mr. Irwin,
THE LAWRENCE B. BURCK CO.,
142 S. Spring—Main 6661, Home 10685.

WANTED—TO BUY A BUNGALOW, CENtrally located, must be up to date, five to seven rooms, state location, net price for cash. Address Y, box 370, TIMES OFFICE.

WANTED—
Looking for new, strictly up-to-the-minute six or seven-room bungalow, showing individuality in exterior elevation and artistic finish interior. Want something "classy." Location West or Northwest. Price from $5500 to $6500. Owners submit with best terms. Address Y, box 111, TIMES OFFICE.

WANTED — I WANT TO BUY ON EASY terms, bungalow or story and half bungalow, in Wilshire district, convenient to 11th st, Melrose ave. or Ninth st. car. Will pay $250 cash, balance without interest, $25 per month with privilege of making larger monthly payments. Ready to close deal immediately. Address Y, box 364, TIMES OFFICE.

WANTED—TO PURCHASE.
Wanted—Good city, suburban and beach properties in exchange for ranches and cash.
See Mr. Cain or Mr. Irwin.
THE LAWRENCE B. BURCK CO.,
142 South Spring st.
Main 6661. Home 10685.

WANTED—A GOOD HOUSE, LOT IN THE west or southwest, not more than twenty minutes' ride from center of town; must be a bargain; will pay cash; also have a cash customer for acreage between here and the beaches. T. P. DRINKWATER, 532 Byrne Bldg. Phones: A5405, Main 881.

WANTED—IF YOU WANT TO SELL YOUR real estate in any part of California go to 3502 and 4 South Park avenue. There you will sell your property at once and for cash. Take San Pedro car on Main st., which passes the door. Telephone 29307, SOUTH 220.

WANTED—
Good bungalow of six or seven rooms, west of city, for $4000, or under, and on terms; owners preferred. Give location, price and terms. Address Y, box 166, TIMES OFFICE.

WANTED—
A builder desires to purchase a bunch of lots at a wholesale price; street work must be in. Please submit.
J. BURRIS MITCHEL,
F1777 200-201-202 Union Oil Bldg. Main 3380

WANTED—FROM OWNERS OR AGENTS allowing full commission, 5 to 15 acres, between Manchester and San Pedro, not more than mile east or west of Los Angeles-San Pedro Boulevard. Must have good water available. Address Y, box 192, TIMES OFFICE.

WANTED — TO PURCHASE ACREAGE near 5-cent car fare, southwest, Vernon ave., west of Main st. preferred; state amount of acreage, location, price and terms. Owners only. Address ZZ, box 66, TIMES OFFICE.

WANTED — APARTMENT HOUSE SITE, close in, $6000 to $8000. Will pay with 2 close-in properties, some income. Might consider house already built. KROESEN, 4726 South Park ave. Phone 29229.

WANTED—TO BUY AN UNRESTRICTED lot on Pico Heights, or a lot with cheap cottage, must be reasonable, will pay all cash, send full particulars; I am no real estate agent. Address Y, box 149, TIMES OFFICE.

WANTED—LAND NEAR LOS ANGELES, for cash buyer, must be a snap, owners only.
A1620. A. BOEKER & CO.,
Broadway 2950. 419 Security Bldg.

WANTED—TO PURCHASE FOR CASH.
1. Lots in southwest for building.
2. Land in city of Los Angeles for subdivision.
MATTHEWS & MATTHEWS,
229 Douglas Bldg. Cor. Third and Spring.

WANTED—A BUILDING LOT, THE BEST bargain for spot cash within the following limits; Sixth to Pico, Figueroa to Hoover st.
J. C. OLIVER,
426 Chamber of Commerce.

WANTED — TO PURCHASE, 3 TO 5-ACRE chicken and fruit ranch, near car line, out Monrovia way, preferred. Give full particulars, price, etc., first letter. Address Y, box 311, TIMES OFFICE.

WANTED—HAVE A CLIENT WHO WILL purchase acreage at La Canada or La Crescenta; we are in position to pay from $5000 to $25,000 for same. HERBERT L. CORNISH COMPANY, Union Trust Bldg.

WANTED—BEST BARGAIN IN CLOSE-IN lot that $6000 will buy, west of Figueroa and south of Sixth street. Owners please list. WM. N. HOLWAY, Agent, 428 Cal. Bldg. Main 4832. Second and Broadway.

WANTED—TO BUY STOCK RANCH FROM 2000 acres up, in Southern California; give full particulars in first letter as to location, price and terms. Address Z, box 93, TIMES OFFICE.

WANTED—ALFALFA LAND, GOOD SIZE body of land, gravity water, or artesian, for cash buyer, owners only.
A1620. A. BOEKER & CO.
Broadway 2950. 419 Security Bldg.

WANTED—4-ROOM MODERN COTTAGE, cash, 4-room cottage, easy terms, best 20 to 25-room rooming-house, furniture and lease, $3500; owners only. KNIGHT, 231 Mason Bldg.

WANTED — LIST YOUR HOUSES, LOTS, ranches, etc., for sale or exchange, with HOPE REALTY AND INVESTMENT CO., 1004 Trust and Savings Bldg. F4511. Broadway 1084.

WANTED—LIST YOUR HOUSES, LOTS, ranches or business property for sale or exchange, with SCHOLLER & SCOTT, 803 Copp Bldg. F1181. Main 1208.

WANTED—BEST LOT OR TWO, FOR THE price, near Melrose and Western. Must be north of Temple. Address Builder, Y, box 108, TIMES OFFICE.

WANTED—UP TO 10,000 ACRES ORANGE land, in one body, have cash buyer, owners only.
A1620. A. BOEKER & CO.
Broadway 2950. 419 Security Bldg.

WANTED — TO PURCHASE, THREE TO ten acres in or about Sherman, or West Hollywood, close to Hacienda Park. Would rather deal with owner. PHONE 55433.

WANTED — BARGAINS IN LOTS AND houses. Owners list with us for quick sale or trade. RIGBY, 1052 Temple.

WANTED—SEVERAL GOOD BUILDING lots at lowest cash prices. Address A, box 219 TIMES BRANCH OFFICE.

WANTED — GOOD COUNTRY PROPERTY, to sell, or exchange, for city. GEO. [illegible] MURPHY, 407 Security Bldg.

WANTED—LIST WILSHIRE PROPERTY with HARRY ANDREWS & CO., Union Trust Bldg.

WANTED— To Purchase, Miscellaneous.

WANTED — HIGHEST PRICE PAID FOR second hand clothing, etc. CHEAP JOHN, 716 E. Fifth. Main 2739.

WANTED — REVOLVERS, RIFLES AND shotguns of all kinds. COLLATERAL LOAN CO., 407 S. Main.

WANTED — DIAMONDS, PEARLS, JEWelry; pay 1-3 more than others. FRITCH-LAUGHLIN CO., 710 Grant Bldg. A3632.

WANTED — TO BUY 2 SECOND-HAND Acousticon phones, double or single. Address U, box 143, TIMES OFFICE.

WANTED — CASH PAID FOR FEATHER beds. 3427 S. MAIN. Phone South 4364. 24913.

WANTED—GENTS' SECOND HAND CLOTHing, shoes and tools, best prices paid. F4971 104 E. FIRST.

WANTED — DIAMONDS, JEWELRY, ETC. Pay highest cash prices. REID, 705 Grant Bldg. Phone 11906.

WANTED—FURNITURE AND HOUSEHOLD goods. L. A. AUCTION & COMMISSION CO., 401-3 N. Main st. Bdwy. 1667, F1718.

WANTED— To Purchase, Miscellaneous.

WANTED — LADIES' AND MEN'S CLOTHing, evening wear, full dress, Tuxedos, trunks. Deal with a reliable house which pays highest prices. 513 W. 7TH ST. Main 8597. F5808.

WANTED — DIAMONDS, OLD GOLD, SILverware, antique jewelry, broken jewelry, curios; pay highest cash price; no red tape. S. S. SCHEPPS CO., 761 S. Broadway.

WANTED—I WANT DRESS SUIT, OVERcoat, size 37 to 38; must be first-class and price bargain. Address C, box 248, TIMES BRANCH OFFICE.

WANTED—TOP PRICES PAID FOR LADIES' AND MEN'S GOOD USED CLOTHING. EVENING DRESSES BOUGHT. 305 S. SPRING. MAIN 4024, F7939.

WANTED—HIGHEST CASH PRICE PAID for stocks of clothing, dry goods and general merchandise. Call F4510, or address 114 COURT ST. None too small or large.

WANTED—DIAMONDS, OLD GOLD, ANtiques bought for cash. H. B. CROUCH CO., 217 West 6th st.

WANTED — MEN'S CAST-OFF CLOTHING. Highest prices paid. MAIN 5745. A5731.

WANTED—GOOD ROLL-TOP DESK, MUST be cheap. Address R. C., 855 San Julian st.

WANTED—TO PURCHASE SMALL IRON safe. J. C. CRIBB, 426 Security Bldg.

WANTED — CASH PAID FOR FEATHER beds. 758 SAN PEDRO ST. Main 1166.

WANTED— Miscellaneous.

WANTED — YOU TO KNOW THAT TWO thousand recipes contributed by some of the best cooks in California are contained in The Times New Cook Book. Now on sale. Price 25c, postage 5c extra.

WANTED — 12 LIGHT BRAHMA HENS and cock, will pay good price for good ones; also want 250 eggs, same breed, will pay $5 per 100; want 12 Black Minorca pullets; also Barred Rock and Red pullets, laying: PIONEER HATCHERY, 112 E. Eighth st. Main 5651. F1635.

WANTED — YOU TO KNOW THAT NINEty-three recipes for jams, marmalades and pickles are in The Times New Cook Book. Now on sale. Price 25c, postage 5c extra.

WANTED — PERSONS HAVING THEIR own cloth to call on us. We make the best suits to order. Men's, $10. Ladies', $15. Including trimmings. Bring us your cloth. MONARCH TAILORS, 354 S. Broadway, Room 104, top floor.

WANTED—I HAVE BEEN CURED OF rheumatism. Let me cure you. One who has suffered three years. Box 780, SOUTH PASADENA, Cal.

WANTED—MAIL OR BRING YOUR DULL blades to the SAFETY RAZOR MAN, 229 E. Fifth st. Resharpened better than new; double edge, 3c; single, 2c.

WANTED — ADDRESSING MACHINE; state make, model, how long used, cost and price now. Address ZZ, box 273, TIMES BRANCH OFFICE.

WANTED — FOR CASH, OLD-FASHIONED jewelry, silverware, laces, any kind of old gold and silver; also postage stamp collections. 614 W. SIXTH, near Grand ave.

WANTED—4x8 SECOND-HAND POOL TAble. Address Z, box 48, TIMES OFFICE.

WANTED— Furniture.

WANTED—WE PAY THE VERY HIGHEST cash price for all kinds of furniture, household goods, merchandise, etc., any quantity; we also sell on commission and advance cash on consignment. A trial will convince you, and we are always at your service; we have the largest, best equipped and oldest auction house in the State. REED & HAMMOND, Auctioneers, 747-749 S. Spring st. Tel. Broadway 1860, Home F3645.

WANTED — WE PAY MORE CASH FOR furniture, household goods, merchandise, etc., than any firm in the city, any quantity. Also sell on commission. Cash advanced on consignments. Largest and oldest established auction house in California. RHOADES & RHOADES, Auctioneers, 830-832 S. Main st. Phones F1259, Main 1259.

WANTED—WE BUY FURNITURE, HOUSE and office furniture, merchandise, carpets, stoves, ice boxes, odd pieces or complete outfits. Prompt attention to Los Angeles or suburban calls. Also buy electric fans, guns, sporting goods, light machinery, etc. We want good FURNITURE and have the SPOTLESS CASH. L. C. SKEELS, 911 S. Main. F3012, Main 3042.

WANTED—TO PURCHASE AT ONCE FOR cash, the furniture of a private residence; must be good; in South Pasadena or Los Angeles. No dealers need not apply; from owners direct. Address VV, box 369, TIMES OFFICE.

WANTED—FURNITURE IN ANY AMOUNT for spot cash. Will answer all calls immediately; prepared to pay cash and take possession. BROADWAY 1667 and F1718.

WANTED—WILL BUY IF BARGAIN, THE entire furniture of private residence. Want no rooming house. Am no dealer. WILSHIRE 971, F5702.

WANTED — PARTY DESIRES TO PURchase furniture of 5 or more rooms. F4853. 224 N. GRAND AVE.

WANTED — TO PURCHASE ONE ROLLtop and one flat-top office desk. Apply 257 S. SPRING, or Phone Main 2853.

WANTED—TO BUY SOME NICE FURNIture, slightly used; call phone W. 6450, between 9 and 10 a.m.

WANTED—FOR CASH, ANY AMOUNT OF furniture, office outfits or restaurant goods. Call MAIN 2114.

WANTED — CALL US BEFORE SELLING household or office furniture. MAIN 1129.

TO LET— Furnished Rooms.

TO LET—WILLIAMS HOTEL AND APARTMENT HOUSE INFORMATION BUREAU. Furnished houses a specialty. Let us locate you; save you time and money. 213 HENNE BLDG., cor. 3rd and Spring. Tel. Main 8205, Home A3861. Entrance on Third st.

TO LET—50c PER DAY, $2 PER WEEK, special rates by the month, 220 rooms, all new and fireproof, hot and cold water. It surely will pay you to look this up. HOTEL ARGONAUT, 258 East First st., corner San Pedro st.

TO LET—NICELY FURNISHED ROOMS, IN private family, gentlemen preferred, with or without board, modern conveniences, good car service. Phone South 7980. 2716 S. GRAND AVE.

TO LET—TO YOUNG LADY EMPLOYED to share my furnished housekeeping apartment, reasonable; references exchanged. Apply 1020 COLTON ST., Apt. 1024B, Mrs. NAM.

TO LET — SUITE OF ROOMS, PARLOR and sleeping room, strictly first class. Breakfast if desired. Middle aged couple preferred. Address Y, box 38, TIMES OFFICE.

TO LET—NICE ROOM, NEAR BEACH; will rent by day, week or month; seventy-five cents day; $12 a month. 232 SURF, Ocean Park.

TO LET—2 FURNISHED HOUSEKEEPing rooms, and bath, in cottage, separate entrances, $12, adults. Phone SOUTH 1322. 2726 SAN JULIAN.

TO LET — TROPICAL GARDEN APARTMENTS, unique, beautiful, different; rooms finely furnished for light housekeeping, $2.50 to $3.50. 1901 S. GRAND. South 4546.

TO LET — LARGE SUNNY ROOMS, CLOSE in, steam heat, private baths, 50c per night up, $2 per week up. LINCOLN HOTEL, 207 South Hill st.

TO LET—FIRST-CLASS ROOM, RUGS AND furniture, new, surroundings the best. 1339 INGRAHAM ST. Phone Wilshire 3093. Seventh st. car.

TO LET — IN WESTLAKE, CHOICE LOCAtion, large sunny, east front room, breakfast, in Christian Science home. Phone WILSHIRE 1446.

TO LET — FURNISHED ROOM IN PRIvate residence, $10 per month; heat, light and use of bath included; references required. 1913 WEST 8TH ST.

TO LET — HOUSEKEEPING ROOMS, $2.50 to $3 per week. 1334 S. GRAND, opposite Pacific Hospital.

TO LET—HADDON HALL HOTEL, 330½ SOUTH SPRING ST. 50c, 75c, $1 per day. $2 to $4 per week.

TO LET — NEATLY FURNISHED FRONT room, easy walking distance, also light housekeeping rooms, all conveniences. F5355.

TO LET—LARGE SUNNY, MODERN ROOM, $10, $12, ½ block south of Westlake Park. 735 LAKE ST. Phone 51058.

TO LET—2-ROOM FURNISHED APARTment, every comfort, rent $12 a month. Phone Boyle 138, 1844 E. FIRST ST.

TO LET—FRONT HOUSEKEEPING ROOM, $3; housekeeping room, third floor, $2.50. bedroom $2 week. 1048 S. OLIVE ST.

TO LET—FURNISHED ROOMS, SINGLE or en suite, all outside rooms. 127½ N. BROADWAY.

TO LET—ROOMS, 502 S. MAIN, HOTEL Ranfston, day, week, month, $3 up. Bdwy. 9831.

TO LET—WELL FURNISHED ROOMS, EVerything clean and homelike. 1327 GEORGIA.

TO LET — HOUSEKEEPING ROOMS, FURnished. $2.50 and $3 per week; private residence. 1019 S. HOPE.

TO LET— Furnished Rooms.

TO LET—REX HOTEL, 316 S. BROADWAY, rooms, $2 to $4 per week, with baths, heat and hot water. Central location.

TO LET—FURNISHED ROOMS. 1030 SO. FLOWER. Broadway 2738.

TO LET— Unfurnished Rooms.

TO LET — UNFURNISHED ROOM WITH kitchen, $10; steam heat. 1243 WEST 6TH.

TO LET— Flats.

TO LET—
MOST ELEGANT AND HOMELIKE FLAT IN THE CITY.
WEST ADAMS DISTRICT.
South apartment, sun in every room, large living room with fireplace and private porch, beautifully decorated, large dining room, two bedrooms; also outdoor sleeping porch and maid's room. Heat and water furnished, also kitchen ranch, garage and janitor service. Call 21252. THOMPSON.

TO LET—TWO NEW VERY DESIRABLE upper flats of three rooms each; one rents for $16 and the other for $15. These are strictly new, and modern, located at 27th and San Pedro streets.
MINES & FARISH,
253 South Hill street.

TO LET—NEW 3-ROOM FLAT AT 329 W 44th st., near Moneta ave. car line, hardwood floor, 2 disappearing beds, bookcase, writing desk, mantel, buffet, walls beautifully decorated; linoleum in kitchen and bath, gas range; front and back porches. Adults. SOUTH 8412.

TO LET — WESTLAKE DISTRICT, ELEgant sunny upper 4 and 5-room flats, oak floors, etc. Fine building, high ground. Adults. 946 and 958 PARK VIEW ST., corner 10th. West 9th st. car.

TO LET—
Elegant and homelike flat, in St. James Park district; six large sunny rooms and sleeping porch. Heat, water and kitchen range furnished. Call 21178, HOME PHONE.

TO LET — NEW 3-ROOM AND BATH UNfurnished flat, two disappearing beds, bookcase, desk, buffet, cabinet kitchen, linoleum, gas range, everything the finest; adults only. 442 EAST VERNON AVE.

TO LET — UNFURNISHED, BRIGHT AND sunny upper flat of 5 rooms, oak floors, in a desirable neighborhood; reasonable rent, adults only. 1128 DEWEY AVE. Pico Heights car.

TO LET — NEW 4-ROOM FLAT, 2 WALL beds, hardwood floors, white enamel kitchen and bath. 2639 WEST NINTH. Westlake district.

TO LET—1810 CHURCH AVE., NEW 4-room flat, finest and most up to date in the city; in fine residence district, 15 minutes' ride, Washington car.

TO LET—HANDSOME UPPER CORNER flat, 5 rooms, adults only $40 per month. 1133 S. HOOVER ST. Phone 71126.

TO LET — UNFURNISHED 3-ROOM AND bath flat; 250½ NEW HIGH, opposite Courthouse. A2349.

TO LET—3 UNFURNISHED, 5-ROOM, SUNny apartments, Westlake district. Rates reasonable. Inquire 1311-13 ORANGE ST.

TO LET—361 EAST 23RD ST., NEAR CENtral avenue two 5-room and bath flats, $15. Open.

TO LET — MODERN 3-ROOM APARTMENT flat, 1357 S. Alvarado. Rental $22, water paid. McGARRY REALTY CO. Both phones.

TO LET — A 5-ROOM SUNNY LOWER flat, modern, quiet locality. 1735 SANTEE STREET.

TO LET — 4-ROOM LOWER FLAT, NEW and modern, $20. 314 E. 15TH ST., ½ block west of Maple ave. Keys at 1502 Santee st.

TO LET — NEW UPPER 3-ROOM FLAT, wall bed, fireplace, $16 month; adults. 1234 ARDMORE ST. Pico Heights car.

TO LET—GOOD 4-ROOM FLAT. CLOSE IN 316 Stockton st., rent $14. HUBBELL INVESTMENT CO., 502 Bullard Bldg. Phone A2734.

TO LET—CHEAP: AT 1420 BOND ST., 6-room lower flat, with all modern improvements.

TO LET—UNFURNISHED, MODERN LOWer flat. 1125 MAGNOLIA AVE. Phone Home 29980.

TO LET— Furnished Flats.

TO LET—ON BONNIE BRAE, AN UPPER and lower flat, completely furnished, hardwood floors, sleeping porch, and in excellent condition. Upper flat rents for $60 and the lower for $45; 6 rooms each.
MINES & FARISH,
253 South Hill street.

TO LET — ELEGANTLY FURNISHED UPper 4-room bungalow flat, thoroughly modern and convenient, latest built-in features, all sunny rooms, 2 large screen porches, private entrance, phone, adults. 642 W. JEFFERSON, opposite Shrine Auditorium.

TO LET — NEAR WESTLAKE PARK, ON Bonnie Brae, handsomely furnished south upper flat, 6 rooms and den with large screened porch; absolutely modern; Steinway piano; to adults. PHONE F2847.

TO LET—ONE 3-ROOM FURNISHED FLAT, light and sunny, bath and private entrance; walking distance. 368 S. FREMONT, one block north of Figueroa, near Fourth st. Rent $25.

TO LET — IN WESTLAKE DISTRICT, beautifully and completely furnished 5-room apartment, strictly modern and up to date in every respect, piano, etc. Apply 917 S. BURLINGTON.

TO LET—NEW LOWER 3-ROOM FLAT, furnished nicely, 2 disappearing beds, automobile garage. 4341 S. GRAND AVE. Key upstairs.

TO LET—NEW 4-ROOM FLAT AND BATH, built-in effects; furniture for sale; terms if desired; would rent furnished. 321½ EAST 29TH.

TO LET — 1544 WEST 7TH ST., MODERN 6-room flat, furnished complete for housekeeping. PHONE 53167.

TO LET — 4 AND 5 ROOMS, ELEGANT, high ground. Call 11 to 4. 1064 ORANGE, near Bixel. or Phone 23098.

TO LET—$14, FURNISHED, 3-ROOM UPper flat, 149 W. 35TH ST. Telephone South 3497.

TO LET—NEAR WESTLAKE PARK, COMpletely furnished sunny 5-room flat. WILSHIRE 450. 1805 Orange st.

TO LET — COMPLETELY FURNISHED flat, 4 rooms, upper or lower. 2555 HOOVER. Phone 23681.

TO LET — 3-ROOM FURNISHED FLAT, close in. 846 W. 10TH.

TO LET—UPPER FLAT, 5 SUNNY ROOMS and bath, $32.50. 943½ VALENCIA ST.

TO LET— Apartments, Furnished.

TO LET—DE SOTO APARTMENTS, 2 AND 3-room apartment, just finished; highest and healthiest part of the city; all conveniences. 245 N. SOTO ST.

TO LET — SANBORN APARTMENTS; two and three-room furnished apartments, fine location, reasonable rates. Pico Heights cars. 2843 W. PICO ST.

TO LET—THE EXIE, NEW, FURNISHED sunny apartments, private bath, telephone. walking distance. Main 8412. 1211 W. EIGHTH ST.

TO LET—PITTSBURGH APARTMENTS, $11 monthly; cosy 2-room suites, completely furnished; housekeeping; absolutely modern; spotlessly clean. 836 CROCKER ST.

TO LET — LA PRINCESA APTS., 2 AND 3 rooms, private phone and bath, at Westlake Park. 717 LAKE ST. 51292. Wilshire 1600.

TO LET — HIGH-CLASS FURNISHED apartment, 3 rooms, twenty-five dollars; Ocean Front, Santa Monica. Inquire 634 S. SPRING ST.

TO LET—APTS., 2 AND 3 ROOMS, NEW building, sunny and light, all conveniences; reasonable rent. 333 N. FIGUEROA ST., corner Temple.

TO LET—$12 MONTHLY, ELEGANTLY FURnished apartment, one room and cabinet kitchen. MARENGO APARTMENTS, 944 Francisco st.

TO LET — FURNISHED, 1075 FLORIDA st., corner Mallard, West 8th or 9th to Mallard; 3 rooms, private bath, new, never been occupied. Rent $25. Walking distance. F1647.

TO LET—COLONIAL, 411 N. GRAND AVE. Tired out looking for apartment? Come to Colonial; beautiful sunny apartment, just vacated; four blocks Broadway.

TO LET—FURNISHED APARTMENTS AND light housekeeping rooms, also single furnished rooms. 309 UNION LEAGUE.

TO LET — THE EUCLID, MODERN, FURnished, sunny apartments, private baths, phones; walking distance. 1006 W. SIXTH.

TO LET — ONE PLEASANT 2-ROOM apartment. MAGNOLIA APARTMENTS, 1288 W. 23rd st.

TO LET—ST. LILIA APARTMENTS, OPPOsite High School, 560 N. HILL, 2 and 3-room suites, $12 month and up.

TO LET—$22 MONTHLY, 3-ROOM APARTment, elegantly furnished, with private bath. Call 1017 W. FIRST ST.

TO LET—$15 MONTHLY, ELEGANT FURnished front apartment; large grounds, sightly location. MICHIGAN APARTMENTS, 1153 West First st.

TO LET—$17 MONTHLY; 3-ROOM APARTment; elegantly furnished; large grounds, flowers, etc. 218 N. FREMONT AVE.

TO LET—PLEASANT, UP-TO-DATE, NEW apartment, one room, buffet. 2635 WEST PICO.

TO LET— Apartments, Furnished.

TO LET—AT SPECIAL RATES.
THE SAN MARINO APARTMENTS.
2618 San Marino st., (Westlake section.) $35. Modern wall bed with large mirror, large kitchen and breakfast room, private bath, extra screen porch with laundry tray for light work. (So convenient.)
$30-$35. Same conveniences, extra dining room with double box couch, beautiful cover. (Removing all sign of sleeping quarters.) All heavy fumed oak furniture, fine rugs, etc.
These prices are unusual and include free cooking gas, heat, light, linens, water, telephone service, etc.
Tell me, didst ever hear of so much for so little? Nay—and we know it. Our pleasure is to know you contented. Let us show you our apartments today. Take West 9th car to Hoover. Walk 300 feet south; or Tel. 556016, Wilshire 2343.
(See THE LUCILE APARTMENTS, adjoining. Phone 54066.)

TO LET — 100 RICHLY FURNISHED housekeeping apartments; very sunny, spotlessly clean; all locations; we have them following vacancies today:
One 3-room apartment, private bath, $23.
One 3-room apartment, private bath, $25.
One 3-room apartment, $18.
One 2-room apartment, $14.
One 2-room apartment, $17.
T. WIESENDANGER, 403 West Sixth st. A3042. Main 3042. See Mr. Close, Rental Department.

TO LET—
THE ORANGE APARTMENTS.
1532 Orange, between Valencia and Union.
One block from W. Seventh st. cars.
Two and three-room, up-to-the-minute apartments, which excel in beauty, service and comfort. Seven-foot beds. Desirable residence district, easy walking distance and very moderate rates.
A PARTICULAR PLACE FOR PARTICULAR PEOPLE.

TO LET—THE MONROE APARTMENTS; house been opened but a short time; everything new; in the best part of the city, and within walking distance of town. Automatic elevator and every modern convenience; single and double suites. Special rates to permanent guests. Take Sixth-street Loop car, get off at Hartford. PHONE 55560.

TO LET—
ST. NICHOLAS APARTMENTS.
702 Hartford avenue, new and homey; easy walking distance, exclusive residence neighborhood between 7th and 8th sts., car lines, excellent service, steam heat and phones and unusually reasonable rates. PHONES 5553, and WILSHIRE 1640.

TO LET—ALBEMARLE APARTMENTS, 2343 Scarff, between 23rd and Adams, overlooking beautiful St. James Park. No noise or dust. Elegantly appointed suites, $30 to $75 per month. One single apartment, $22.50. Steam heated throughout. Sun parlor, roof garden and amusement hall. University car to Scarff, ½ block south. PHONE 23251.

TO LET—JUST OPENED.
CEDRIC APARTMENTS,
1206 Westlake, near Pico. Largest and most exquisitely furnished apartments in the city; plenty of sunshine and beautiful outlook, private phones, private garage. 25551. Phone West 6113.

TO LET—
THE STRATFORD.
Strictly high-class apartment hotel, W. 8th and Burlington; 6 minutes' ride from center of city; two blocks from Westlake Park Large veranda, lawn and flowers, tennis court; 2, 3, 4-room apartments; completely furnished.

TO LET—THE SAN MARINO APARTments, $35 and up, including private bath, gas, light, linen, water, telephone service; W. Ninth car, off at Hoover st. 2618 San Marino st. 556016. Wilshire 2343 (Westlake section.) (See the Lucile Apts. adjoining. 54066.)

TO LET—THE ALTONA APARTMENTS, COR. 8TH AND FIGUEROA STS. Under new management, has been thoroughly remodeled and renovated. Now contains 2, 3 and 4-room apartments, each with private baths; also sleeping rooms with bath. Now ready for occupancy at very reasonable rates. ELSIE A. RYERSON, Prop.

TO LET—
THE WESTRADA,
630 S. Alvarado.
Overlooking Westlake Park. Beautifully furnished 2 and 3-room suites with bath, phone, heat, lights, laundry.

TO LET—
THE FRANK APARTMENTS.
2023 W. Ninth st., corner Hoover.
Best 2-room apartments in the city; private baths, direct phones, steam; everything modern.

TO LET — $12, $16, $18 MONTHLY, LARGE, airy, 2 and 3-room furnished apartments, spotlessly clean; immense grounds, paved street. GENEVA, HELVETIA, RAMONA APARTMENTS, 206, 21[illegible] and 215 N. Fremont ave. "First and Sixth st. loop car."

TO LET—SHATTO APARTMENTS.
Opened January, 1912.
Steam Heated, Electric Lighted, Vacuum Cleaned, Tastefully Furnished.
Not too far to walk to business district. West 6th street car to VALENCIA STREET.

TO LET — $75 PER MONTH; BEAUTIFUL bungalow apartments; something new and unique; artistic, modern, richly furnished; 2 very large living rooms, 2 beds, built-in buffet; sightly location; beautiful grounds; walking distance. Key with manager at GOLDEN APARTMENTS, 1130 W. Seventh st.

TO LET—MAYBELLE APARTMENTS.
Elegant, furnished apartments, bungalow style; steam heat, hot water, direct phones, tiled baths, large social hall, free garage, close in, walking distance. 1225 W. FIFTH ST., between Boylston and Bixel.

TO LET—
PONCE DE LEON APARTMENTS.
New house, strictly high class; all outside rooms; steam heat; exclusive Westlake district. Phone 54476, Wilshire 514. 1136 S. ALVARADO. West 11th or Pico st. car.

TO LET—
ST. PAUL APARTMENTS, 811 S. Union.
WESTLAKE DISTRICT. First-class, modern apartments, refurnished and under new management; private phone and bath; steam heat; rates reasonable. Both Phones.

TO LET—RICHARDS APARTMENTS.
1027 VALENCIA ST.
Nicest of everything for the nicest people. Single and double apartments, large kitchens, running hot water, private baths, steam heat. Phone 54909.

TO LET—GOLDEN APARTMENTS, 1130 W. Seventh st. Finest of all apartment hotels. Very popular for its special amusement features; billiards, music room, gymnasium, roof garden, sun parlor, automatic elevator, richly furnished; everything new.

TO LET — $14, $16, $18, $20, $22 AND $25 monthly; elegantly furnished housekeeping apartments, spotlessly clean, especially ventilated, large grounds; large, airy rooms; always sunny. See MR. SAYLES, 1017 West First st., near Fremont ave.

TO LET—
THE GILMAN APARTMENTS.
1312 W. 11th st.
Nice sunny apartments, everything new and modern, direct phones. 55082. Rates reasonable.

TO LET—LOUVRE APTS., 605 E. Washington, 2 and 3-room apartments, $17 up; private baths, steam heat, hot water, private phone; garage, roof garden; new and modern. SOUTH 1204, 24742.

TO LET—NEW HOTEL BROADWAY, BEAUtifully furnished apartments, 2 rooms, kitchen and private bath by day or week, everything furnished with hotel service; call and get rates; downtown, no car fare. 207 N. BROADWAY.

TO LET — $30 MONTHLY, 3-ROOM ELEgantly furnished apartment, private bath, sun parlor, roof garden, highest class location. MARENGO APARTMENTS, 944 Francisco st. W. 9th st. car.

TO LET — ADEL APARTMENTS, 1222 W. Fourth street, near Boylston. NEW furnished housekeeping apartments, 2 and 3-room suites. Crown Hill and 1st and 6th street cars. HOME 55291.

TO LET—THE TEDFORD—
1217 WEST 10TH ST.
Apartments that are different.
Plenty of steam heat and hot water, prices right; walking distance or W. Ninth car to Sunbury.

TO LET—
THE EDWARDS APARTMENTS.
1427 Griffith avenue, nicely furnished three-room housekeeping apartments, with PRIVATE BATH, ONLY $20 (worth $40.) Two vacancies. Come today. Home PHONE 23192.

TO LET—WHY TIRE YOURSELF APARTment hunting, when you can always find 1000 apartments for rent, $10 to $100, finest in Los Angeles. T. WIESENDANGER, 403 West Sixth st.

TO LET—CLINEHURST, 819 BEACON ST., NEW TWO AND THREE-ROOMS, WESTLAKE DISTRICT, STEAM HEAT, PRIVATE TELEPHONE. TAKE EIGHTH OR NINTH ST. CARS.

TO LET—RENSHAW APARTMENTS, 712 California street, 3-room, well furnished apartments, all outside rooms, private baths, steam heat and all modern conveniences, walking distance, near the postoffice.

TO LET—COME AND SEE US, WE HAVE beautiful apartments and rooms to let in walking distance. 618 AMERICAN BANK BLDG., Second and Spring. Room Renting Agency.

TO LET — FAIRMOUNT APARTMENTS, walking distance, just opened, elegantly furnished, steam heat, private phones. Rates $25 and up. 420 S. BEAUDRY. Main 7702. A4963.

TO LET—LA VERNE APARTMENTS—
212 W. First st.
2 and 3-room suites, new house, new furniture, hot and cold water, steam heat.

TO LET — RICHLY FURNISHED SUNNY apartments, 10 minutes' walk from Broadway; $17 to $25 monthly. ROOSEVELT APARTMENTS, 334 S. Figueroa st.

TO LET—746 S. BONNIE BRAE, THE ROSEwill, 2 and 3-room apartments, completely furnished, modern conveniences; excellent car service. Phone WILSHIRE 1894.

TO LET— Apartments, Furnished.

TO LET — $18 MONTHLY; 2-ROOM, ELEgantly furnished front apartment. LUCERNE APARTMENTS, 1137 W. First st.

TO LET — $19, CLASSY SUITE, 2 LARGE rooms, private bath, disappearing bed; other select adjuncts; choice neighborhood. 1452 PLEASANT.

TO LET—SINALOA APARTMENTS, NICELY furnished, strictly modern suites. 2308 W. PICO.

TO LET—THE TEMPLETON, 530 TEMPLE st. Pleasant 2-room apartments, nicely furnished, walking distance, reasonable rates.

TO LET — 3 FURNISHED ROOMS FOR housekeeping, half of cottage. West 5275. 1416 TOBERMAN.

TO LET—2 AND 3-ROOM APTS., TEMPLE AND ECHO PARK AVE.

TO LET— Rooms and Board.

TO LET—AT THORNYCROFT FARM.
BEST RESORT, 20 minutes from Los Angeles, 700 feet elevation; fine canvas bungalows, in orange groves; raise all our own turkeys, chickens, squabs, rabbits, vegetables, fruit, Jersey milk and cream, tub and shower baths. Get off 9th st. station, Glendale. No tuberculosis. Phone Sunset GLENDALE 70J, HOME 322. City office, 324 West Sixth st. Main 6707, F3724.

TO LET—IN SMALL PRIVATE FAMILY, beautiful room in artistic bungalow, next to bath, brand new furniture, best of table; no other boarders. Would like gentleman or lady employed during day; 15 minutes from city on Western and Bimini Baths car. One short block from car line. 2232 WEST FIRST, corner Hoover. Phone 556301.

TO LET—TO REFINED, WELL-BRED PEOple, high-class rooms and board in elegantly furnished home; excellent cooking; exclusive neighborhood; beautiful grounds; private baths, sleeping porches, garage; splendid car service; reasonable rates. 1344 S. FIGUEROA.

TO LET—THE BELLEVUE TERRACE HOTEL, 6th and Figueroa, with its beautiful grounds, at edge of shopping district, American plan only; offers rates of $35 per month and up for one in a room, and $60 and up for two. Phones: Main 444, F4392.

TO LET—THE BELLEVUE TERRACE HOTEL, Sixth and Figueroa, with its beautiful grounds, at edge of shopping district, American plan only; offers rates of $30 per month and up for one in a room and $40 and up for two. Phones: Main 444, F4392.

TO LET — I HAVE JUST OPENED A handsomely furnished Westlake home, have a splendid Japanese cook, and will give four refined people board and room, 10 minutes' ride on 11th st. car. 1041 BEACON ST. Garage.

TO LET — AN EASTERN LADY OF REfinement and culture has taken a pretty home on West 27th st., half block from University car line, and wants 4 or 6 nice young people to room and board with her. Call 24470 for particulars.

TO LET — WITH PRIVATE BATH AND excellent board, two large attractive rooms, east and south fronts, in modern residence, family of 7 adults; beautiful surroundings Elden ave. near 10th st. PHONE 54569.

TO LET — TWO FINE, LARGE, FRONT rooms, with baths; excellent board; our own cow and chickens. 1150 W. ADAMS ST. Phone 24456.

TO LET—LARGE ROOMS, SUNNY VERANda, excellent board, large grounds, reasonable rates. South Pasadena car to Garvanza Villa. AVENUE 63.

TO LET—WESTLAKE, BEAUTIFUL, JUST opened, 636 LAKE ST. Apartments, rooms, board; private baths, steam heat; near park; get choice. HOME PHONE 55280.

TO LET — NEAR WESTLAKE, NEWLY furnished rooms, with private bath, open grate, furnace heat, home cooking. 630 RAMPART, corner Seventh. Phone 55275.

TO LET—PLEASANT ROOM IN ATTRACtive home, one-half block from Vermont avenue car; furnace heat, good cooking. 1240 WEST 29TH ST. Phone 23269.

TO LET — BY MIDDLE AGED LADY, TO take care of refined elderly gentleman at her home. Address Y, box 105, TIMES OFFICE.

TO LET—IN A MODERN HOME, HANDsomely furnished front room, with best of board, young people preferred. SOUTH 4774.

TO LET—EXCELLENT GERMAN BOARD. Large sunny front room for 2. 707 SOUTH BURLINGTON. 52290.

TO LET—TRAINED NURSE, HAVING OWN beautiful home, will care for patient. Phone WILSHIRE 2519.

TO LET—WANT 3 YOUNG MEN TO ROOM and board, $18 per month; good home cooking. 1053 S. OLIVE.

TO LET — BEAUTIFULLY FURNISHED rooms, walking distance, excellent table. 1350 S. HOPE ST. Phone 24798.

TO LET — GOOD ROOM, FINE TABLES. CHEAP RATES. 607 S. FIGUEROA.

TO LET—SUNNY ROOMS; GOOD BOARD $5.50 and up. 1028 SANTEE ST.

TO LET— Rooms and Board for Children.

TO LET—WANTED, BABIES OR SMALL children taken care of in private home. 538 FRANKLIN ST., Whittier. Home phone 4461.

TO LET—CHILDREN BOARDED, MOTHer's care. Infants a specialty. 521 W. 10TH ST.

TO LET— Houses.

TO LET—$35 MONTHLY, THE MOST ARtistic, up-to-date bungalow in very center of city, on Westlake car line; beam ceiling, oak flooring, all built-in features, white enamel kitchen and bath, artistic electric fixtures; large airy rooms. MR. AUCHMOODY, 146 N. Boylston st. Take First and Sixth loop car.

TO LET—NINE-ROOM MODERN HOUSE, 312 Commonwealth avenue. Oak floors, living room, library, dining room, breakfast room, kitchen, four large bedrooms. Two sleeping porches; good garage. WHITTEN, owner, 331 Westlake ave. Phone 52510.

TO LET—$50, 9-ROOM 2-STORY MODERN house, garage, furnace, beautiful lawns and flowers; strictly high class neighborhood; southwest. 2723 Kenwood. W. T. THORNTON, owner, Hotel Woodward.

TO LET—$25 PER MONTH, SIX-ROOM UPper flat, fine neighborhood, beautiful view; 2351 LONDON AVE. Take Temple car to Rosemont; walk one block north. Phone Wilshire 757.

TO LET—$20 MONTHLY, 4-ROOM BUNGAlow, the latest built-in effects; absolutely new: water paid. Take East First st. car to Chicago st. Key at 218 S. CHICAGO ST.

TO LET—PAY RENT TO YOURSELF, MODern 5 or 6-room bungalow, built to order; $50 down, $25 per month. FREEMAN, Sunset Phone Glendale 620 Party J.

TO LET — THREE-ROOM APARTMENT, bath, screen porch, barn; $13, water paid. New four-room bungalow with barn; $16 and water. Owner, STROCK, 716 South Figueroa.

TO LET—VERY DESIRABLE SIX-ROOM cottage; large porch, yard, fruit, flowers; fine neighborhood. 503 WEST 27TH STREET. A3249.

TO LET — WILSHIRE MODERN HOME with 3 bedrooms, on Ardmore, near car; only $40 per month. ALEXANDER, 710 Delta Bldg. 426 S. Spring st.

TO LET—$35, 8-ROOM MODERN HOUSE, 1434 Sunset boulevard, or will sell for $4500, terms $35 cash, $35 per month. ALLISON BARLOW, 212 S. Broadway, Room 124. Main 409; A5091.

TO LET—MODERN 6-ROOM BUNGALOW, Highland Park, 209 E. Ave. 63, $19; also 4-room cottage, $8. SPARLING, 300 American Bank Bldg. A3301. Main 3143.

TO LET — CHOICE 5-ROOM COTTAGE, 300 West Jefferson st., near Grand ave., 2 toilets, gas, electricity, large porches, large lot, rent $25. Phone NORCROSS.

TO LET — 7-ROOM HOUSE, CORNER LOT 80x150, large barn, chicken house, other buildings. Inquire 1103 E. 14TH ST.

TO LET—FINE 6-ROOM COTTAGE, THREE bedrooms. 1214 WEST 30TH ST. West 4542.

TO LET—OR FOR SALE—FIVE-ROOM MODern bungalows, brand new, with all built-in features. Call at 304 S. UNION AVE.

TO LET—5-ROOM HOUSE, WITH LARGE yard, $12.50 per month. 1356 E. VERNON AVE. Phone South 4982.

TO LET — HOUSE 3 ROOMS, MODERN, 1052 Florida st., near 8th and Figueroa. Good barn. WEST 1052.

TO LET — 4-ROOM HOUSE, $12 AND WAter, partly furnished. Address C, box 256, TIMES BRANCH OFFICE.

TO LET — $11, 4 ROOMS, BATH, GAS, 1571 EAST ADAMS. 3 rooms $8.

TO LET — FIVE-ROOM HOUSE, $15 PER MONTH. 1846 CORDOVA.

TO LET—SIX-ROOM HOUSE. 1382 OAK ST. Water paid, $20 per month.

TO LET— Furnished Houses.

TO LET—FURNISHED, MODERN 8-ROOM house, 4 bedrooms, hardwood floors, furnace, nice yard, high ground, best car service; will lease 6 months or year. 1502 MILLARD AVE., Pico Heights.

TO LET—MODERN 5-ROOM FURNISHED bungalow, 1735 Hobart boulevard, fine place and a good location. Inquire next door south or 1728 WESTMORELAND BLVD.

TO LET—FURNISHED, ATTRACTIVE TWO-story seven-room house with basement heater. Good locality. 905 WEST 18TH ST. Apply 901 West 18th st.

TO LET— Furnished Houses.

TO LET—A BEAUTIFUL NEW 8-ROOM house, completely furnished, two large sleeping porches, garage, garden, all latest improvements; Chickering grand piano, silver, crockery, everything ready for housekeeping, can give immediate possession; this house is situated in the beautiful foothills of Hollywood, finest view, healthiest location; this house must be seen to be appreciated. Call 337 EDGECLIFF ROAD, Hollywood, near Morgan Place.

TO LET—$40 PER MONTH, BEAUTIFUL bungalow, new, artistic, modern, completely furnished, everything ready to step in, cook your meals and be at home; three large beds, beautiful grounds; something altogether new and very attractive. Corner Boylston and Colton sts. Take First and Sixth st. Loop car. Key at 146 N. BOYLSTON ST.

TO LET—
SANTA BARBARA COURT.
Furnished bungalows, three rooms and bath, sleeping accommodations for four. All new first-floor apartments, 15 minutes from Broadway. Take Dalton car to Watson. A. H. JAQUITH, 1075 W. Santa Barbara. Phone 77104. Also Vail & Crane, Story Bldg.

TO LET—ELEGANT MODERN TWO-STORY, 8-room house, large yard, garage, chicken houses, elegant lawn, sleeping porch, all conveniences, elegant decorated interior and modern, built-in conveniences, northwest corner 31st and Main, $75, furnished; $50 unfurnished. See H. ARNOLD, 445 South Main. Main 2563. F1361.

TO LET—
PORTER-KEEFE CO.,
Main 294. 630 S. Spring. F2109.
$50—3rd Avenue, 7-room, extra good place.
$60—Benton Way, 6 rooms, fine.
$60—Roosevelt avenue, 7 rooms, very swell.
$75—West 8th st., 7 rooms, extra fine.
$35—Menlo ave., 5 rooms, unusually good.
SEE OUR LARGE COMPLETE LIST.

TO LET—$75 A MONTH, NEW BUNGALOW, richly furnished, located in private park grounds, with magnificent view, large, sunny porches, steam heat, hot water, a most delightful home place. Something uncommonly nice. Walking distance. Do not fail to see this if you are looking for a very fine, beautiful home. 1120 W. SEVENTH ST.

TO LET—COMPLETELY FURNISHED 4-room modern bungalow apartment, disappearing bed; buffet, fireplace, large porch, on sunny corner, lawn and flowers, rent $25; water paid; adults only; want reference. 1235 W. 35TH ST. Take W. Jefferson st. car to Walton ave., walk one block south. Main 3082.

TO LET—FIRST-CLASS HOUSE TO FIRST-class people, 8 rooms, completely and well furnished, every detail, 4 bedrooms, 2 stories, corner, large, clean, desirable; piano; very reasonable rent or lease. Grand ave. car. Agents register. Call 2334 S. FLOWER.

TO LET—FURNISHED, A 5-ROOM MODern cottage, on Millard ave., best location and car service, lovely yard, a cozy home for young or old couple, no children. Inquire 1316 MILLARD AV., Pico car.

TO LET — NEW 4-ROOM BUNGALOW, sleeping accommodations for 5 people; completely furnished; gas, electricity, garage, lawn, trees, flowers; never been rented; $35. 238 E. AVENUE 42. Phone 31238.

TO LET — BEAUTIFUL WHITE COLONIAL bungalow, 7 rooms, handsomely furnished, baby grand piano, etc.; elegant bath, garage, fine location, southwest. Phone [illegible]. Ask for MR. MURPHY.

TO LET—NICELY FURNISHED 5-ROOM house, attractive, water paid, sleeping porch, garage, next door. 1499 W. 27TH ST. South 4417.

TO LET—WILL RENT MY 6-ROOM MODern cottage, completely furnished, to reliable people; good neighborhood, 3 car lines. For interview phone 29371.

TO LET—$20; CUTE 4-ROOM FURNISHED cottage, corner 35th and Trinity, facing east, fine location, Maple ave. car to 35th st. OWNER, 340 E. 35th st. South 4776.

TO LET — LARGE 8-ROOM, ELEGANTLY and completely furnished, piano and player, sewing machine, beautiful grounds, blooming roses, with 2-story garage. PHONE 21904.

TO LET—WELL FURNISHED HOUSES AND bungalows in different parts of the city. HOPE REALTY & INVESTMENT CO., 1004 Trust and Savings Bldg. F4511, Broadway 1084.

TO LET—FURNISHED BUNGALOW FLAT, high ground, magnificent view, 5 minutes from business center. 1414 DOUGLAS ST. 53000.

TO LET — AN 8-ROOM MODERN HOUSE, completely furnished, hardwood floors, furnace and Ruud heater. Call at 2716 W. 21ST ST.

TO LET—FURNISHED COTTAGE, FOUR rooms and bath, gas and electricity, $15; Inquire 2428 BELLEVUE AVE. Temple car to Coronado, two blocks north.

TO LET—$20, FURNISHED COTTAGE AT 1742 E. 31st st.; electric lights, gas, lawn, large chicken yard. Owner. MAIN 1577.

TO LET — MODERN, FURNISHED, 5 rooms, clean, bath, gas, electricity, close in, adults, $25 month; Temple cars. 423 N. WESTLAKE AVE.

TO LET — FURNISHED 3-ROOM BUNGAlow, with hot and cold water, everything new, good location, no children, between Bonnie Brae and Hoover sts. 1319 W. 18TH.

TO LET — 8-ROOM UP-TO-DATE HOUSE; hardwood floors throughout, Arlington Heights, between West Adams and Washington. PHONE 72347.

TO LET—WELL FURNISHED 6-ROOM house in Westlake district, piano, sewing machine, large gas range, gas heater, etc. Adults only. Inquire 1640 WINFIELD ST.

TO LET — $25, 8-ROOM FURNISHED house, southwest. 1941 MAGNOLIA. Call up 55492.

TO LET—7 ROOMS, FURNISHED, STORY and half house. 373 WEST 40TH PLACE. Phone 29780.

TO LET—ELEGANTLY FURNISHED EIGHT-room bungalow, furnace and garage, nice neighborhood. 2107 W. 20TH ST.

TO LET—WESTLAKE, PRIVATE HOME, SUITABLE GENTLEMAN'S CLUB, exceptionally satisfying. PHONE 54328.

TO LET—4-ROOM COTTAGE, FURNISHED, MODERN. 1050 S. BURLINGTON.

TO LET—HANDSOMELY FURNISHED, 11-room house. 941 BEACON ST.

TO LET—3-ROOM FURNISHED COTTAGE, 754 E. 52ND ST. $12 and $15.

TO LET OR LEASE— Stores, Offices, Business Sites.

TO LET—
UNION LEAGUE BUILDING OFFICES, $12.50 TO $30.
Two good storerooms for rent. Absolutely fireproof; all modern conveniences.
Office of Building.
F4585. Room 414. Main 628.
SECOND AND HILL STS.

TO LET—WILL BUILD GARAGE.
On any one of several excellent sites, close in on Olive, Grand or Hope, and give 10 or 15-year lease at a low figure. For full information
See MR. BRADLEY, with
THE LAWRENCE B. BURCK COMPANY.
142 S. Spring st.
Main 6661. Home 10685.

TO LET—ALL OR PART OF ONE-STORY brick warehouse or factory building, 71x200, on Santa Fe spur, between Aliso and Macy sts.; also steam power plant if desired. JAS. HILL & SONS CO., 420 Union Oil Bldg. Main 1326.

TO LET—
Large outside and inside offices, $15 to $25. Absolutely fireproof building.
A4834. C. WESLEY ROBERTS.
305 Citizens Nat'l Bank Bldg.

TO LET — 2 STORES WITH LIVING apartments, good location for grocery, in the Louvre Apts. Bldg. 601 E. WASHINGTON ST.

TO LET—
Large store and basement suitable for cafe or mercantile business.
Main 4217. C. W. ROBERTS. F1124.
210 California Bldg.

TO LET — ELEGANTLY FURNISHED ground floor office, both phones.
EAGLE ROCK BLDG. CO.,
630 S. Spring st.

TO LET — LARGE LIGHT OFFICES FOR rent, American Bank Bldg., 2nd and Spring. An ideal location for attorneys. Rates reasonable. F6102.

TO LET — DESK SPACE OR OFFICE, either with private reception room, stenographer, etc., in California Bldg. PHONE A2763.

TO LET—PRIVATE OFFICE IN STORY Bldg., in connection with suite, stenographer and both phones. Address Y, box 133, TIMES OFFICE.

TO LET—FOLLOWING STORES, LIVING-rooms. 4507 Compton ave., 2 rooms, $8. 4521 Compton ave., 4 rooms, $15. 5423 Compton ave., 4 rooms, $15. Large lots, alley, barns, cheapest rent in the city.

TO LET—PART OF OUR DOWNTOWN store to a first-class delicatessen. Address C, box 261, TIMES OFFICE.

TO LET—WELL FURNISHED PRIVATE office, use of reception room, stenographer, both phones. 230 EXCHANGE BLDG.

TO LET—2 STORE ROOMS, REAR OF 543 W. SEVENTH ST., suitable for storage and many other purposes.

TO LET—FINE OFFICES, FURNISHED; phone on your desk, etc.; 600 SAN FERNANDO BLDG. Main 4933, 10472.

TO LET—$17.50, FINE SUITE CLEAN, LIGHT offices, second floor, 119½ SOUTH SPRING STREET.

TO LET — LARGE, FINE STORE, PICO near Flower. Apply S. G. MARSHUTZ, 704 S. Broadway. F5732, M. 3731.

TO LET—DESK ROOM IN OFFICE, USE of both phones. Apply 414 FAY BLDG.

Classified Liners.

TO LET OR LEASE— Stores, Offices, Business Sites.

TO LET

STORE LEASES.

We have a number of leases on Broadway and Spring streets that can be bought, also a number that will soon expire. See us for locations.

GROUND LEASES.

We have some centrally located business property that we can lease for 50 or 99 years, for hotel or office building.

HOTEL OR APARTMENT HOUSE SITES.

In district west of Hill st. Will build to suit tenant or sell ground lease.

SEE OUR INDUSTRIAL SITES.

We have some locations between San Pedro and Alameda on which we will build to suit tenant.

LEASING DEPARTMENT.

ROBERT MARSH & CO., TRUST AND SAVINGS BLDG., 6TH AND SPRING. 1635. Phone Main 5045.

TO LET—

GROUND LEASES.

We have several exceptionally fine long-term leases on Spring, Broadway and Hill; also others in semi-business district.

APARTMENT HOUSE AND HOTEL SITES.

Some of the best locations in the city are controlled by us, and we can build to suit.

OUR BUILDING DEPARTMENT

offers unexcelled service in the erection of all classes of building; we draw the plans, assist you in financing, erect the building and secure the tenant. Before you build see us, as we can save you money, time and worry.

MR. BRADLEY, THE LAWRENCE B. BURCK COMPANY, 142 South Spring st. Main 6661. Home 10685.

TO LET—DIRT CHEAP; NEW STORES ON Vernon ave., 3 at $8 per month, $12 and $15 per month; also barber shop with $48 shampoo stand, $10 per month. HOME phone 21107.

TO LET—ROLL TOP DESK, $5 A MONTH. Telephone, stenographer; outside room. 532 CHAMBER OF COMMERCE BLDG., opposite Mason Operahouse.

TO LET—LARGE STORE ON MAPLE AVE. together with rooms or separate, low rental. Apply BUSHELL, 537 Bumiller Bldg., City.

TO LET—PRIVATE OFFICE, WITH BOTH telephones, stenographic service and use of reception room. Call 407 SECURITY BLDG.

TO LET—STORAGE OR SHOP SUITABLE for many purposes. 321½ S. Hill st. J. L. BRADY, 618 Stimson Block. Phone A2158.

TO LET—$15, $15, $30, $40 MONTHLY, FINE stores for grocery or other business. See MR. CLOSE, 406 West 6th st.

TO LET—½-STORE, FINE RETAIL LOCATION. 741 S. Broadway. J. T. HARRIS.

TO LET—DESK ROOM, MODERN OFfice, cheap. 617 O. T. JOHNSON BLDG.

TO LET— Storage.

TO LET — 5000 SQUARE FEET WAREhouse space on railroad switch; office in connection, with janitor service; this is the most centrally located warehouse space in Los Angeles and is conveniently arranged. Will lease for term of years for reasonable rental. Inquire 353 E. SECOND ST. Phone A1869. Main 889.

TO LET—THE L. A. VAN, TRUCK & STORage Co.'s private rooms for storage and the largest vans for moving household goods, pianos, etc. Warehouse 314 LINDEN ST., near Ninth st. and Central ave. Phone F4673, Main 173. R. H. DUNSTON, Prop.

TO LET— Miscellaneous.

TO LET—LARGE HALL, PIANO AND ORgan, suitable for dancing, lecturing, musicals and all functions; rent reasonable. GEORGIA STREET AUDITORIUM, 1327 Georgia st.

TO LET— Farming Lands.

TO LET—FARM, 19 ACRES AT LOMITA; good soil; abundant and cheap water. Call F1008. Room 620 TITLE INSURANCE BLDG.

TO LET—FINE LAND READY FOR THE plow, with water; potatoes, sweet or Irish, 300 bushels per acre. 404 UNION TRUST BLDG.

TO LET—10 ACRES, NORTHWEST CORner Palm and Marengo, Altadena, cheap rent. F. N. BURLEIGH, 406 Mason Bldg.

TO LET— Beach Property.

TO LET—THE SELKIRK, ARCADIA TERrace, Santa Monica, 3 apartments to rent now; high-class, steam heated, and all modern conveniences; rates $35 a month. Both phones.

TO LET— Poultry Ranches.

TO LET—IN FLORENCE, 5-ROOM MODern house, nearly one acre land, barn, water, fruit trees, etc.; $15 month, to responsible party. Inquire 1505 GRIFFITH AVE., after 5 p.m.

FOR SALE— Houses.

FOR SALE—A TRUST DEED IS BEING foreclosed and I have only 30 days' time to save anything out of my home, hence I will sacrifice $500 and close it out. Price reduced from $2750 to $2250. Only $250 cash and $25 month takes my beautiful new, modern 5-room bungalow. Quick action imperative. Apply 6160 PASADENA AVE. Phone East 52.

FOR SALE—

A-N O-P-P-O-R-T-U-N-I-T-Y

To secure a modern five-room bungalow at $1000 less than original price. Ideal location. Every convenience. Cash or terms. Must be sold at once. Inquire 319 S. HILL ST.

FOR SALE—$50 DOWN, $25 PER MONTH, will build you an ideal bungalow in a fine location; high ground, restricted tract. You select your lot, we draw up plans to suit and build exactly as you wish. See WM. P. FLETCHER, 214 American Bank Bldg. A5469. Broadway 3092.

FOR SALE—HOUSE OF 3 ROOMS AND screen porch, plastered, large lot, 45x175; good neighborhood, 5c car line; cement walks, curbs, water and electricity; $1975, $50 cash, $15 per month, including interest. If you want this bargain, phone owner. MAIN 1371. F6101.

FOR SALE—$2200—$300 CASH— BALANCE LIKE RENT. New 5-room bungalow with oak floors. Bath, buffet, woodstone sink, cooling closet, combination boiler and gas water heater, only 25 minutes from Sixth and Main sts. 5-cent car fare. PHONES 72281; West 2216.

FOR SALE—I AM A WIDOW AND CANNOT keep up my payments on my new, beautiful Highland Park bungalow, and will sacrifice $250 for quick sale; only small cash payment and monthly installments. Price reduced to $2500. Call at 6160 PASADENA AVE., to see property.

FOR SALE—A MODERN, COMFORTABLE 7-room bungalow, Harvard blvd., in Wilshire district, 50-ft. lot, furnace, hardwood floors; $1500 cash and balance to suit, or good clear lot and cash. Price $6500. Call OWNER, 54462.

FOR SALE—$50,000, FINEST AND BEST 14-room modern frame home in Los Angeles. Lot 164x264. On West Adams, close in. Phone F3473. Make offer. Full commission to agents.

FOR SALE — SACRIFICE, NEW 7-ROOM bungalow, 1307 WEST 40TH PLACE. Mortgage $2700. See it; make cash offer on equity. Must sell. Original price, $4800. F5583.

FOR SALE — 9-ROOM MODERN HOUSE, 312 Commonwealth ave. Hardwood floors, good garage. WHITTEN, 831 Westlake. Phone 53539.

FOR SALE—BY OWNER, EQUITY OF $250 for $100, in $1200, 5-room cottage, must sell. 1116 DELPHI ST., Stevenson ave. car.

FOR SALE—NEW, ARTISTIC, 1½-STORY BUNGALOW, CLOSE-IN; BIMINI CAR. PHONE 53306.

FOR SALE — AT A BIG BARGAIN, 10-room house, lot 50x135, [illegible] Budlong ave. Inquire at 1344 PENNSYLVANIA AVE.

FOR SALE— Houses.

FOR SALE—

Owner preparing for a long absence, will sacrifice.

$3000 on a most delightful home with all city modern conveniences, set in an acre of beautiful garden, convenient to the best suburban car service, only 25 minutes from Broadway.

Seven-room residence that could be easily enlarged if desired. Garage. Water piped over entire garden and fruit orchard. There is every variety of fruit in bearing that succeeds in this climate, grand old shade trees, a profusion of roses and ornamental shrubs. A magnificent, unobstructed view, over orange groves, of the mountains. Honey-suckle and rose hedges secure privacy.

The house has furnace, two fireplaces, two bathrooms, lavatory bowls with hot and cold water in each bedroom.

The place must be seen to be appreciated. It is an ideal California home, in a splendid neighborhood, and the ground will increase rapidly in value; the lot will eventually accommodate two or three more houses. If bought within 10 days price reduced to $8000; only $3000 cash necessary.

For photographs and appointment to view see HERBERT BURDETT, 619 Consolidated Realty Bldg.

FOR SALE— MAGNIFICENT NEW HOME, ACTUALLY BELOW COST. RARE CHANCE FOR INVESTOR OR HOMESEEKER.

Got to sell in a hurry. Here's a chance for some bargain hunter to secure a splendid home at a sacrifice figure. It's one of the show places of the Oneonta Park district, directly on beautiful Huntington Drive. High commanding corner lot, 120x210, velvet lawn and flowers. Two-story Swiss chalet type, eight large rooms, finish A-1 throughout, large, comfortable living and dining rooms, beamed, wainscoted, stunning built-in buffet, handsome stone fireplace, library with ample built-in bookcases, complete cabinet kitchen, large screen porch with two laundry trays, cellar, furnace, fine electric fixtures, four beautiful sunny, airy bedrooms upstairs, tile bath, two toilets, large front porch and upper balcony, porte-cochere, cut glass door knobs, hardwood floors throughout. You would not pass this place without remarking on its attractiveness. High ground (nearly 700 feet,) only twenty minutes out, six car lines, splendid view mountains and valley. I can actually prove the cost was over $10,000. It's easily worth $11,000. For quick sale will take $8750, only $1000 down. You don't get opportunities like this often. Better phone me for appointment to see it.

OWNER, 830 Security Bldg. A2101.

FOR SALE—THE MOST ACCESSIBLE AND BEST BUILT BUNGALOWS.

Secure at once an ideal home at bottom price and best and easiest terms for purchaser.

The last opportunity to buy a close-in home at anywhere near the price or anywhere near as good 5, 6 and 8-room bungalows, just completed and ready to move into. All connected with city sewer, no cesspools, street work done, all modern, built-in features. Kitchens are dreams, gas, city water, electric light, telephone, everything up to date.

Take the new Pacific Electric air line cars, marked Ivy Park, Palms, leaving station, corner Sixth and Main sts. going south on Main st., at 15 minutes to and 15 minutes past the hour, direct to the bungalows at Santa Monica and Dalton avenue, quick service, comfortable cars, 5-cent fare.

COLUMBIA IMPROVEMENT CO., Offices, 418-421 Union Oil Bldg. Main 3437. Cor. 7th and Spring st. F1730.

FOR SALE— LIVE IN YOUR OWN HOME.

Only $850 cash and monthly payments will put you in possession of one of my beautiful, artistic and strictly down-to-date 8-room Swiss chalet bungalows; they are far above anything you have ever seen at any price and located in best part of charming Hollywood, commanding a sweeping view of the mountains and the valley; they contain every known modern convenience that goes to make a strictly first-class and thoroughly complete and comfortable home, the price is $6800 to $7000; will accept well located residence lots as part payment. Phone 71005 for appointment to show you these homes.

O. G. ROMBOTIS, Owner and Builder. Full courtesy to agents.

FOR SALE—$6500—CORNER LOT, 67x117 FEET, WITH 8-ROOM HOUSE, 21ST AND TOBERMAN STS. TWO BLOCKS FROM THREE CAR LINES, NEAR ENOUGH FOR CONVENIENCE, SUFFICENTLY DISTANT TO BE UNANNOYED, SPLENDID ENVIRONMENT. THREE MINUTES' WALK FROM ST. JAMES' PARK. IDEAL SITE FOR RESIDENCE, APARTMENT HOUSE OR FAMILY HOTEL. GOOD AS AN INVESTMENT. $8000 OFFERED AND REFUSED FOR THIS PROPERTY TWO YEARS AGO. SEE R. G. DOW, 2408 S. HOOVER ST. PHONES: WEST 1810, HOME 24163.

FOR SALE—

$3300— TWENTY DOLLARS MONTHLY PAYMENT SECURES A HOME OF YOUR OWN. —$3300

This is a real modern bungalow of the $3500 kind. To be sold at a sacrifice of several hundred dollars.

ASK US ABOUT THIS BARGAIN. NO ONE ELSE HAS IT.

See "REALTY" CLARK, with FRED E. EDMISON COMPANY, Builders of Artistic Homes, 607 CONSOLIDATED REALTY BLDG. Phone Main 5901.

FOR SALE— Best Bargain in Pico Heights.

A beautiful 6-room up-to-date bungalow, with large sleeping porch, all built-in effects, hardwood floors in three rooms, elevated lot; half block from Pico car line; close in; price $4250; terms can be arranged; the lot is worth $2500.

ERNEST BECKER, Sole Agent. 219 Central Bldg.

FOR SALE— $50 Down, $10 per Month. 10 minutes walk from Postoffice. New Bungalow, $1250. OGDEN, 418 Mason Operahouse. 127 S. Broadway.

FOR SALE— $4500. WESTLAKE DISTRICT. Beautiful 6-room bungalow on high terraced lot in one of the most elegant locations in Los Angeles. Lawn, flowers, shed, shrubbery. Way down below value, as owner is going East. Terms offered for few days only. F6034. 616 Chamber of Commerce. WOMAN'S REALTY & INV. CO.

FOR SALE— BARGAIN. 6-room modern cottage at 1214 West 31st st., 3 bedrooms, hardwood floors in front rooms, modern bath, large screen porch and tubs, cement cellar, large chicken yard; lot 50x144; price $4000, terms; discount for cash. Investigate as this is a snap. Key 2408 S. Hoover. R. G. DOW, 2408 S. Hoover. West 1810, 24163.

FOR SALE — OR RENT, 5-ROOM CALIfornia house, good repair; 4 large lots, well arranged for chickens; 25 minutes' ride, 10c fare. Can use cheap lot as part and arrange easy terms on balance. THEO. G. FITCH, 512 Trust and Savings Bldg. A2128. 6th and Spring sts. Bdwy. 229.

FOR SALE— New, modern, 8-room residence, basement, hot air heated, two bathrooms, corner lot, high ground, unsurpassed view of city and mountains. Corner 54th and 14th ave. At actual cost price, terms to suit owner. Take Hawthorne car to 54th st., or call Owner, J. W. PUCKETT, F6342.

FOR SALE—NOW LISTEN, HERE IS THE greatest bargain ever offered in the southwest, 5-room modern bungalow, lot 51x135, for $2500; highly restricted neighborhood; lot worth $1300; it is a sin to sell this place for $2500, but owner must sell and says let it go, $1200 cash. H. C. ATWOOD, corner Santa Barbara and Brighton. Phone 26716.

FOR SALE—OR EXCHANGE—NEW SIX-room, modern bungalow, beam ceilings, built-in buffet and bookcases, polished oak floors, beautiful electric fixtures, large outside sleeping room, large lot, several orange trees, street 80 feet wide, beautiful location. Want city lots. T. WIESENDANGER, 406 West Sixth st. A3043; Main 2043.

FOR SALE—VERY CLASSY 6-ROOM MODern bungalow, beam ceilings, built-in effects, beautiful location; large lot; several orange trees; street 80 feet wide; fine view of the mountains. This will make you a beautiful home. Near car line and rapid service. T. WIESENDANGER, 406 W. Sixth st. A3043, Main 2043. Mr. Frye.

FOR SALE—NEW, STRICTLY MODERN 10-room house. Lot 60x150, east front, garage. Call afternoons, 515 S. CAHUENGA.

FOR SALE— Houses.

FOR SALE— —$3300— Small payment down, balance like rent, 4-room bungalow and bath, with disappearing bed, within four blocks of the new site of STATE NORMAL SCHOOL. This is a dandy little home and has an interior finish of a much costlier home. Every convenience. It is complete with electric fixtures, shades, screens, in fact, ready to move in to; lot 50 ft. frontage, palms and lawn. This is absolutely the best buy in East Hollywood; 5-cent fare, red and yellow cars. See MR. RIGALI, PACIFIC HOME BUILDERS, 331 SO. HILL ST.

FOR SALE— BEAUTIFUL NEW CHALET. 7 ROOMS. 7 ROOMS. Built for Two Families. Splendid chalet in two suites, separate entrance from broad cement veranda; thoroughly modern in every respect, built-in beds, wardrobes, beamed ceilings, hardwood floors, etc.; the house is reasonably worth $4800; mortgage $2000, 7 per cent.; will sacrifice, or might take clear lot west for equity Make offer. Address Z, box 328, TIMES OFFICE.

FOR SALE—OR EXCHANGE— Very attractive six-room bungalow. East front, 50x150, large living room and dining rooms, with hardwood floors, built-in bookcases, buffet, three large airy sleeping rooms, complete cabinet kitchen, screen porch, large cement front porch, lawn, street work done, every convenience. Location ideal, beautiful homes all around it. High ground, six car lines, twenty minutes' out. Oneonta Park district. Price $3800, only $300 down. Might take good lot and small cash for equity of $1500. It's a high-class bungalow, and worth investigating. LINTON TEDFORD, 830 Security Bldg. A2101.

FOR SALE— 5-ROOM BUNGALOW AND BATH. Hollywood way. —$2850— Within 4 blocks of the new location STATE NORMAL SCHOOL. Has all the built-in features, brick mantle, two large mirrors, beamed ceilings, oak floors, screen and cement porch, etc., lot 50 ft. frontage, palms and lawn. 1434 CARL AVE., without a doubt this property will be worth 25 per cent. more within a year. See MR. RIGALI. PACIFIC HOME BUILDERS, 331 South Hill street.

FOR SALE— FORCED SALE. NO PROFIT. $2500. EASY TERMS. Do you want your money's worth? Choice southwest district, close-in. New 6-room, artistic bungalow, hardwood floors, beam ceilings, paneling, etc. Wash trays, instantaneous heater. Strictly up to date. Below the market. Investigate and be convinced. See MR. KEEFE, PORTER-KEEFE CO., 630 S. Spring. F2100. Main 394.

FOR SALE—IDEAL HOME IN ALAMEDA situated on shore of San Francisco Bay. Large grounds like a park sloping to the bay. House about twelve rooms, modern in every particular. Fine view of the bay from all rooms. Cement basement; storeroom; servant's room; laundry; furnace; Pittsburgh Hot Water Heater. Boating and bathing. New garage with cement floor. Electric trains and ferry service to San Francisco every half hour. This place must be seen to be appreciated. Apply to OWNER, 417 Balboa Bldg., San Francisco, Cal.

FOR SALE—I HAVE JUST FINISHED A modern, up-to-date six-room bungalow, situated at 3027 Sixth ave., one-half block north of Jefferson; this house is complete in every detail; east front on lot 41x140, to 15-foot alley; close to car and stores; if you are looking for a home do not fail to see this one; it is a gem of a bungalow, well built and tastily finished; price $3200, $350 cash, $35 monthly. Owner there from 9 to 4. Phone OWNER, WEST 1499.

FOR QUICK SALE—6-ROOM FURNISHED house, gas, bearing fruit trees, vines, and flowers, large enough for two more 4-room houses, or chicken ranch, $285 down and bal. $10 per month, 3 rooms have rented for $15. Take South Pasadena cars via Ostrich Farm; get off at postoffice, inquire at Dry goods store next door, between the hours of 12 and 3 o'clock.

FOR SALE — 3 NEW 7-ROOM 1½-STORY houses, at auction, Friday, February 16, 2 p.m. 223 ARDMORE AVE. 227 KINGSLEY DRIVE. 219 NORMANDIE AVE. All above positive sales. Location few squares west of Bimini Baths, which cannot be beat. Take Western ave. car. THE R. H. STROUSE CO., Auctioneers.

FOR SALE — HANDSOME 5-ROOM BUNgalow, modern, cement porch and court, oak floors, beamed ceiling, writing desk, bookcases, buffet, 2 window seats, linen closets, handsome mantel, cabinet kitchen, stationary laundry trays, large screen porch, Holmes disappearing bed in den, cement bath with shower, large lot, fenced, garage, walnut trees bearing, beautiful restricted community; price $3600; terms $300, $30 per month, including interest. Phone SOUTH 162, HOME 29198.

FOR SALE—$3650, THE MOST ARTISTIC new modern bungalow, on high ground, 3 bedrooms, 3 parlors, kitchen and bathrooms; fine grounds; very close in; something new and unique in design. T. WIESENDANGER, 406 W. Sixth st. A3043. Main 2043, or A5631. Agent.

FOR SALE—EASY TERMS, 3 NEW UP-TO-date bungalows Vermont Square tract, 1254 1258, 1264 W. Vernon, between Budlong and Raymond; city park, grammar school, Manual Arts High School, all in 4 blocks, hardwood floors, beam ceiling, panelled, in fact, everything; lots 50x147 to alley; best bargain in the southwest. Come out and see; man on the job.

FOR SALE—OR RENT—6-ROOM 2-STORY modern, hardwood floors, all built-in features; lot 50x170; cement drive into garage; big sleeping porch; nice lawn, flowers, palms, orange and lemon trees in rear; I got this place on a trade and can sell it $1000 below value and it is in the Wilshire district; $1000 cash, $45 per month; price $5700. COOK, 722 South Hill.

FOR SALE — ELEGANT 11-ROOM DWELLing in the heart of the Wilshire district, one of the best built houses in this city. Five large bedrooms, billiard room, beautiful mantels and electric fixtures; heavy oak floors, furnace and automatic hot water heater; lot 60x150, east front. Apply on the premises. 605 CAHUENGA BLVD., between 6th st. and Wilshire Blvd. Phone Wilshire 577.

FOR SALE— THE CHANCE OF A LIFETIME. Swell new eight-room house, near 16th and Hobart; basement, furnace, every new feature. Only $300 down, balance like rent. OWNER, 307 Union Trust. F5444.

FOR SALE— NEW BUNGALOWS, 5 ROOMS, $2850. Are you looking for a home? I am building several up-to-date bungalows, which I can sell you on easy terms. Near the car line. Come to my office for terms. F. W. BLAKE. Corner Stephenson ave. and El Paseo st. Boyle 2192. 41752.

FOR SALE — COSY LITTLE HOME ON large lot, poultry yards, fruit trees, berries and flowers. $1150, on installments, cheaper for cash. Come and see, afternoons only. Take San Pedro car to Slauson ave. Walk one block west and south, to 5919 HOWARD ST.

FOR SALE—5-ROOM COTTAGE ON CAR line, East Hollywood, 5-cent fare; lot 50x135; place worth $2350; mortgage $1500, payable $14 monthly. Bring in $500 and take the property. No one barred; will sell to anyone with the cash. 532 SECURITY BLDG. F3577. Broadway 1223.

FOR SALE — 8-ROOM MODERN HOME near Flower st. and Jefferson, on 50x150 east-front lot; abundance of bearing fruit; also 14x20-foot garage with cement floor. This will go cheap. See Ballinger, with T. L. O'BRIEN & CO., corner Main and Jefferson. 25338, South 2276.

FOR SALE— WILSHIRE. See me for the best houses in the Wilshire district. I have a large list of choice new houses. I can meet your demands. LESLIE C. BRINTNALL, A1609. 726 H. W. Hellman Bldg.

FOR SALE—7-ROOM MODERN HOUSE, IN southwest part of city; 5c car fare; good location; corner lot; in walking distance of University of Southern California and Manual Arts High School. Price $5000, $1000 cash, balance terms to suit. Address OWNER, 421 Wright & Callender Bldg. Phone Main 1676.

FOR SALE — 5-ROOM BUNGALOW, MODern in every respect; gas, electricity; lot fenced; shed, lawn, flowers, high location in Colegrove, one block from car line. Will take clear lot or cheap automobile and some cash, balance terms to suit. J. E. MYERS, 163 Kern. Main 6616.

FOR SALE — MODERN COSY 5-ROOM BUNgalow, southwest, for $2500; $250 down, $25 per month, including interest; hardwood floors, papered, paneled walls, all built-in features, gas, electricity, good lawn, 2 car lines. See Owner, 375 P. E. BLDG., or Phone F6811.

FOR SALE — 8-ROOM MODERN HOUSE, lot 50x150; good location, between Westlake and Silver Lake Park extension; 20 minutes from business center; owner leaving city and offers genuine bargain at $6000; terms to suit. PHONE WILSHIRE 991.

FOR SALE— Houses

FOR SALE— —$3150— FORCED SALE. 6-room new, modern Swiss chalet. Situated in the beautiful Vermont Square Section. Close to car, stores, schools, etc. Gas, electricity, sewer and everything in. Inside beautifully finished in slash grain Oregon pine. Walls decorated with imported papers. Quarter-sawed oak floors. All built-in features. Terms to suit. Act quick. MR. RAMEY-COLF MR., Main 9356. 327 Story Bldg. F2121. 72346. Evening phones. West 315.

FOR SALE—$100 DOWN, BALANCE PAYments of $25 per month. BEAUTIFUL NEW BUNGALOW. Just completed, in most desirable southwest location. An ideal home, all built-in features, buffet, writing desk, bookcases, seats, etc. No. 1 plumbing, bathroom and electric fixtures, hot water heater, plastic stone sink drainboard, street work completed, SEWER, lawns, trees, gas, city water, electric lights, telephones, and everything up-to-date. Telephone to OWNER, Sunset Phone West 5849.

FOR SALE— WILSHIRE BUNGALOW SNAP. BY OWNER. Normandie ave. near Fourth. Seven rooms, basement, furnace, every new feature, just being finished; $5000; very easy terms. W. L. TRUITT, 307 Union Trust. F5444.

FOR SALE—ON WESTMORELAND AVE., exclusive neighborhood; my fine home, substantially built, 14 rooms, including 3 servants' rooms, 2 baths, 3 lavatories, gas, electric lights, furnace, large basement; laundry, sleeping porch, garage; lot 107x165; house is completely furnished; no agents. Address Z, box 115, TIMES OFFICE.

FOR SALE—SPECIAL TO WORKING PEOple; only $25 to $50 down; price $1075; four brand new four-room California houses, 40-foot lots, close in, 57th st. P. J. LEAVER & CO., Owners, 517 Higgins Bldg. A1467, Main 2748, or see our tract agent, corner 38th st. and Long Beach Ave.

FOR SALE—9 ROOMS, BASEMENT AND furnace, located near Manual Arts High school; absolutely modern, leaving city and must sell, price $5500; my equity $1700; can't be duplicated. Address Y, box 157, TIMES OFFICE.

FOR SALE—A SWELL 8-ROOM MODERN house, with 50x150 lot, completely improved, on W. Washington, for $8500; I will guarantee this investment by paying $500 cash for an option for twelve months at $9500. PHONE 72532 after 6 p.m. 28180.

FOR SALE—SEE HARTJE'S HIGH, HEALthy, handsome houses, 4, 5, 6 rooms, $2200, $2600, terms to suit; also fine lots, $500 to [illegible]. C. F. HARTJE, Office northeast corner Brooklyn ave. and Mott st. Phone Boyle 2317. Home 41487. Brooklyn car to Mott st.

FOR SALE— Have just completed a swell 5-room bungalow, bath, screen porch, gas heater, bookcases, buffet, fireplace, etc., oak floors; will sell this to responsible party for $2850, $150 cash, $25 per month, including interest. If you are looking for home, phone owner, MAIN 1371. F6101.

FOR SALE—WILL SELL A 6-ROOM, BATH and sleeping porch, on West [illegible] st., near Moneta. Worth $3600, for $2500 if taken at once. Phones: F5223. FINK BROKERAGE CO., Main 4667. 514 Broadway Central Bldg.

FOR SALE— Having lost a Federal position and facing a foreclosure of a trust deed, will sacrifice $500 on new 5-room bungalow. $250 cash and $25 month takes it. Price $2250. Inquire 6160 PASADENA AVE. Phone East 52.

FOR SALE—[illegible] LARGE ROOMS, BOOKcases, all built-in features; on W. [illegible] near Budlong ave., only $3200; pay $250 down, get deed, and pay rest like rent. PHONE 28394. Get full particulars. Owner and builder.

FOR SALE — FURNISHED OR UNFURnished, a beautiful 5-room modern bungalow, southwest, near Manual Arts School; price including furniture and piano, $3250; now rented at $25 per month. A snap. Address Y, box 156, TIMES OFFICE.

FOR SALE — JUST COMPLETED, SWELL 5 and 6-room bungalows, 1308-1312-1316 West 54th. Extra finished throughout; finest surroundings; am there afternoons; nothing omitted; on yellow car line. Lowest prices. Owner, MORRIS, F2748.

FOR SALE — $2700, 6-ROOM BUNGALOW, beams, panels, hardwood floors; see this one; $50 down. 412 E. 61st. T. J. LEAVER & CO., 517 Higgins Bldg. A1467, Main 2748. Call Sundays and evenings. West 1571 & 72028.

FOR SALE—6-ROOM UP-TO-DATE HOUSE, hardwood floors throughout; Arlington Heights, between West Adams and Washington. Owner will sell at a bargain; worth investigating. PHONE 77347.

FOR SALE — OUR HOME, $3600; HALF cash; 6-room bungalow, southwest; handy to Exposition Park and new Manual Arts High School. Excellent car service. Dalton car. 3969 HALLDALE AVE. Phone West 1231.

FOR SALE—VERY ATTRACTIVE MODERN 6-room bungalow, walking distance of Broadway; go and see it. 1509 Temple st. and make offer. MR. ADAMS, with James Thompson, 426 Mason Bldg.

FOR SALE—EAST FRONT 7-ROOM BUNGAlow on Benton Way, Westlake district, 4 blocks from park. Heliotrope or Western avenue car. See OWNER, at 221 S. Benton Way. Phone 54343.

FOR SALE—OWNER HAS SEVERAL 50x150 lots, high ground, restricted tract. Will build 5 or 6-room bungalow to suit your own ideas for $50 down and $25 per month. Address P, box 240, TIMES BRANCH OFFICE.

FOR SALE—6-ROOM COTTAGE, EQUIPped as a restaurant, with or without fixtures; must be moved from lot. Apply LOS ANGELES ICE AND COLD STORAGE CO., 689 Besquite st. Home phone 10053. Main 8191.

FOR SALE—BY OWNER, NEARLY NEW, 1½-story, 6-room bungalow; best improvements; large lot, east front; near Westlake Park; price $3350; cash $2250; no trade; no agents. Address W, box 132, TIMES OFFICE.

FOR SALE—DO YOU WANT THIS 5-ROOM all built-in effects, hardwood floors, in Palm Heights, for $75 down, $20 per month; right on car line. F6066. Main 2081. GILLIAM & CO.

FOR SALE—2-ROOM HOUSE, WITH GAS. lot 40x130; lawn, flowers, grapes, some fruit; lot fenced, place for chickens, $1000; part cash, balance $10 month. 1529 E. 54TH ST.

FOR SALE—OWN YOUR OWN HOME. WE can sell you new bungalows, just like rent; come to us and we will show you. H. L. MILLER & CO., 324 W. Sixth st.

FOR SALE—OWNER HAS LARGE LOT, 50x170; high ground, gas, electricity, street work all in; will build to suit, $2650 to $3000, $50 down, $25 per month. FREEMAN, Glendale 630 Party J, Sunset phone.

FOR SALE—NEW 6-ROOM MODERN BUNgalow, just finished; all built-in features; can offer the best terms in the city for a few days. Location, southwest. LEW WHITELAW COLLINS, 614 H. W. Hellman Bldg.

FOR SALE—$3000 WILL BUY MY 5-ROOM bungalow, worth $3500, located at 4528 Orchard ave. No agents. Phone OWNER, 24258, South 3789.

FOR SALE—CENTER OF HOLLYWOOD, 6-room bungalow, east front, all improvements in and paid; close to everything. Save commission. OWNER, 426 West Hollywood blvd.

FOR SALE—4-ROOM BUNGALOW, MODERN IMPROVEMENTS, 5041 HUNTINGTON DRIVE. PHONE EAST 605. C. F. PHELPS.

FOR SALE—IF YOU WANT NEW, UP-TO-date bungalow at low figure, with small payment down, see us. FRANK J. HUESMAN CO., 625-626 Union Oil Bldg.

FOR SALE—LARGE CORNER LOT COTtage in rear. Terms, see OWNER, 539 Baltimore st., corner Avenue 57, Highland Park.

FOR SALE—BY OWNER, 5-ROOM MODern cozy cottage, large lot, $2800. Part mortgage. 2543 FOLSOM ST., near Mott, Brooklyn Heights.

FOR SALE—BY OWNER, 7-ROOM ARTISTIC bungalow, new. Make offer. 1472 WEST FORTY-SIXTH STREET.

FOR SALE—5-ROOM COTTAGE AND BARN, 605 W. 52d st., $2100. Dirt cheap. BILES, owner, Phone 10647.

FOR SALE — 2711 WILSHIRE BLVD., 7-room mission style house, modern, $1000; to be moved at once. Keys at RAMPART APARTMENTS.

FOR SALE—$150 DOWN, FURNISHED COTtage, $2250, five rooms. 2301 TEMPLE ST. Want cash offer.

FOR SALE — 5-ROOM MODERN BUNGAlow, $1600, terms; restricted neighborhood. 2900 BROOKLYN AVE.

CONTRACTORS— And Builders.

J. P. BINDER IS AN EXPERIENCED carpenter, who furnishes plans, obtains loans and builds more reasonable than any other reliable contractor in Los Angeles. PHONE 28134.

DO YOU WANT TO BUILD? LET ME take all the trouble, financing and all details, completing the job. Address Y, box 154, TIMES OFFICE.

I DO PAINTING, PAPERING AND TINTing on old houses; also any kind of repairs, very cheap. F. R. BROWN, 1817 S. Bonnie Brae st. W5603; 25361.

CONTRACTORS— And Builders.

WE BUILD DIRECT FROM OUR OWN lumber at first cost. 2 rooms, $75 to $100; 4 rooms, $200. 5 and 6 rooms, modern, $800 to $1200. See our plans, $1300 to $2000. We lower all bids, city or country. Complete free drafting department. P. J. LEAVER & CO., Contractors, 517 to 521 Higgins Bldg., Corner Second and Main. A1467. Main 2748.

CONTRACTORS AND BUILDERS— We will furnish you with free plans, lend you money to build, and make your building artistic; a vacant lot brings you nothing; we can refer to dozens of people. Special low price made if you build now. CARUTHERS BUILDING COMPANY, 420 Delta Bldg., 426 S. Spring st.

WE WILL BUILD YOU 6-ROOM PLASTERed house with 2 disappearing beds, hot water plant, sidewalks, cesspool, bath, piped for gas, wired, painted inside and outside, and shed in rear, for $1500. A. B. REYNOLDS & CO., 203 Ferguson Bldg Los Angeles, Or corner E. Colorado and Roosevelt ave. Pasadena.

BEST PLANNED AND BUILT BUNGALOWS Your choice of 100 classic designs. Plans free if we build for you. If lot is clear we will loan for building. MATTHEWS & MATTHEWS, 329 Douglas Bldg., Corner Third and Spring.

HIGH-CLASS RESIDENCES BUILT ON commission. Money loaned; plans drawn to suit. Reasonable rates, careful attention. R. S. WOODS, 919 South Bonnie Brae. Phone 51026.

WANTED—BIDS ON LABOR AND MATErial for 24-room apartment-house. DAVIS, 115 Sotello st. A3583.

FOR SALE— City Lots and Lands.

FOR SALE— REMARKABLE WILSHIRE SNAPS. Big chance for builder. 60x150 each, two very choice lots, together. Manhattan, between Fourth and Third. An absolute sacrifice. Must be sold. $3400. An absolute sacrifice. Must be sold. ARTHUR W. KINNEY CO., 508 Trust and Savings Bldg. A5362. Main 3233.

FOR SALE— $900. $900. $900. CLOSE IN, NEAR RAMPART AND FIRST STREETS. THE OWNER IS A NON-RESIDENT AND HAS INSTRUCTED US TO SELL THIS LOT AT A VERY LOW PRICE. A4753. MR. GROVER. MAIN 2678. O. A. VICKREY & CO., 308 S. Hill st.

FOR SALE— LOT AT SIERRA PARK. SNAP. $550. $25 cash, $10 per month. The tract that will connect Los Angeles and Pasadena on Huntington Drive. See or phone owner. W. E. JONES, 320 Pacific Electric Bldg. F6101. 6th and Main Sts. Main 1371.

FOR SALE— GRAND AVENUE SNAP. Fine 50-foot east front lot on Grand ave., north of Vernon ave., price $1700; fine for either apartments or bungalow. This is the cheapest lot on Grand ave. Investigate it. The G. H. A. GOODWIN COMPANY. 302-3 Central Bldg., 6th and Main sts. F2150. Main 7859.

FOR SALE — HIGH, HEALTHY, CLOSE-in lots, 45x120, all street work in, $300, $450, $600, $700 up. Better look these up; only 15 minutes from Spring st. HARTJE, office corner Brooklyn ave. and Mott st. Phone Boyle 2317. Home 41487. Brooklyn car to Mott st.

FOR SALE — LEVEL LOTS, $500. HANDY to Stephenson avenu car. Street work completed. Very easy terms. Come to my office and look them over. Corner Stephenson avenue and El Paso st. F. W. BLAKE, Boyle 2192; 41752.

FOR SALE — SPLENDID SITE FOR FLATS or apartments; lot 50x132 to alley, on Harvard Blvd. near Adams; has 4-room California house which is rented for $16 month; you can have this beautiful east-front for $2700, mortgage $1200; all you need is $1500 for my equity. Call at 2413 HOOVER ST.

FOR SALE—A FINE RESIDENCE LOT ON high ground in a new suburb on the Venice Short Line. 3 minutes' ride from Los Angeles and 6 miles from the beaches. Best sandy loam soil and beautiful view of the mountains and city. $425 on easy terms. Address T, box 325, TIMES OFFICE.

FOR SALE— Two snaps on Wilshire Boulevard. Both corners. One 150 feet front. One 75 feet front. Snaps is the word. Investigate, invest. HARRY ANDREWS & CO., UNION TRUST BLDG.

FOR SALE — OCCIDENTAL BLVD. LOT. Overlooks New Silver Lake Park. 12 minutes from Broadway. Can see the ocean and mountains from lot. $1900. This is fine for a home site. Call at once. ELVIN J. CURRY, 612-14 Fay Bldg. A3928. Main 3282.

FOR SALE — SOUTH HOLLYWOOD LOTS. $650—Near Lemona and Santa Monica, 48x125, on easy payments.

$1150—On Santa Monica near Western, 50x150, fine for apartments. See Mr. Smith (forenoons,) with MINES & FARISH, 353 South Hill st.

FOR SALE—BARGAIN, BEST HOME SITE in city, 1 block from best boulevard in city, northwest, elegant view, all street work paid, very close in, 5c fare, restricted property. Snap, $1100. Will take $275 cash, $20 month. Address Y, box 319, TIMES OFFICE.

FOR SALE— I own a fine lot, 52½x160 to 15-foot alley, on Central avenue at First street, Glendale. This is close to electric line and in fine neighborhood. Need money. Will sell for $900; snap. Address V, box 190, TIMES OFFICE.

FOR SALE— The two lots ready to build on, in the greatest part of southern part of the city, 51st near Normandie, $900. 52nd, near Normandie, $875. Branch office, 51st and Normandie. THE M'CARTHY CO., 201 North Broadway.

FOR SALE — TWO LOTS, 50x160 EACH, close to Sixteenth st. car line; high and level, street work, sidewalks and water paid; price $850 for the two; terms. Address T, box 316. TIMES OFFICE.

FOR SALE—A LOT, 50x150, IN FINE LOcation, bordering on New Silver Lake Park. Ripe for building. Price $1100, $125 cash, $15 per month, 6 per cent. interest on balance. Call at once, ELVIN J. CURRY, 612-14 Fay Bldg. A3928. Main 3282.

FOR SALE—FINE LOT, BORDERING ON New Silver Lake Park, good location. Will double in value. Price $900; $100 cash, $15 per month, 6 per cent. interest on balance. ELVIN J. CURRY, 612-14 Fay Bldg. A3928. Main 3282.

FOR SALE—SAN BERNARDINO, BY OWNer, house and lot, 485 G street, six rooms, 50x125, $3500, 70-ft. paved street, gas, electricity, etc. $1800 down, balance to suit. Address BOX 405, Venice.

FOR SALE — PICO HEIGHTS BARGAIN, $1850 today for best east front apartment or bungalow lot on the heights; must sell. RAMSDELL, 3664 West Pico. West 3883, 75689.

FOR SALE—HAVE NO USE FOR MY LOT on Ardmore, Wilshire district, fine street, building restrictions $3500. Can be bought under market value. It's a bargain for someone. PHONE F8106.

FOR SALE—HILL LOT, JUST OFF SUNset Boulevard, fine view of entire city, just 10 minutes from business center, 3 car lines. Snap, $200, $300 cash, terms to suit. Address Y, box 40, TIMES OFFICE.

FOR SALE—BIG BARGAIN, 63RD NEAR San Pedro, fine high lot; owner must sell. See me. A1630. A. BOSKER, Bdwy. 2888. 419 Security Bldg.

FOR SALE— Beautiful lot, 40x120, within 1 block of Pasadena ave., street work complete, $600, terms $50 cash and $10 per month. Apply 6160 PASADENA AVE.

FOR SALE—FINE APARTMENT OR HOME site on beautiful St. Andrews Place. Opposite Harvard Military School. ANDERSON, 706 California Bldg.

FOR SALE—WEST ADAMS HEIGHTS, fine corner (55x160,) $4400. Easy terms. For this bargain see E. H. HOFF, 330 Pacific Electric Bldg.

FOR SALE—FINE APARTMENT SITE, 31ST st., west of Grand; good location, $3500. BILES, owner, Phone 10647.

FOR SALE—A LARGE IMPROVED LOT IN splendid location on high ground, west of the city on interurban car line, for $350 on terms. Address T, box 308, TIMES OFFICE.

FOR SALE—MUST SACRIFICE AT ONCE, lot 46x128, north front, in Vermont Square, for $915 cash. Phone SOUTH 3992.

FOR SALE—APARTMENT SITE, W. 8TH st. near Hartford, $9000. BILES, Owner. Phone 10647.

FOR SALE—WESTLAKE APT., COR., 100x135 ft., only $6500; lowest by $3000. BURSON, owner, 424 West Sixth st. A3457.

FOR SALE—A LOT FOR COLORED PEOple in southwest, $1100; also a good 6-room cottage, all in good location. Address Z, box 55, TIMES OFFICE.

FOR SALE—FINE RESIDENCE LOT ON Hoover st., in well-restricted neighborhood, price $4000. C. M. JAY & SON, 516 S. Hill.

FOR SALE— City Lots and Lands.

FOR SALE— WILSHIRE DISTRICT. OXFORD SQUARE.

HIGH-CLASS LOTS at genuine bargains. Oxford Square offers unusually attractive lots in that rolling sweep of the growing southwest which is fast being built up with beautiful homes between Wilshire blvd. and Pico st.

LIVE RIGHT. The lots are large, 50x171 feet, fronting 70-foot avenue; broad parkings lined with wide spreading palms, and ornamental electroliers; the cement work is high-class, electricity, gas, telephones, water, yellow cars; buy now while tract prices prevail; prices that are far below what is being asked in other sections of the Wilshire district. Let me show you these home sites, where your family may live in the right environment, and your investment will enhance in value. Or take Pico st. cars to Alta ave. Tract office. EMIL FIRTH, 246 S. Broadway. "You're Safe at Firth's." Home 60167. Main 2543.

FOR SALE— $825. TERMS.

I have three east-front lots, 50x135 feet, 18 minutes out on the Glendale line; three minutes' walk to car; 70 foot paved street, cement curbs and walks; wide parkways, ornamental trees, schools and churches close by, stores block and a half; fine park-like country, with superb mountain scenery. These lots are from $100 to $150 cheaper than any in that district, and cannot be equaled for convenience or natural beauty anywhere in the city. Eighteen minutes after you get on the car you are in the business district. Take any car and ride eighteen minutes, then see what you have to pay for a lot. Fifteen new homes to be started in this locality within sixty days; these lots are underpriced for a quick sale, and it will cost you nothing to see them. Discount for cash. R. C. LEWIS, 142 S. Spring st. Main 6661. Home 10685.

FOR SALE— A great big residence lot 54x165 feet to a 10-foot alley; 3 minutes outside city going toward Venice, which I will sell for $550; $25 down and $10 a month. Address Z, box 237, TIMES OFFICE.

FOR SALE— Absolutely a bargain in a north front lot in beautiful restricted Vermont Square. The best corner in the Square. If you know a snap when you see it, address Y, box 6, TIMES OFFICE.

FOR SALE — I HAVE A LOT 50x153 TO an alley, which I will sell for $425; $5 down and $5 monthly. This lot is only 15 minutes outside the city on the car line toward the southwest. Curbs and sidewalks and water. Address TX, box 315, TIMES OFFICE.

FOR SALE — SOUTHWEST LOTS AT BARgain prices are getting scarce, for the city's best growth is in that direction. I have a full-sized southwest lot on graded and oiled street, with cement sidewalks and curb in, near 39th and Arlington sts. A choice locality, for $725. Gas, electricity, telephones, three 5c car lines are available. Churches, stores and schools all near by. Every modern and desirable convenience awaits you here. Every indication of a substantial increase in value. You should see this. The terms are only $25 down and $15 monthly. EMIL FIRTH, 246 S. Broadway. Home 60167, Main 2543.

FOR SALE—REAL BARGAINS, 100x150 FEET corner, East Fifth and Colyton streets, two blocks from new Arcade depot. Great for warehouse site. Has four cottages renting for $63 per month. Snap at $25,000.

Two lots, S.W. corner Tenth and Harvard ave., 92x135; fine residence district. Grab them at $3900.

Lot 2, block 13, Bay View tract, F and 11th streets, Wilmington, 50x125. This is harbor property and constantly increasing in value. Yours for $1000. Address Z, box 199, TIMES OFFICE.

FOR SALE — LARGE, LEVEL LOTS, INside city limits. Cement walks and curbs, oiled streets. Water, gas, etc. 5-cent car line and less than 20 minutes from center of city. Price $500, terms, $25 cash and $10 per month. This is cheaper than most lots, half way to the ocean. See the OWNER, at 320 Pacific Electric Bldg., Sixth and Main. BRALY-JANSS CO., (F6101. Main 1371.)

FOR SALE — BUSINESS LOT, EASY terms, unusual, attractive price. See OWNER, 1731 West 39th st.

FOR SALE— Acreage for Subdivision.

FOR SALE—20 ACRES, RIPE FOR SUBDIVISION— We can quote a price on the above acreage for immediate sale which is decidedly lower than adjoining acreage has already sold at, and can arrange very good terms. Water is piped in streets, part of the street work done, but in order to close up other business we can afford an exceptionally fine buy for a limited time. This property is ready for subdivision, the land across the street being sold out at prices showing over 150 per cent. profit on our offering. See F. P. TURNER, SNOWBALL-SULLIVAN CO., Pasadena.

FOR SALE— 15 acres, on car line, between Glendale and Burbank, $200 per acre cheaper than surrounding property; owner non-resident, and needs the money. Can be improved and the lots all sold within six months; will show at least $10,000 profit. If you have some idle money snap this up. W. C. NORMAN, A4989. 305 Grant Bldg.

FOR SALE— RIGHT FOR SUBDIVISION. 60 CLOSE-IN ACRES. 60 acres on yellow car line, 5c fare, adjoining new Vermont Square, College Tract and Arlington Square. Car line passes the property; 5-minute service. Abutting the Lucky Baldwin property, just sold for one and one-quarter million. A safe investment. EMIL FIRTH, 246 S. Broadway. Home 60167, Main 2543.

FOR SALE— Business Property.

FOR SALE— $1500 PER FOOT. THE CHEAPEST PROPERTY ON HILL AT NINTH STREET. LOT 50x135 TO 20-FOOT ALLEY. NOMINAL IMPROVEMENTS. ONLY $25,000 CASH REQUIRED. WE HOLD OPTION. McCONNELL & IRVINE, SOLE AGENTS, 311-12 DOUGLAS BLDG.

FOR SALE—CITY BUSINESS PROPERTY, N.E. corner Main and Commercial sts., opposite U. S. Government building; 45x135 ft., consisting of a three-story and basement brick building, and adjoining one and two-story buildings, on Commercial ave. Apply C. A. DUCOMMUN, 219 Central ave.

FOR SALE — $33,500, CLOSE-IN BUSINESS corner, on Grand avenue; present income shows 9 per cent. on investment. This is in line with the business growth of the city, and will grow in value fast. If you are looking for an investment, see DUNMORE & RICE, 2629 S. Main.

FOR SALE — 30-ROOM 3-STORY BUILDing and 9-room 2-story house, corner East 4th and St. Louis, opposite Hollenbeck Park; entire property $30,000; $5000 down. Apply C. H. COFFEY, at Pac. Mill & Mine Supply Co., 1007 N. Main.

FOR SALE — BUSINESS LOT ON 24TH ST. near Hoover, with 6-room cottage; need cash; will sell at the price of the vacant lot. OWNER, 1490 Magnolia ave.

FOR SALE— Business Property.

FOR SALE— FINE BUSINESS CORNER … PICO. AND ONE BLOCK FROM FIGUEROA … $35,000. $10,500. $10,500. NEARLY 150 FT. FRONTAGE ON A … LINE THOROUGHFARE AND ON … THE COMING EAST AND WEST … OF LOS ANGELES. ABOUT … FEET IN THIS CORNER. PAYS NEARLY 6 PER CENT. … PAYS NEARLY 6 PER CENT. … With old improvements. … ments here would pay big … grand prospect for increase of … tively $2000 under today's … with good prospect of a turn … $5000 within six months' time. OPTION FOR 24 HOURS ONLY. FORCED SALE. CALL EARLY FRIDAY … THIS CORNER IS IMMEDIATELY … JACENT TO THE DISTRICT … HILL AND FIGUEROA, WHERE … ARE INCREASING DAILY AND … MOUS PROFITS ARE BEING MADE … THE INSIDERS AND THE SPECULATORS … HERE'S YOUR CHANCE, GRASP … SEE M. H. KOEHLER, with W. I. HOLLINGSWORTH & CO. Main 6780. 600 S. Hill st. …

FOR SALE— SOUTHWEST CORNER THIRD AND BEAUDRY AVE. SIZE 90x140. This lot is only 7½ minutes … Third and Broadway; and is … of the finest apartment-house … city; can secure tenant on … show 12 per cent. net. High … Third street paved. PRICE $37,500. is easy $100 per foot under the … If you are looking for a snap … this property. See CHAS. O. BRADLEY, with THE LAWRENCE B. BURCK COMPANY, 142 S. Spring st. Main 6661. …

FOR SALE— GRAND AVENUE. ONLY $450 A FRONT FOOT. WE HAVE JUST SECURED AN OPTION ON THIS PROPERTY, AT EXACTLY … PER FOOT LESS THAN FORMER … TO FORCE A QUICK SALE. GO … 347 SOUTH GRAND AVENUE TODAY … INSPECT THE PROPERTY, THEN … US AT ONCE FOR PARTICULARS … FEET STREET FRONTAGE, FOR … ACT QUICKLY. McCONNELL & IRVINE, SOLE AGENTS, 311-12 DOUGLAS BLDG.

FOR SALE—$11,000; NEAR SEVENTH … Union, lot 50x150 to paved alley, … with handsome 20-room building … erty is in the choicest part of … lake district, close to the park … half block of Seventh st., lot is … the amount asked for entire property … cannot get in on Seventh st. … note the activity on that … fare. WILKIE COLLINS, Bdwy. 68. 608 Trust & Sav. Bldg.

FOR SALE— BIG SNAP BY OWNER. INCOME OVER 10 PER CENT. 54x150, with new modern flats … Bixel; walking distance. See … TRUITT, 307 Union Trust. F5444.

FOR SALE — I HAVE A CLOSE-IN … Angeles income property … mortgage $12,000; income is … and $3000 for 4 years. Will trade … for a ranch or grove, or city property … which I can borrow … PHELPS, 201 Mason Bldg. …

TO LET—WILL BUILD TO SUIT … Best location in city for … Good opportunity. A. CORENSON, … Blvd. Phone Main 5120.

FOR SALE— Income Property.

FOR SALE — $9000 INCOME … flats, 40 ft. frontage. Arcade … cession for cash. Property … ed and in fine condition. Address Y, … TIMES OFFICE.

FOR SALE—OR EXCHANGE— … ner, close in, on Flower st. … Present income $182 per month … SON, 516 S. Hill st.

FOR SALE — FLATS, … suit. 180 acres clear … BLDG. W. L. Armentage.

FOR SALE— Industrial Property.

FOR SALE—SEVERAL LOTS IN THE … dustrial district, on 13th or Pico … Y, box 155, TIMES OFFICE.

FOR SALE— Real Estate, Miscellaneous.

FOR SALE—PROPERTY OWNERS … sell your properties if right … ranches, houses and lots … quickly. S. W. CARSON, 521 … Commerce.

FOR SALE— Suburban Property.

FOR SALE—DO YOU WANT A … some country home (five acres) … paying business combined … close to car line; schools and … Los Angeles and the harbor? … room, high-class bungalow … living-room, large fireplace … and cold water, large shade trees … finest drinking water in the State … has fully equipped modern poultry … underground cement incubator … incubators; large brooder … laying houses; capacity for 3000 … domestic pure water, piped … ranch, 700 head (Leghorns) … laying stock; netting $1000 per … 5000 head, can net at least $4000 … 14 miles from Los Angeles … San Pedro; less than one mile from … dustrial city of Dominguez … ranch now, hold it three years … make more "real" money than … locality around Los Angeles … to retire, and will give any … handsome country home a … for a quick sale; or will sell the … household furniture, automobile … and lease ranch for $60 per month … years. Address OWNER, R.F.D., box 112, …

FOR SALE — THE MOST … foothill acreage in point of … between Hollywood and Beverly … the business center of the … You know that this is the … for high-class development … we can deliver this tract … is certain. Will you give us the opportunity … these statements? Ask for MR. ADAMS, with JAMES THOMPSON, …

FOR SALE — OR EXCHANGE— … TION. 130 ACRES … just where you want to buy … L. A. and beach, south … will take one-third other … country, $6000 cash, balance … acre. T. A. SHEPPARD & COMPANY, … curity Bldg.

FOR SALE— FIVE ACRES. On Sherman Way … just south of the new town of Van … beautifully parked with … bery, shade trees, etc. … improvements in and paid … Cash or terms. …

FOR SALE—MILLIONAIRES … CANADA. Why? … ery with a perfect climate … and fog, near Los Angeles … and great soil … and small; prices reasonable … Broadway 3092. WOODFORD-HART … American Bank Bldg. …

FOR SALE—RESIDENCE IN SANTA … ica. A thoroughly high grade … situated in best residential … corner lot. Good ocean view … Easy terms offered … Don't pass this up until … L. SANDS, 122 Security Bldg. …

FOR SALE—½ ACRE BLOCK IN … Improved streets, water … high ground and good … place for a country home … Only $700; terms. Address T, box … OFFICE.

Classified Liners.

RAMONA ACRES

ADJOINING THE

VALLEY COUNTRY CLUB."

AN ACRE AND UP ON EASY TERMS.

GO OUT TODAY

FOR SALE— Suburban Property.

Monrovia.

FOR SALE—
Regarding property in Monrovia and vicinity, we are in position to supply the best values on the market, including unique bungalows for sale or rent, orange groves, building lots, acreage, ranches, etc.
$3000 bungalow, $3650, easy terms.
$4000 bungalow, $3500, easy terms.
$750 fine lot, $580.
$1500 fine lot, $1200.
Write or call. Prompt attention.
THE MACINTYRE COMPANY, 318-319 Pacific Electric Bldg. Los Angeles.

HOLLYWOOD— For Sale or Exchange.

FOR SALE—25 ACRES A-1 IMPROVED, irrigated land; 4 miles from the center of Hollywood, at $640 per acre. Adjoining land much higher; $5000 cash, balance long time, at 6 per cent. It is a beauty, ripe for subdivision and big profits. One month only at this price. J. E. FARNHAM, owner, Hollywood, Cal. 57912.

FOR SALE — HOLLYWOOD PROPERTY only. We live there and know values. Call for free maps and folders. C. H. LIPPINCOTT & CO., 611 Fay Bldg., Los Angeles. F6766, Broadway 433. Hollywood Branch Office, opposite De Longpre's (east.)

FOR EXCHANGE—I HAVE A BEAUTIFUL new Thomas Flyer, 50-h.p., which I would like to exchange for desirable Hollywood property. Might assume some. Call HOME 57239.

FOR SALE — WOULD YOU LIKE TO make $300 easy money? For quick spot cash I can deliver a choice lot 50x165, only 3 minutes walk from High School, at $650—well worth $950. PHONE F975, 3 to 4 p.m.

FOR SALE—HILLSIDE HOME IN HOLLYWOOD, 6-room modern cottage, nearly half acre ground, fruit and ornamental trees, price $4200. 351 GRACE ST. Sunset phone Hollywood 653.

FOR SALE—DR. A. G. SCHLOESSER, OWNER, offers for sale building sites, cosy bungalows, mansions, and built to suit clients, in Hollywood. Hollywood blvd. near Cahuenga. HOME 57370; residence Phone, HOME 57697.

FOR SALE— Beach Property.

FOR SALE—ONE ACRE, AND FIVE-ROOM house, in Santa Monica; $1500, any terms. Fine location. Call 790 E. WASHINGTON ST., city.

Long Beach.

FOR EXCHANGE—LOTS, LONG BEACH, street work all done, price $7000; want acreage. PECK & SAMPLE, 303-10 Currier Bldg. A3934.

Bay City.

FOR SALE— BAY CITY.
Finest residential beach property; perfect climate, safe sandy beach; no undertow; bay boating and bathing; splendid soil; lots discounted to persons building. BAYSIDE LAND COMPANY, 203 Union Trust Bldg., or Bay City.

FOR SALE— Country Property.

FOR SALE— McCABE RANCH.
2080-Acre Tulare County Stock Ranch. $10 Per Acre. Terms if Desired.
To settle estate we offer this splendid bargain. Ranch is fenced and cross-fenced. Plenty of water from numerous springs and streams. North Fork White River crosses place. Enough oak and other timber to cut and pay for the ranch. Several buildings. Fine opportunity for cattle business. Act quickly if you are interested. Write or see LUCIAN J. CLARKE, Attorney, Porterville, California.

FOR SALE—5 ACRES IN A SECTION IN the town of Burbank, 6-room plastered house, barn with cement floor, engine and good well, enough water to irrigate big farm, property partly in peaches and partly alfalfa. I will receive offers between today and Monday noon, positively the largest reasonable offer will get it. Make me offer. Owner, S. R. ROSEBERG, office, 321 Douglas Bldg. Phone M4649. A1855.

FOR SALE—OR EXCHANGE—45 ACRES IN Coachella Valley, 1 mile from Thermal; 30 acres cleared, balance pasturage, all fenced, 2 flowing wells and good reservoir. Has a house that can be fixed up with little expense. Raw land across the road selling at $100 per acre. Has not been looked after for a year and will sell or trade our equity for clear property up to $2600; mortgage of $3400 to be assumed by purchaser. Positive bargain. Address S, box 1, TIMES OFFICE.

FOR SALE—ABOUT 45 ACRES IMMEDIATELY south of the Cudahy Ranch, close to electric line, very close to the city, only a few feet from boulevard; this property at $560 an acre, is $100 an acre under the market price.
HOVIS & EVANS, 256-7 Bradbury Bldg. (Exclusive Agents.) F5226, Main 5458.

FOR SALE — OR TRADE FOR LOS ANgeles residence property; 40 or 80 acres of fine apple land in northern part of the State; under cultivation and free irrigation system; all kinds of berries and vegetables, including tomatoes, watermelons, canteloupes, do fine, and good demand for all these things in this locality; for further information address W. E., box 64, El Centro, Cal.

FOR SALE—
We have 5000 acres best orange and olive land, situated in great live oaks, adjoining the city of Sacramento; greatest subdivision proposition on earth; easy terms.
This will bear the closest investigation. Address owners, Postoffice box 236, SACRAMENTO, Cal.

FOR SALE— DAIRY RANCH.
640 acres of level land with buildings, windmill and well, suitable for alfalfa and dairy ranch. Near stations on Santa Fe and Southern Pacific Railroads in Fresno county, $50 per acre on suitable terms. Can sell part. EMIL FIRTH, 346 South Broadway. Home 60167. Main 2542.

FOR SALE — 20 ACRES OF FINE LAND IN alfalfa, (good ORANGE land,) small house, stable, good well and tank house; water right in big irrigating ditch; near school; 4½ miles from Bakersfield, Kern county, Cal. A bargain at $3000. Don't stop to write, come and see R. A. MOORE & SON, Room 11, Hopkins Bldg., Bakersfield, Cal.

FOR SALE — 7 ACRES PLANTED TO APple trees, 35 minutes from city, pumping plant with unlimited water supply; $700 per acre; adjoining land sold $800 to $1200 per acre. This is cheapest buy in county; 1-3 cash, balance as you like it. No agents. Address C, box 354, TIMES BRANCH OFFICE.

FOR EXCHANGE — 1040 ACRES FINE land, San Joaquin Valley, one mile from town and railroad; house, 2 large barns, 3 wells; price $120,000. Want Los Angeles business property or apartment house. GEO. C. FETTERMAN, or H. A. STOUFFER, 307 S. Broadway. Main 8535, 15046.

FOR SALE — 60-ACRE WALNUT GROVE, 7 years old, interset with apricots, good pumping plant, house, barn, implements, etc. Vacant land adjoining selling for $700 per acre. Price $45,000; $15,000 will handle this. GEO. C. FETTERMAN or H. A. STOUFFER 307 S. Broadway. Main 8535, 15046.

FOR SALE—85 ACRES, IMPROVED, LESS than sixty rods from townsite, all nice land, 25-H. P. pumping plant, alfalfa, small house and barn; write owner for price and description. No agents. C. B. RICKETSON, McFarland, Kern county, Cal.

FOR SALE—NEAR RIVERSIDE, 20 ACRES fine sandy loam, 2 acres in oranges, fine variety of other fruit, cheap water, horses, cows, chickens, turkeys, household goods. $4000; half cash, write for further particulars. P. F. MAHN, Aramada, Cal.

FOR SALE—320 ACRES, EDISON ORANGE land, beside electric power line; price $30 per acre. Alfalfa ranch lands, with or without water. R. L. EDWARDS, 1607½ Chester ave., Bakersfield, Cal.

FOR SALE — 80 ACRES IN THE HEART of San Fernando Valley. Will sacrifice several thousand dollars for immediate deal. Inquire R. M. RUSSELL, A4043, 435 I. W. Hellman Bldg.

FOR SALE — 80 TO 160 ACRES OF FINEST kind of land near R. R. station, 110 miles from Los Angeles. Price $8 per acre, worth $25; perfect title given. Address S. R. DEACON, 1368 West 38th st. Phone West 4906.

FOR SALE—20 ACRES ADJOINING SPLENdid citrus groves; ideal location; no damage from frost. Best water privileges. M. S. FEATHERSTONE, Visalia, Cal.

FOR SALE — 160 ACRES CHOICEST ORange land, 3 miles east of Famoso, Kern county. Price $25, terms. THOMPSON & RUPP, 222 West Sixth st. Phone F4850.

FOR SALE—OR EXCHANGE—128½ ACRES OF good alfalfa land with water, in Alpaugh, Tulare county. What have you? Address A. F. CLAPP, 433 Grand View st.

FOR SALE—10 ACRES ON SANTA ANA electric line, $3000; fine soil. BILES, owner, Phone 10647.

FAR SALE—320 ACRES OF UNIMPROVED land, near Lancaster, famous Antelope Valley soil; sell or exchange. GILLIAM & CO., 256 Wilcox Bldg.

FOR SALE—640 ACRES IN SAN DIEGO county for $10 an acre, $2500 cash, near town and railroad. Call 613 GRANT BLDG. Phone A4427.

FOR SALE—2700 ACRES TULARE COUNTY fine to subdivide, look this up, it is good. $50 per acre. PECK & SAMPLE, 303-10 Currier Bldg.

FOR SALE— Country Property.

FOR SALE—

RANCHO LA PUENTE.

5-ACRE TRACTS.

$250 AND UP PER ACRE.

WITH WATER.

A PART OF THE "LUCKY" BALDWIN LANDS.

Do you know that in this tract of 2000 acres of land, we have absolutely the best soil that is to be had in Southern California. Here citrus fruits grow to perfection, and if you wish to produce walnuts, alfalfa or vegetables, we can show you soil that requires hardly any irrigation. In fact, many parcels of land in the vicinity grow crops without irrigation of any kind. However, big steel mains cover the whole land, insuring an ample and adequate water supply. The man who knows how to raise chickens can make independence here. Many ranchers in the vicinity have demonstrated that fact.
The only acreage adjacent to the city which will have gas and electricity. The proposed electric car line will pass the lands.
The Salt Lake and Southern Pacific now serve the rancho. Thirty minutes ride. 5c fare by book.
Terms are easy. Our machines go every two hours.
Sterling W. Banks, Manager Land Dept., PURCELL, GRAY & GALE, INC., 434 H. W. Hellman Bldg. Sunset, Broadway 2011. Home F6884.

FOR SALE—
520 acres of alfalfa land, on railroad and main county road, 4½ miles from one of the best towns in the San Joaquin Valley. NEARLY ½ NOW IN ALFALFA.
205 inches of water developed by electric pumping plant. Good house, large hay barn, large cow barn, all necessary small buildings, domestic water supply. All improvements made in last three years. Alfalfa production should run to 1500 tons (lowest estimate,) this coming season and prices will be highest ever. This is an "A-1" proposition under normal conditions. Under the conditions which will prevail this coming season it will pay immense profits. There will be little grazing and but a small percentage of normal amount of grain hay produced. Stockmen will be forced to buy feed from now on.
We got this property early in the year before a shortage of feed was thought of, and can deliver it at a price that will interest you.
M. E. MILLER COMPANY, 204 Broadway Central Bldg.

FOR SALE—160-ACRE TULARE COUNTY ALfalfa ranch, 1 mile from growing town. Plenty of water from splendid irrigating well, equipped with 40-H.P. Western gas engine and 8-inch Krough centrifugal pump, also well for domestic and stock use with windmill and tank. 80 acres now in alfalfa. 60 acres just seeded to red oats, 20 acres not yet planted, good for alfalfa, garden or orchard.
This is a snap and must be taken quickly. Fine income.
Price $125 per acre. Write or see
H. O. SMITH, Porterville, Cal.

FOR SALE — HIGHLY IMPROVED FARM of 80 acres on Pacific Highway, 41 miles south of Portland, 9 miles north of Salem, Oregon, 1 mile from S. P. R. R. station, 2 miles from O. E. R. R. station. Good ten-room house, large barn in fair shape, room for 3 head of horses, 7 head cows. Shedroom for implements. Good driven well. 3 acres green cordwood fir 5 acres young orchard in bearing, 5 acres old orchard, both assorted; 10 acres for clover seed in fall; 15 acres oats; 10 acres oats and vetch hay; 7 acres for potatoes, 3 acres for corn, 1½ acres for garden and same space for buildings. No stock goes with place. Price $250 an acre, cash; or $225 an acre on terms; $6000 down, balance at 7 per cent., any length of time desired. No waste land. Title will bear strictest inspection. Not real estate agent; own property. Agents need not answer. LILLIAN F. JONES, 336 N. High st., Salem, Oregon.

FOR SALE—

GLENDALE - BURBANK.

GLENDALE - BURBANK.

A fine home place consisting of a trifle over 5½ acres, located within three blocks of the Glendale-Burbank electric line and one block from main county boulevard. Plenty of peach, apricot, fig, walnut trees and grape vines; enough eucalyptus trees to furnish a family with wood for a lifetime. Fine piece of soil. Fairly good house, good barn and fine well. The ground alone is easily worth $1000 per acre. Good reason for selling. A snap at $4500. Terms.
THE G. H. A. GOODWIN COMPANY, 302-3 Central Bldg., 6th and Main. F2159. Main 7159.

FOR SALE—

SAFE AND PROFITABLE INVESTMENT.

Any part of $32,000 worth of stock in company owning 3500 acres of good land. San Diego county. Well equipped. Good buildings. Plenty of water. Capital stock $75,000. Intrinsic value today $150 per share. Party must have money. Will sell for $100 per share. Requires no personal attention. Management good. For particulars address
H. E. COVERT & CO., 502 Trust & Savings Bldg. Home A2512. Broadway 2016. Members L. A. Realty Board.

FOR SALE—

MOUNTAIN RETREAT. WITH TROUT BROOK.

IDEAL CLIMATE.

100 acres of picturesque winding canyon, thickly wooded, all-the-year stream, rustic bridge, stone walls, quaint oak shading small lodge, ferns, arbors, family orchard of delicious mountain fruit, good auto road, three hours from the city, largely to be good road system.
Regain health and make good profit by building inexpensive improvements, such as trails, trout pond, summer houses, etc.
Ideal for week-end trips throughout the year.
Try duplicating this spot with its brook for less than $10,000 to $20,000.
A snap for $6000.
THE MACINTYRE COMPANY, 318 Pacific Electric Bldg.

FOR SALE—

TEN ACRES NEAR FULLERTON.

Ten acres near Fullerton, in excellent orange district. Fine sandy loam soil, nice 4-room house, barn, well for domestic use, water stock for irrigation. Price $5500.
JACOB STERN, 404 Pacific Electric Bldg.

FOR SALE — 3½ ACRES, 15 MINUTES' ride, 7-cent fare; our little country home place, large 5-room house, living room 15x22, bath, etc.; bookcases, large fireplace, built-in buffet, etc. Barn, lawn and flowers; alfalfa for your cow and chickens; oranges, lemons and apples, figs, peaches and apricots, raspberry, blackberry, strawberry; chickens, eggs, butter, milk and cream and vegetables for your table. Eucalyptus trees enough to furnish wood for the rest of your lifetime. Best place in the world to live. Call W. L. TAYLOR, R.F.D. No. 4, Boyle 3332, or see me at 315 Henne Bldg. F4962; Main 3083.

FOR SALE—OR RENT—
OVER 50 ACRES OF ABSOLUTELY FROSTLESS LAND LYING SOUTH SLOPE FOOTHILLS; STEADY FLOW OR GRAVITY WATER; GOOD FOR CITRUS OR DECIDUOUS FRUITS, ESPECIALLY LEMONS, NURSERY OR TRUCK FARMING; FINE HOME SITE. OWNER WILL SELL WHOLE OR TAKE RIGHT PARTY INTO PARTNERSHIP. NO TRADE. F. BENNINGSDORF, REDLANDS, CAL. PHONE MAIN 563. NOONS OR EVENINGS.

FOR SALE — OR EXCHANGE, A SNAP if taken at once. 562 acres north of Fresno. 309 UNION LEAGUE.

FOR SALE— Country Property.

FOR SALE—

GET IN AHEAD OF THESE BIG IMPROVEMENTS

THE RUSH IS ON TO THIS NEW SUBDIVISION OF THE

RICH VAN NUYS-LANKERSHIM LANDS.

A week of tremendous buying followed our announcement of the opening for sale of this new subdivision. Only after weeks of negotiation were we able to secure the sale of this land. It was not included in the original offering of the Van Nuys-Lankershim Lands; but from the beginning, reserved from sale. The immense demand for this fertile "close-in" property forced this opening. We HAD to have more land.
Here it is—broad, smiling acres right at the gates of this big city. Tracts of two acres and up. Here's your chance to own a country estate, or small ranch, or to buy for investment.
Hundreds of men, scores of teams and mammoth steam rollers are forging to completion the magnificent $500,000 boulevard.

THE BOULEVARD AND ELECTRIC ROAD WILL RUN THROUGH THE CENTER OF THIS NEW TRACT.

Get in ahead of the car and the boulevard. Think of the opportunity this affords to own a country estate or fruit farm on the richest improved land close to Los Angeles. Do not delay. Do not overlook this land opening. Act now. Come in and get more information. See the land.

OUR MACHINES GO EVERY TWO HOURS

JANSS INVESTMENT COMPANY, Selling Agents, L. A. Suburban Homes Co., Principals. 611-613 S. Hill st. Home 10945. Broadway 2468.

Perris.

FOR SALE—46¼ ACRES, ALL LEVEL ALfalfa land, located 3 miles north of Perris, one mile from graded school, on new power line, 30 acres good stand of alfalfa, all can be seeded, 25-H.P. pumping plant, plenty of water, ½ acre in eucalyptus trees, small house and barn, tank and tankhouse, snap at $3600, on very easy terms. H. A. SHIFFER & CO., Perris, Cal.

Mexico.

FOR SALE—15,000 ACRES, RICH TROPICAL land at $8 per acre; one-third cash. Raises sugar cane, rice, cotton, tobacco, corn, beans, coffee, rubber and fruits. Good buildings, cane and rice mills, 7 miles wire fence, 400 head cattle, 50 horses and mules. Good proposition for 20 to 40 families. Address D. E. BALDWIN, Coahuayana Michoacan, Mexico.

FOR SALE—75 ACRES OF GOOD LAND IN Yaqui Valley, State of Sonora, Mexico, all under irrigation, near railroad, best irrigating system; grow anything. P. S. BRUNK, owner, 771 Patterson street, Eugene, Oregon.

Santa Cruz.

FOR SALE — RANCHES, HOMES, ACREage. Free list. WILSON BROS., Santa Cruz, Cal.

SAN JOAQUIN VALLEY—

FOR SALE — 5000 ACRES OF CHOICE level land close to railroad. A fine tract for subdivision; absolutely no alkali or hardpan. A bargain at $37.50 per acre. Will give good terms. No agents. Phone F3452. Main 1472. 515 TRUST & SAVINGS BLDG.

COACHELLA VALLEY—

FOR SALE — I AM PIONEER OF THIS famous early market producing land, and can give you the best buys. See my lists of bargains. L. C. PFAFFENBERGER, room 20, 432 S. Main st., or Compton & Gordon, representatives, at Thermal, Cal.

GOVERNMENT LAND—

ONE HUNDRED PIECES OF STATE LAND ALL IN LOS ANGELES COUNTY, ALL SIZES; TOWN LOT TO A SECTION. BEST BARGAINS IN YEARS OF SEARCHING. Send $10 check now for list of one hundred pieces and information, "how to see and buy now," and pay me ten dollars more when you get deed. JOSEPH CLARK, Public Searcher of State Records, Sacramento, California.

FOR SALE — WHY LOOK FOR GOVERNment lands where the best is already taken? We can locate you in a beautiful valley of 20,000 acres, level, good soil, some gravity water; wells 20 to 40 feet. Less than 1000 acres taken. 427 LAUGHLIN BLDG., 315 S. Broadway.

FOR SALE — SECTION GOOD SCHOOL land, 14, 15, 16 East San Bernardino county, $640 due State within 20 years, 7 per cent. $350 cash buys equity. Salt Lake railroad crosses corner. Owner, 421 ORANGE, Long Beach.

FOR SALE—RELINQUISHMENT, 320 ACRES apple land at a bargain. Adjoins extensive improvements and is in a live locality near Victorville, Cal. Address, W, box 297, TIMES OFFICE.

RELINQUISHMENT FOR SALE, 3 MILES from railroad, abundant supply water, cheap if taken at once. BOX 11, Termo, Cal.

IMPERIAL VALLEY—

FOR SALE—ALFALFA RANCH, BEST BARgain on the market today, where there is abundance of water, rain or no rain, crops not hurt on account of drouth. One of the best alfalfa ranches in California. 600 acres in alfalfa. Fenced and cross fenced. Will produce over four thousand tons of hay this year. The hay crop at present prices will nearly pay for the ranch the first year. Would be splendid for stock or dairying, the latter will pay 25 to 50 per cent. profit. $35,000 cash will handle this property, the balance can be paid out of the income from the ranch.
G. M. JONES, 164 Pier Ave., Ocean Park Cal.

FOR SALE — ALFALFA RANCH, HIGHLY developed; 4 years; Imperial; hog-fenced; 15-acre fields; 80 acres alfalfa; good house, fine orchards; owner ill, must leave immediately; will sacrifice $2600 for ready purchaser, accepting $1000 cash, future payments ½ actual proceeds yearly; rare chance; one of finest ranches in valley; implements, corrals, etc. W. K. BOWERMAN, 362 S. Bonnie Brae.

FOR SALE— Lemon, Orange or Walnut Groves.

FOR SALE—BY SAN DIMAS REAL ESTATE COMPANY, SAN DIMAS, CAL. ORANGE AND LEMON GROVES, IN SAN DIMAS, LA VERNE AND CHARTER OAK.
We have every grove listed that is for sale in this FROSTLESS DISTRICT. Groves ranging from 2½ to 100 acres; prices from $500 to $3000 per acre. Four autos to show you what we have. We will meet the Pacific Electric, Santa Fe and Southern Pacific trains by appointment.
SAN DIMAS REAL ESTATE COMPANY, The Home Agents, SAN DIMAS, CAL. Both phones.

FOR SALE — IMPORTANT NOTICE. IN the center of the great orange and olive industry, 2 miles from Oroville, Butte county, adjoining the famous Palermo orchards; 500 acres of the finest orange and olive land in the State; most of it ready for planting; portion of the land contains oak, pine and mesquite; can be cleared at small profit; plenty of water. Will take $50 per acre, 1-3 cash, balance at 6 per cent. Apply to ISAAC ANDERSON, Union League Club, San Francisco, Cal.

FOR SALE—
SPECIAL BARGAIN.
Upper Covina, 17 acres of finest Valencias and one-third navels, no frost, trees loaded with fruit; this can be had for $22,000 cash; $5000 below value. Owner is non-resident. Wish quick sale.
C. J. MOREY, With SWANK & LETTON, F2624. 339 S. Hill st. Main 2624.

FOR SALE—
SPECIAL BARGAIN.
Entrance of magnificent Victoria Drive; 10 acres of nine-year-old Valencias, $14,000, for quick sale. Beautiful corner, worth $20,000.
C. J. MOREY, With SWANK & LETTON, F2624. 339 S. Hill st. Main 2624.

FOR SALE — 10½ ACRES VALENCIA ORanges, 1 to 4 years old, on corner oiled road near Placentia Station; good 3-room house, barn, plenty water; owner needs cash; $875 per acre if sold at once; people, here is a real snap. See it. C. L. SIMMONS CO., 808 Trust and Savings Bldg., Sixth and Spring.

FOR SALE—FROSTLESS ORANGE GROVES. I have the very best groves for sale in the foothill district. The location, soil, water and prices are right.
LESLIE C. BRINTNALL, A1609. 736 H. W. Hellman Bldg.

FOR SALE— Lemon, Orange or Walnut Groves.

FOR SALE— BY SAN DIMAS REAL ESTATE COMPANY, SAN DIMAS, CAL.
20 acres; 1200 trees, 750 lemons, 400 Valencias; 1 acre of bloods, balance in navels. All in full bearing. A crop of from $12,000 to $15,000 all ready for harvesting now on the trees. Every tree practically in perfect condition. Grove heavily fertilized and getting better every day. No better soil in the district. Absolutely FROSTLESS. Located right by the Pacific Electric car line, just off the Good Roads Boulevard. Surrounded by groves that are held at $2500 and $4000 per acre. A new bungalow and garage that cost $4000. Beautiful shade trees and flowers, with drive that circles the house. A beautiful country home and a MAGNIFICENT investment, and ABSOLUTELY safe. Grove has a splendid water right and has a cement curb all around. The owner does not want to sell, but he has listed it with us and our agreement does not expire until Friday. We can deliver this magnificent property at $60,000 until Friday. After that it is off the market. There is not a better proposition for a home and income in Southern California than this. Good terms.
SAN DIMAS REAL ESTATE COMPANY, Sole Agents, SAN DIMAS, CAL. BOTH PHONES.

FOR SALE—

LAST CHANCE TO BUY ORANGE LAND AT

TORBA LINDA.

10 ACRES.

$250 AN ACRE—EASY TERMS.

You cannot overlook this opportunity to secure 10 acres of rich orange land in this choice frostless district. Not one bud was chilled during the recent cool spell. This acreage is a snap. The last one left on this famous tract. Five minutes from electric road and Yorba Linda townsite. The finest of orange soil and abundance of water. You must act quick. A chance for big profits. The terms are easy.
JANSS INVESTMENT COMPANY, 611-613 S. Hill st. Home 10945. Broadway 2468.

FOR SALE— ONE OF COVINA'S FINEST.
10 acres. About 125 Valencias, balance Washington navels. Trees 10 to 15 years old. Finest of soil and abundance of cheap water. All kinds of deciduous fruit. Crop worth $4000, included. 5-room modern plastered house, good barn. City water and electric lights can be put in. Handy to car line. When you see this you will want it. Price $22,000; good terms.
GEO. E. COVERT COMPANY, Both Phones 1229. Covina.

FOR SALE—OR EXCHANGE—THE BEST orange grove at Redlands, close in, absolutely frostless; 10,000-box crop; has modern bungalow; price $45,000, clear. Want Los Angeles. Submit at once. No agents. E. SPURLOCK & CO., 221 Central Bldg.

FOR SALE — FANCY ORANGE GROVE IN San Dimas, Glendora district. Trees in fine condition. Fine crop on trees; not touched by frost. Mostly Valencias, some lemons and navels. Cheap at $2000 per acre; but for short time will take $1800 per acre, including crop. Fine water right, terms on part. ANDERSON & JOHNSON, 619 Chamber Commerce, Pasadena.

FOR SALE—SMALL ORANGE GROVE OF 14 large trees, four-room house; price $2500. Close to car line. Address Y, box 294, TIMES OFFICE.

FOR SALE— Poultry Ranches.

FOR SALE—
$3000 A YEAR PROFIT.
A poultry ranch, twenty minutes from center of city, with up-to-date improvements; two acres of land, 5-room cottage, outhouses, food cutter, incubators, etc. Price $3500, one-half cash, balance to suit. Owner won seven prizes at the recent poultry show, these birds go with the place. This is a rare opportunity to get into a business that is on a paying basis.
GOLDEN STATE REALTY CO., Main 5061. 10633. 212 Union Oil Bldg., cor. 7th and Spring sts.

FOR SALE—HOG AND POULTRY RANCH, well stocked; 25 acres under long, cheap lease; close to the city; plenty of very cheap feed; big money maker; take part exchange; might take woman partner willing to work and look after poultry. ENRIGHT & SMITH, 106 S. Broadway. A4132.

FOR SALE — 1 ACRE, 6-ROOM HOUSE, furnished; barn, horse, wagon, 1 dozen chickens, fruit, chicken corrals, everything ready to go to living; northeast of city; for only $2900.
M. U. BUTTERBAUGH CO., 530 Trust & Savings Bldg.

FOR SALE—BEAUTIFUL VALLEY AND foothill ranch, 7½ acres, 5-room house, barn, outbuildings, ample water, 4 acres in fruit, chicken yards, very healthy location; only $3000, half cash. Phone Broadway 5102. F. P. BLODGETT, 334 Consolidated Realty Bldg., Sixth and Hill sts.

FOR SALE — ONE ACRE CHICKEN ranch, good house, barn and other improvements, abundance of free water, beach way, all for $3000, terms. 306 UNION TRUST BLDG. A3325.

HOTELS—ROOMING HOUSES— For Sale, Lease, Exchange, Wanted.

WANTED — HAVE $400 CASH AND LOT worth $800; equity $322; for a good rooming house; will assume. HARRIET E. INGLES, Pacific Realty Exchange, 237 Douglas Bldg. Main 14. A3128.

FOR LEASE—I WANT A TENANT FOR A new 100-room hotel to be built, west side, close in, rent $6.50 per room; hot and cold water, elevator, steam heat. MAIN 8706, 62379.

FOR SALE—ROOMING HOUSE, 110 ROOMS; must sell, as I am leaving city; everything first class; good paying house. Will take some trade. See OWNER, 225 East Second st.

FOR SALE—50-ROOM HOTEL, CAFE AND liquor license, beautifully situated and doing a nice business; can be sold either with or without cafe. Big money maker. L. C. WOODS, 204 Currier Bldg.

WANTED — GOOD APARTMENT OR rooming house, close in; must be a bargain for all cash. State full particulars by letter, giving income, etc. Address Y, box 160, TIMES OFFICE.

FOR SALE—34-ROOM APARTMENT HOUSE in Los Angeles; good location for steady tenants; gross income $138 per month; price, including furniture, $11,000; ½ cash. Address J. H. STRAIT, Redlands, Cal.

FOR SALE — APARTMENT HOUSE, 14 rooms, new building, new furniture; pays 10 per cent. interest on $5000; lease; no agents. Address owner, T, box 152, TIMES OFFICE.

FOR LEASE — WILL BUILD MODERN apartment house, about 40 rooms, between Main and Hill, on 17th. Address C, box 239, TIMES BRANCH OFFICE.

FOR SALE — 40 ROOMS, CENTER CITY, west side; clears net $225 month; sacrifice quick, $2500; easy terms. PHOENIX, 302 Grant Bldg.

FOR SALE—26-ROOM ROOMING HOUSE, all outside rooms, large and airy. Best bargain in city if sold at once. For particulars see OWNER, 512 San Julian st.

FOR SALE — $2000 WILL TAKE UP-TO-date 40-room apartment if taken by Saturday evening. Call MAIN 240, ask for Sparklin.

WANTED — I HAVE $2000. I WANT THE best rooming house or apartment the money will buy; give full particulars in first letter. Address Z, box 90, TIMES OFFICE.

FOR SALE—10-ROOM DOUBLE FLAT, ALL new furniture, walking distance; am called East. Will sell reasonable. PHONE 52781.

FOR SALE—LIVE HOTEL, LIVE NEVADA mining and ranch camp. See J. A. WALTON, 340 South Hill st.

FOR SALE—FURNITURE AND LEASE OF 24-room apartment-house at Monrovia. SOUTH 8037, the owner.

FOR SALE—22-ROOM TRANSIENT HOUSE center of city, price $800; small payment down, balance monthly, must be sold. GLOBE INVESTMENT CO., 216 Fay Bldg.

FOR SALE—THE BEST ROOMING-HOUSE in Los Angeles, 14 rooms, new furniture; good terms to right party. 1503 S. FIGUEROA ST.

WANTED—THE BEST APARTMENT HOUSE, furniture and lease I can buy with $3000 cash and assume mortgage up to $7000. Address Y, box 35, TIMES OFFICE.

FOR SALE — FURNITURE OF 10-ROOM rooming-house; price $350; rent $25. 1334 E. 12TH.

WANTED — TO PURCHASE AN APARTment house worth $35,000 to $40,000. 309 UNION LEAGUE.

HOTELS—ROOMING HOUSES— For Sale, Lease, Exchange, Wanted.

APARTMENTS.

HOTELS.

See our lists before you buy. This department has made a specialty of this line of real estate for years and has the best line of high-grade buildings in the city. If we don't have what you want

WE WILL BUILD TO SUIT.

Leasing Dept. ROBT. MARSH & CO. Second Floor Trust & Savings Bldg. Sixth and Spring sts. 10175. Main 5045

7 ROOMS, WEST, RENT ONLY $32.50, clears good income; reserve 4 rooms; good furniture; $360; you can't beat this buy.
10 ROOMS, Angels Flight, rent $40, clears $50 monthly. Nicely fitted. $600. Best buy in Los Angeles.
16 ROOMS, APARTMENTS, walking distance, west; rent $85; clears $80 up monthly; modern and newly furnished in every respect. $1450.
48 ROOMS, WESTLAKE DISTRICT, rent $250, income $650, modern and up-to-date, $5000. Terms.
See SIMPSON, 202½ S. Broadway.

FOR LEASE — WE HAVE PLANS FOR 75-room apartment house to be built on prominent West Ninth st. corner, close to Figueroa. Building to be 3 stories, pressed brick, automatic elevator, large lobby, amusement room, large living rooms, kitchens and bathrooms. We can secure ten years' lease on this proposed high-class apartment house for less than $7 room. An exceptional opening for a high-grade house at remarkably low rent.
H. JEROME TOY & CO., A4555. 403 Mason Bldg. Main 4580.

FOR SALE—LEASE AND FURNISHINGS of high-class apartment-house near Central Park, has all modern conveniences, including elevator; this house cost $10,000 to furnish, and can be handled for less than $6000; going at cost; owner of building will give 10-years' lease at $550 per month; this is walking distance and on paved street; particulars at office.
FLAHIVE-WOODRUFF REALTY CO. Hotel Brokerage Department. 645 S. Spring st.

FOR SALE — OR EXCHANGE FOR ANYTHING. 70-ROOM HOTEL. LARGE TRANSIENT TRADE. Owner must leave the city. What have you to offer?
100 apartment houses, all ......Prices
230 hotels and lodging houses, all ......Prices
20 bungalows and cottages, all ......Prices
250 ranches everywhere, all ......Prices
50 business chances, all kinds and ......Prices
DECKER, 405½ S. Broadway, Room 6-7. Main 477, F5223.

FOR SALE—$4500 CASH, FURNITURE AND seven-year lease of the best apartment house in Ocean Park. New Brick building, steam heated, disappearing beds. Is equal to the best appointed apartments in Los Angeles. The furniture and furnishings are the very best, and the rent is low. Apartments all rented, and waiting list.
G. M. JONES, 164 Pier ave., Ocean Park.

FOR SALE—$4650; BARGAIN HUNTERS take notice, 52 rooms, all outside; hot and cold water, good furniture, cheap rent, 4½ years' lease; this hotel is on west side, near Sixth st. Park. Full all time, and money maker; clears $200 month; $2500 will handle. Sickness reason for selling.
THOMAS INVESTMENT CO., Main 1577. 414 Bryson Block.

FOR SALE — SOMETHING DIFFERENT; fine apartments, 3 rooms and bath each, furnished new, 3-year lease, rent $60; all individual tenants, big money maker, furniture and lease; this week $1100; good for lady; have other business interests, must sell. OWNER, 1075 Iorida st., mornings. F2647.

FOR SALE — SPECIAL BARGAIN, LEASE and furniture of good apartment house at Long Beach, 28 rooms, low rent, good lease, finest location, splendid money maker year around. Reduced to $1800 for quick sale. Terms. DAVIS & RYDER, Hotel Brokers, 418 Grant Bldg., 4th and Broadway.

FOR SALE — ROOMING HOUSE, $3000, clearing $200 month; $1500 will handle; modern throughout; you have to see this place to appreciate. Nobody but a buyer need apply. Best location in town. Ten-year lease. 202 SOUTH SPRING, Suite 101.

FOR LEASE — 75-ROOM APARTMENT house, Ingraham street near Witmer, ready to build; plans at office. Give 10 years' lease to responsible tenant at reasonable rental and security. Brick building, up-to-date in every particular. J. D. WALKER, 700 Trust and Savings Bldg. F1344.

FOR SALE—
SPECIAL BARGAIN.
Modern apartments, $70,000. Lease guaranteed for five years; 9 per cent. net. West Seventh street-Figueroa district. Genuine investment.
C. J. MOREY, WITH SWANK & LETTON, F2624. 339 South Hill street. Main 2624.

FOR SALE — LEASE AND FURNITURE of 45-room apartment house, brick building, corner, close to Broadway. Built-in features. House netted $220 last month. New and modern. Good lease at only $8.25 per room.
H. JEROME TOY & CO., A4555. 403 Mason Bldg. Main 4580.

FOR SALE—$4500 WILL TAKE 76-ROOM apartment on Fifth st., close in, clears $280 per month; very modern; could use more rooms if I had them. Quick deal only for that money. Address Z, box 53, TIMES OFFICE.

FOR EXCHANGE—
Wanted—To trade apartment house in Alvarado Terrace district for residence in western or southwestern part of city. Write or call on PURCELL & TAPPAN, San Gabriel, opposite Old Mission.

FOR SALE—OR EXCHANGE, 345 ACRES, 25 miles north of Fresno, for an apartment house, $40,000; this is a snap if taken at once. Owners only need apply. Room 309 UNION LEAGUE BLDG.

FOR SALE—HIGH GRADE APARTMENT house of 66 rooms in Westlake district. New, elegantly furnished, well established. Price $35,000; terms, part cash, part exchange. Inquire 707 SOUTH BONNIE BRAE.

FOR SALE — BEST 22-ROOM APARTMENT house in Los Angeles; $1200; nets $100 monthly; 3-year lease; near Hamburger's. Call and examine before buying. 540 S. HILL. 65425.

FOR SALE — FURNITURE OF FIRST-class 20-room house, Main st., Yuma; business fine; present owner wishes to retire. Address proprietor VIRGINIA HOUSE, Yuma, Ariz.

TO LEASE — WILL BUILD APARTMENT house of about 24 apartments, to suit tenant; long lease at reasonable rental. 413 SOUTH HILL.

FOR SALE—34 ROOMS, NEW BRICK, IN good condition, rooms occupied, cheap rent; long lease; cash or easy terms THE MICHIGAN, 216 Winston.

FOR SALE—12-ROOM ROOMING HOUSE, 85 chickens, good furniture; if you are looking for a good thing, call 708 S. GRAND AVE. $750.

FOR SALE—14 ROOMS, ELEGANTLY FURnished, all new, good lease, close to Fifth and Main. Bargain. GLOBE INVESTMENT CO., 216 Fay Bldg.

WANTED — TO BUY ROOMING HOUSE OF 15 to 25 rooms; have $1000. Will assume. Address Y, box 50, TIMES OFFICE.

FOR SALE— Apartment and Flat Property.

FOR SALE—
—FOR CASH TO CLOSE AN ESTATE—
2-Story double flat building, 4 large rooms on each floor, complete for two families. Fine location on Pico Heights. A big bargain for some one. For full information see
C. A. CRISSEY (Administrator.) Phone F3370—415 Bradbury Bldg.

FOR EXCHANGE— Business Property.

FOR EXCHANGE—
APARTMENT HOUSE on Ocean Front, between Ocean Park and Venice, paying 10 per cent.
Price $33,000.
Mortgage $12,000, 7 per cent., 3 years. Want city property for equity.
FRANK A. ROBERTS, A3971, 335 H. W. Hellman Bldg. Bdwy. 2324.

FOR EXCHANGE—OR SALE — CLOSE IN apartment site, nominal improvements, fine elevation and location. Want residence up to $10,000; Wilshire or Hollywood way.
Also good 30-room hotel with cottage in rear, in choice location, producing ten per cent. on price asked. Want good Los Angeles residence or ranch.
318 LISSNER BLDG.

FOR EXCHANGE—FINE 200-ROOM BRICK and stone apartment house, finest section of New York; income $12,000 per year. Price $150,000. Want Los Angeles business property or good orange grove, equal value.
GEO. C. FETTERMAN, or H. A. STOUFFER, 107 South Broadway. Main 8535. 15046.

FOR EXCHANGE—BY THE OWNER. Fine income producing property, free of incumbrance, valued at $40,000, for street improvement bonds. Address OWNER, 807 Wright and Callender Bldg.

FOR EXCHANGE — GOOD BUSINESS block in live country town, leased $600 per year. Want Los Angeles property. Will assume. Address Owner, Z, box 223, TIMES BRANCH OFFICE.

FOR EXCHANGE— Business Property.

FOR EXCHANGE—BUSINESS PROPERTY, 60 feet on the west side of Figueroa near Fourth, price $17,000; small improvements; income about $50. Want good potato land with water near Los Angeles.
See MR. EDWARDS, with MINES & FARISH, 323 S. Hill.

FOR EXCHANGE—BY THE OWNER. $40,000. Mortgage $17,000. Equity $23,000 fine apartment corner, close in on the hill, $12,000 clear. Interest in South Hill street property. Such holding not often offered. $3500 clear. 4 fine lots in Alhambra. Want walnut grove, within 20 miles of L. A., up to $40,000. See OWNER, 220 American Bank Bldg., A1298.

FOR EXCHANGE—
Choice corner 70x140, South Main, close in, improved with 2-story 4-flat apartment; income $84 monthly. Want close-in acreage for equity of $12,000 or smaller property and cash. Submit offers. ERNEST BECKER, 229 Central Bldg.

FOR EXCHANGE— Houses.

FOR EXCHANGE—
Two beautiful residences in the heart of the Wilshire section, one 9-room, strictly modern, the other 11-room, strictly modern; lots 50x160 each; east front; one of these houses is worth conservatively $8500, the other one $7500; there is a $3000 straight mortgage on each one drawing 7 per cent. interest; I will exchange the equity in one or both for clear lots in Los Angeles. Here is a snap for some one. For full information in regard to both of these houses phone A1347, or Main 5194.

FOR EXCHANGE—
Here is a residence to the value of $8000. I own it.
It has beamed ceilings, buffet, sleeping porches and all that sort of thing. It is most conveniently located.
I want—
Only $1500 cash.
A clear lot in town or a beach cottage to the value of $1500, and will take mortgage back for balance.
Address Owner, Y, box 152, TIMES OFFICE.

FOR EXCHANGE — GENUINE BARGAIN, FIGUEROA ST. HOUSE, 9 rooms, never been occupied. A well-settled, excellent neighborhood. Figueroa st. is the great show avenue of the city. The house is in perfect order, pure and clean; painting just finished. On 50-ft. frontage corner lot; broad parkings with tall palms. Will exchange value for value for acreage near Los Angeles. EMIL FIRTH, 346 S. Broadway. Home 60167, Main 2542.

FOR EXCHANGE—
$3000—CLEAR.
5-room modern bungalow, corner lot, northwest L. A., clear. Owner wants small ranch, prefers San Gabriel Valley. Might assume.
SEE MR. CULLEY, KIOUS-WHANN REALTY CO., 320 Mason Bldg. A4364.

FOR EXCHANGE—NEW 5-ROOM, MODERN, artistic bungalow. You can now exchange your vacant city lot as first payment on a bungalow; 2 bedrooms, beam ceilings, built-in effects; on high ground, walking distance; in the very center of Los Angeles; beautiful location; grand view; I want city lots. T. WIESENDANGER, 409 W. Sixth st.

FOR EXCHANGE—ONE OF THE FINEST homes on Club House ave., Ocean Park, 8 rooms and sleeping porch. Completely furnished. Very warm and sunny. Value $14,000; mortgage $6000, 6 per cent. Want Los Angeles or adjoining towns. Sole agents.
THE J. A. BANGS CO., 152 Pier ave., Both phones. Ocean Park. California.

FOR EXCHANGE—GOOD 5-ROOM BUNGALOW, located northwest, $3250; mortgage $1600. Will take cheap lot for equity or assume on a better one or sell equity for $25 monthly, including interest at 6 per cent.
THEO. G. FITCH, 522 Trust and Savings Bldg. A3125. Sixth and Spring streets. Bdwy. 325.

FOR EXCHANGE—
In exclusive Westlake district, a 20-room 2-story private boarding house, leased at $180 a year, in good condition. Price $18,000; bank mortgage $6500, 6 per cent. Owner wants 3 or 4 smaller cottages and some cash for equity. Owners only.
E. BECKER, 229 Central Bldg.

FOR EXCHANGE — MODERN 8-ROOM house on Berendo near Washington; will exchange for good improved ranch 5 to 10 acres, up to $5500. Property must be seen to be appreciated. RYAN, 422 Consolidated Realty Bldg.

FOR EXCHANGE—ATTRACTIVE CALIFORnia bungalow on road to beach for small Mendocino or Humboldt county ranch. Might consider auto to the value of $450 to exchange. Value $2250. LOUIS L. SANDS, 232 Security Bldg., Los Angeles.

FOR EXCHANGE—MODERN HOUSE ON W. 30th st., very large lot, will exchange for improved acreage to $4600; this is a choice piece of property. See RYAN, 422 Consolidated Realty.

FOR EXCHANGE—MODERN 7-ROOM HOUSE and 2 lots on hills, toward Hollywood, $12,000, clear; want country home about same value, San Gabriel Valley preferred. Address C, box 200, TIMES BRANCH OFFICE.

FOR EXCHANGE—$3000 EQUITY IN 8-ROOM house, 29th and Brighton, L. A., modern, as first payment on good ranch; would assume up to $10,000; owners only. J. M. BEARD, Sierra Madre, Cal.

FOR EXCHANGE—FINE 10-ROOM RESIdence near Berkeley Square, 50-ft. lot, mortgage $3000, 7 per cent., price $12,000. PECK & SAMPLE, 303-10 Currier Bldg. A3936.

FOR EXCHANGE—HAVE AN $8000 HOME a beauty, mortgage $1500, want acreage improved or unimproved. Close to city. F2324.

FOR EXCHANGE—$1000 EQUITY IN 6-room cottage, mortgage $1400, running 3 years, want 4-cylinder auto. Owner, SOUTH 4528.

FOR EXCHANGE—WOULD CONSIDER A clear lot or acreage as part payment on new bungalow, southwest, balance like rent. H. BURGMAN, 343 S. Hill st. A4044. Main 5772.

FOR EXCHANGE — FOR SAN DIEGO property or vicinity, a modern, up-to-date, 6-room bungalow; all conveniences; one block from car line in Pasadena, Cal. 1061 4TH ST.

FOR EXCHANGE — HAVE HOLLYWOOD, value $17,000. Want El Paso. C. M. CLINCH, 101 E. Hollywood Blvd., corner Cahuenga, opposite "De Longpre's, east."

FOR EXCHANGE— Lots.

FOR EXCHANGE—
I have from $10,000 to $45,000 worth of clear vacant lots near Oneonta Park, South Pasadena, which I wish to exchange for alfalfa ranch, improved or unimproved. Must have water developed; about equal values. See A. H. BROWN, Huntington Drive and Camden Court, South Pasadena. L. A. Home 35653. Pasadena, Main 4919.

FOR EXCHANGE—
96 ft. frontage on Huntington Drive, South Pasadena, unrestricted, fine opportunity for business block; $3500, clear. Want something equal value.
See A. H. BROWN, Camden Court and Huntington Drive, L. A. Home 35653. South Pasadena. Pasadena, Main 4919.

FOR EXCHANGE—LOTS.
2 fine lots in the Wilshire district, one $3000, the other $1600; want good house, cottage or bungalow up to $5000, west side of city.
See MR. EDWARDS, with MINES & FARISH, 323 South Hill.

FOR EXCHANGE — $3000, EASY TERMS. 5-room modern, corner lot, S. P. car district, 15 minutes from Spring st. Owner, 4728 S. PARK AVE. Phone 29229.

FOR EXCHANGE — CALIFORNIA LOTS, clear, for Spokane property. 1819 W. 11TH, Spokane.

FOR EXCHANGE— Country Property.

FOR EXCHANGE — 13 ACRES OF GOOD land, $5500, including house, barn and water, for house, in Los Angeles, valued at $2500 to $3000, balance in cash, right at the station of Palo Verde. A. HECK, postoffice, Artesia, Cal.

FOR EXCHANGE — OR SALE—160-ACRE stock, grain or fruit ranch, 4 miles west of Escondido, about 100 acres can be plowed, good well, old orchard, two springs. The land is rolling and grown up to brush. Price $15 per acre. CHARLES SOULTS, Escondido, Cal.

FOR EXCHANGE—SUBMIT OFFERS—
$3000, 20 acres fine orange land, Riparian water right, north of Porterville. May take eastern.
J. H. BALLAGH & SON, 721 Central Bldg.

FOR EXCHANGE — OR SALE—FOR L. A. or Ocean Park property, 80 acres patent land, full water stock; Imperial Valley; also relinquishment 80 acres. Address S, box 297, TIMES BRANCH OFFICE.

FOR EXCHANGE — 5 ACRES IN LONG Beach, $15,000 per acre; all subdivided around this property, will consider income property in Los Angeles. A3936, PECK & SAMPLE, 303-10 Currier Bldg.

FOR EXCHANGE — 140 ACRES FAMOUS Perris Valley. Balance, mortgage, $500, for anything good. Address Y, box 238, TIMES OFFICE.

FOR EXCHANGE—40-ACRE RANCH, COAchella Valley; want rooming house or grocery; will assume. Address C, box 364, TIMES BRANCH OFFICE.

Classified Liners.

FOR EXCHANGE— Country Property.

FOR EXCHANGE—141, 165 OR 240 ACRES of first-class land, with more free water than can be used; 7 miles west of Bakersfield, on the Santa Fe; all under cultivation and nearly all now seeded to oats, barley or alfalfa, together with all farming equipment. This land is worth $125 an acre cash. Will exchange for Los Angeles city property, vacant or improved, to full value, clear for clear, or smaller property and take mortgage for difference.
W. A. HAGANS,
CUNNINGHAM REALTY COMPANY, INC., 60238. 714-16 Central Bldg. Bdwy. 1993.

FOR EXCHANGE — A HIGH GRADE OREGON timber proposition comprising upwards of 6,000,000 feet Douglas fir, situated in Lane county, near Eugene. This property has been thoroughly cruised and reports can be furnished or opportunity given for personal examination. Valued at $10,000. Want to exchange for good, well equipped ranch in Southern California. Address LOUIS L. SANDS, 222 Security Bldg., Los Angeles.

FOR EXCHANGE— $8500.
Beautiful 5-acre ranch on Monrovia car line, 1 acre alfalfa, fruit trees, elegant soil new 7-room house; place must be seen to be appreciated; owner wants smaller place near city; mtg. $1200; submit clear for equity.
SEE MR. CULLEY,
KIOUS-WHANN REALTY CO.,
A4664. 520 Mason Bldg.

FOR EXCHANGE—OR SALE— 25 acres Washington navels, 12 years old. A perfect grove in good location. Price $20,000, on easy terms or will exchange for city or suburban property. Don't overlook this.
L. J. HAISLEY.
—With—
Wm. E. G. Saunders. A. Scott Ormsby. 420-430-432 Consolidated Realty Bldg.

FOR EXCHANGE — HIGH GRADE TIMBER proposition in Douglas county, Oregon, for acreage. Property is valued at $40,000, and is offered by the owner. Nothing but the highest grade of land is wanted in exchange as this proposition is A-1 and is offered by responsible parties. LOUIS L. SANDS, 222 Security Bldg., Los Angeles.

FOR EXCHANGE — SPLENDID OPPORTUNITY in 160-acre tract in San Diego county. Good well and 84 acres in grain. Value $3200. Will exchange for good property anywhere providing a cash consideration of $500 is made in the trade. This is a real bargain. Further information from LOUIS L. SANDS, 222 Security Bldg., Los Angeles.

FOR EXCHANGE — $15,000, HOLLYWOOD property; will take $25,000, El Monte, Puente or north. F. N. BURLEIGH, 406 Mason Bldg.

FOR EXCHANGE— Eastern and Northern Real Estate.

FOR EXCHANGE—1200 ACRES FINE EASTern Oregon wheat farm, including work stock, implements and choice buildings; 600 acres of growing wheat, some alfalfa, excellent good family orchard. More land ready to be. Summer following. Fine prospects for coming crop. Everything just ready to step in and go to farming. Price $45,000, including crop, stock and implements. Want San Joaquin or Southern California. No agents. Address W. G. HALL, Glendora, Cal.

FOR EXCHANGE— Several thousand acres of land in the Panhandle district, Texas. Want Los Angeles improved. Will assume.
CHAS. I. BAXTER,
167-169 East Colorado street.
Pasadena, Cal.

FOR EXCHANGE— I make a specialty of exchanging real estate, particularly California for eastern.
Member L. A. Realty Board. C. W. CONWAY, 204-5 Bradbury Bldg.

FOR EXCHANGE—EASTERN FARMS FOR California, improved and unimproved, in corn belt of South Dakota and Nebraska; by owner, CLARK STANDIFORD, 100 E. Colorado st., Pasadena.

FOR EXCHANGE — 80 ACRES OF FINE Red River Valley land, for Los Angeles income property, also good income property in Des Moines, Iowa. MITCHELL & HIGGENBOTTOM, 709 S. Hill. A4587.

FOR EXCHANGE — HAVE HOLLYWOOD, value $17,000. Want El Paso. C. M. CLINCH, 103 E. Hollywood Blvd., corner Cahuenga, opposite "De Longpre's, east."

FOR EXCHANGE— Real Estate, Miscellaneous.

FOR EXCHANGE — 4-ACRE RANCH NEAR Graham Station, $6850. Want 6 to 8-room residence, southwest. Lot in Monrovia, $1½ 222, 4 blocks from business center, 21 fine orange trees, price $1500. Want 6 or 7-room residence, southwest, will assume. One acre chicken ranch at Inglewood Rancho, new 4-room plastered bungalow, $3000. Want 1st southwest or will sell on easy terms. New 8-room house, southwest, $6500. Want apartment site west of Main. H. C. ATWOOD, corner Santa Barbara and Brighton. Phone 26716.

FOR EXCHANGE— Extensive California and eastern connections made for quick action. We can match nearly any trade. Members National A. R. E. Exchanges and L. A. R. B. It will pay you to see
L. J. HAISLEY,
with
WM. E. G. SAUNDERS—A. SCOTT ORMSBY, 420-430-432
Consolidated Realty Bldg.

FOR EXCHANGE—LOS ANGELES OR Long Beach, modern residence, to $7000, or clear lots or lands; in payment offer 7000 shares industrial corporation owning plant, stock, machinery and valuable real estate. Price $2000, clear, and 8½ shares syndicate owning valuable real estate. NO DEBTS. Price $3000. Will assume difference. Make offer. R. L. F., Care Long Beach Branch, Times Office.

FOR EXCHANGE—
Please submit list of properties for exchange. Want apartments, stores and other income properties. State full particulars.
—J. BURRIS MITCHEL—
F1777. 200-1-2 Union Oil Bldg. Main 3380.

FOR EXCHANGE — LIST EXCHANGES with us; we have four live exchange men. Come in and trade on the spot; we make them.
H. L. MILLER & CO.,
224 West Sixth.

FOR EXCHANGE
"BAILEY TRADES," "BAILEY TRADES."
EVERYTHING,
EVERYWHERE.
ARTHUR H. BAILEY,
MAIN 4066. 709 S. HILL ST.

FOR EXCHANGE — 160 ACRES RELINquishment fine land, Kramer-Barstow district, for good rooming house or beach or city lots. $3000. Address Y, box 196, TIMES OFFICE.

FOR EXCHANGE—OR SALE, $1800, CLEAN stock letters, numbers, signs, etc., Long Beach. Owner in other business. Will discount for cash or exchange for clear lot or late model car. 223 STORY BLDG.

FOR EXCHANGE—NORTH, SOUTH, EAST or west, we can exchange your property for you. Come in and talk with us about it.
CLARKE & GILLIES,
222 W. P. Story Bldg.

FOR EXCHANGE—TWO GOOD EQUITIES, close in, Long Beach, $7500 and $12,000; either one or both for San Joaquin. Must be good. Will assume. No agents. W. G. HALL, Glendora, Cal.

FOR EXCHANGE—I MATCH ANY TRADE, large or small, in farm or city property in any State. J. A. KING, room 1, Lyon Block, Riverside, Cal.

FOR EXCHANGE—20 AND 40-ACRE RANCH. Want northern or eastern lots or cottage equities. Address C, box 281, TIMES BRANCH OFFICE.

FOR EXCHANGE—CLEAR L. A. LOTS, $7500. Want clear eastern city to $5000. OWNER, 1620 S. Burlington ave. Phone 21776.

FOR EXCHANGE — WANT SOME GOOD local real estate. Might consider equities. PHONE 66754.

FOR EXCHANGE—R. G. KEENE WANTS your property to exchange. 503 BRYSON BLDG.

FOR EXCHANGE—I WANT YOUR PROPerty for exchange or sale; can match anything. J. A. CRAIG, 313 H. W. Hellman.

FOR EXCHANGE — THOS. J. DARMODY, Jr., wants your property to exchange or sell. 824 H. W. Hellman Bldg.

FOR EXCHANGE—BEN WHITE WILL EXchange your property. 304 BRYSON BLDG., Second and Spring. Member L. A. R. B.

BUSINESS INVESTMENTS—

MUST CLOSE ESTATE—
Limited amount and short time to dispose of stock in largest incorporation of kind in city, must be sold to settle estate, 20 per cent. less than present market value, for quick sale. Do not bother if you do not mean business, as we have no time to explain. Address Y, box 90, TIMES OFFICE. Give name, phone and address, and we will call to see you.

NEW FINANCIAL INSTITUTION, RECENTly organized by prominent bankers and capitalists, will let in a few more stockholders at the present figure; in answering give phone number. Address Y, box 132, TIMES OFFICE.

BUSINESS INVESTMENTS—

WILL EARN 30 PER CENT.
NO COMPETITION.
While a banker and active business man in a large eastern city, in response to my invitation, a few men met in my office, one evening to organize a manufacturing company, on a modest basis, with comparatively small capital, this company is now a dividend-paying corporation with a capital of $1,500,000. A far better opportunity in a line without competition on this coast presents itself in this city just now. With an associate, recently from the East, a skilled and experienced expert in this line, I am organizing a company for manufacturing these standard goods right here. I need $20,000 to carry out my plans and so can offer a rare opportunity for most profitable investment to a few people with from $500 to $3000 each. Let me tell you about it, convince you of its great possibilities, its absolute safety and as well present some evidence as to my ability and reliability and as to my associates' experience and skill. Address Y, box 128, TIMES OFFICE.

INVESTORS — WRITE TODAY FOR PARticulars concerning one of the leading enterprises of Los Angeles, whose product is in universal demand everywhere, every day in the year, and whose business prosperity is not adversely affected by crop failures, business depression or panics, but whose earning power remains normal throughout these ever-changing periods, and renders an investment with us strictly non-speculative, none but common stock for sale; one dollar value for every dollar invested. Reliable, established business; must enlarge. Address T, box 388, TIMES OFFICE.

IF YOU HAD AN OPPORTUNITY TO MAKE AN INVESTMENT WHICH OFFERED A RETURN OF 200 PER CENT. IN 3 YEARS, YOUR MONEY TO BE SECURED BY REAL ESTATE IN THE HIGHEST CLASS RESIDENCE SECTION OF LOS ANGELES—AND ALL FUNDS HANDLED BY A FIRST CLASS TRUST COMPANY, WOULD YOU BE INTERESTED—
THIS PROPOSITION WILL BEAR THE CLOSEST INVESTIGATION. FOR FULL INFORMATION
SEE CHAS. O. BRADLEY,
142 S. SPRING ST.
MAIN 8861. HOME 10685.

FOR SALE — 63 ACRES OF LAND, $1800 per acre; new Silver Lake parkway runs through center of property. Principals only. Address Z, box 98, TIMES OFFICE.

BUSINESS CHANCES— Of Many Kinds, Unclassified.

NEW AND ENLARGED EDITION OF THE Times Famous Cook Book now on sale. Price 25c; postage 5c extra.

FOR SALE—A MEAT MARKET IN HOLlywood, doing $50 day cash; must sell at once, as I am leaving the city. This is a dandy shop, and $1500 cash takes it. Address HOLLYWOOD P. O. box 24.

FOR SALE — POOLROOM, 5-YEAR LEASE. Location one of the best in city; cigar stand and barber shop in connection; well established trade. Good reason for selling. Address Owner, CC, box 167, TIMES OFFICE.

WANTED—GROCERY OR ANY GOOD small business that a small amount of cash will handle, one that will produce an income; state full particulars by letter. Address Y, box 127, TIMES OFFICE.

BROADWAY 1064. A4697.
If you are anxious to sell your business and want quick results,
See CLOYD, with
512 S. Hill. O'Brien-Mayer Investment Co.

FOR SALE — A GOOD COUNTRY TIMES route, will pay $125 or more per month. Address J. B. SNYDER, care Times, Los Angeles.

FOR SALE — EXCLUSIVE NEWS STAND in a town of 15,000 people; net profits $150 per month. For particulars call on HARRY L. HECK, 210 Central Bldg.

FOR SALE—A SNAP, FINE TEA AND COFfee route and store, 4th and E streets, San Bernardino. Inquire at above address or 325 S. LOS ANGELES ST., Los Angeles.

PROFITABLE TAILOR BUSINESS, 3 YEARS old, with household and chickens; good location. Address W. box 216, TIMES BRANCH OFFICE.

FOR SALE—DRUG STORE AT INVENTORY, about $4000, in growing locality. Address DRUG STORE, 924 W. Second st., Los Angeles.

FOR SALE—DRUG STORE, ABOUT $6500; half cash, half good city property. Good location in city; good business. Address V, box 146, TIMES OFFICE.

FOR SALE — OR TRADE, HARDWARE store in good location, established trade. Address C, box 219, TIMES BRANCH OFFICE.

FOR SALE—A GOOD COUNTRY ROUTE ON The Times. Address J. B. SNYDER, care Times Office.

FOR SALE—BAKERY, STOCK AND FIXtures, good location, retail trade. 126 E. 23RD. Telephone South 741.

1000 BIZ CARDS 80c; NOTEHDS, BILLHDS, envs, $1. Hi-class, low price printing. AM. PUB. CO., Henne Bldg., 122 West Third.

FOR SALE — PAYING COUNTRY NEWSpaper and job plant; power equipment. See owner, 222 HIGGINS BLDG.

WANTED—BOOK-KEEPER, $100 SALARY TO start, $1000 investment. Phone F4098; MAIN 1278.

A CASH CAPITAL OF A $100 TO $300, ACcording to territory selected, will give you an exclusive county right to a new auto proposition. Address B & M., 1252 S. Flower st., City.

FOR SALE—$800, DRY GOODS AND NOtion store, well stocked; furnished living rooms connected. Must sell on account of failing health. Rent $15; lease. 4404 SOUTH PARK AVE.

SPECIAL CHANCE, $175, JOINS GOOD MAN, established business; yearly income; inviting; get particulars. PHOENIX, 302 Grant Bldg.

FOR SALE—NEAT LITTLE RESTAURANT doing good business, must sell on account of sickness; come out and make offer. 4409 CENTRAL AVE.

$3000, BUSY POOLROOM, HEART OF CITY, long lease at low rent, worth more than price asked. STACY, 304 Fay Bldg.

FOR SALE — CLEANING AND DYEING plant, fine location, doing good business. Phone West 4998, THOMAS.

BARGAIN, RESTAURANT AND 14 FURnished rooms, combined; clearing $250 per month; terms. 775 LAMAR ST.

$175—CIGAR STAND, SWELL PLACE, NO fixtures to buy; busy place. BILLY VAN, 120½ S. Spring.

FOR SALE — FAMILY LIQUOR STORE, well located, for first-class trade, doing a very good business, and will stand the closest investigation. Address Y, box 110, TIMES OFFICE.

$150 WILL START LADY OR GENTLEMAN in good money-making business money secured $25 weekly guaranteed. See CULLEY, 212 Story Bldg., 10 to 2.

A FIRST-CLASS TIN SHOP FOR SALE OR EXCHANGE FOR REAL ESTATE. ADDRESS C, BOX 271, TIMES BRANCH OFFICE.

FOR SALE—CORNER GROCERY, GOOD business, cheap rent, living rooms invoice about $1000; owner must go away; want quick deal. STEWART, 426-8 Mason Bldg.

FOR SALE—CIGAR STAND, DICE GAME pays the rent. Established 15 years. This month's rent free. Sacrifice, going East. 130 S. SPRING.

FOR SALE—GROCERY STORE ON SOUTH Broadway. If you are looking for discounts, please do not bother us. Stock and fixtures at invoice. Good location. Phone MAIN 7823.

BUSINESS CARDS, $1.00 PER 1000; OTHER printing at corresponding prices. GANIOUS-BROWN PRINTING CO., Room 40, 204 Mercantile Place.

OLD ESTABLISHED GROCERY AND MEAT market, corner location; rent $80; lease, income over $4800 month; price $6500; sbumit. M. HOPKINS, 715 Story Bldg.

LOOK, FURNITURE OF ONE ROOM AND a business that will bring you in from $100 a month up, for $150. Call 1700½ S. MAIN, Room 1.

FOR SALE — SUBURBAN NEWSPAPER, doing good business, owner a lady, wishes to retire. For particulars address Z, box 76, TIMES OFFICE.

WANTED—ENERGETIC YOUNG MAN TO invest $300 and services. This is A1 and will be opened only a few days. Call at 208 FERGUSON BLDG., Third and Hill sts.

FOR SALE—A MONEY MAKING RESTAUrant and lunch room, at a bargain. Near car barns. Call 241 E. 53RD ST.

I HAVE THE LARGEST LIST OF BUSIness chances for sale of any firm in the city, also bungalows and acreage. 308 UNION TRUST BLDG. A3275.

FOR SALE — GOOD BAKERY ROUTE, INcluding horse and wagon; for quick sale $125. Address Z, box 14, TIMES OFFICE.

GOOD LEASE AND FIXTURES FOR sale, or store for rent. Apply 734 SOUTH SPRING ST.

MOVING PICTURE SHOW; DON'T FAIL to investigate this; it is a money getter. GILLIAM & CO., 354 Wilcox Bldg.

FOR SALE—3-CHAIR BARBER SHOP AT 2706 S. MAIN ST.

FOR SALE—BUTCHER BUSINESS, CHEAP rent. 3932 S. HOOVER ST.

GOOD OPENING FOR PUBLIC STENOGRApher. Apply 414 FAY BLDG.

EASY WORK, GOOD PAY, FOR LADY OF gentleman. 213 STORY BLDG.

BUSINESS CHANCES— Of Many Kinds, Unclassified.

MUTUAL PROTECTIVE ASSOCIATION—
722 SOUTH HILL ST.
Will sell your property or place of business. Use your telephone and get results.
MAIN 8701.
Rooming Houses, Cigar Stands,
Restaurants, Groceries.

14 rooms, close in, some trade	$1500
22 rooms, snap, only	$1250
16 rooms, on Grand ave.	$1500
6 rooms, on Grand ave., only	$ 500
40-room apt. house, all full	$3200
Hotel on Broadway, 49 rooms, hot and cold water, gas and electric bell system. Snap	$3250
82 rooms, clearing $300 per month	$3000
26 rooms, cheap rent. Only	$1600
Cigar stand, good buy	$ 275
Cigar stand on Broadway	$ 400
Cigar stand on West Sixth st. Running $30 per week	$ 500
Restaurant, running $35 per day, only	$ 450
Restaurant, running $17 per day. Snap	$ 175
Grocery, 3 nice living rooms, fur.	$1250
Butter, egg and milk depot, clears $150 per month	$ 800

Transfer business, 10 head horses, 5 wagons, complete outfit for a transfer business; good contracts with leading wholesale houses, clearing $300 per month. This will bear investigation.
Grocery, running $150 per day ....invoice
Free listings for everybody, come in and see our list of houses to trade or sell, furnished and unfurnished.
$625 CORNER CIGAR STAND.
$1875—CORNER CONFECTIONERY-CIGARS, Soft Drinks, Periodicals, Wholesale and Retail Newspapers. Rent $20; living rooms. Owner clearing $175 monthly.
$4250—NOVELTIES, PENNANTS, PHOTOS, Post Cards, etc.; on principal street. exchange for Real Estate; ½ cash. Owner clearing $300 monthly.
$5000—MOVING PICTURE THEATER. Latest equipped; principal street. Seating capacity 236; lease; cheap rent. Present owner clearing $300 monthly.
$2800—MOVING PICTURE THEATER. Seats 225; cheap rent; lease, part cash. Present owner clearing $150 monthly.
J. E. TETLOW, 105 South Broadway.

$175—LUNCH ROOM, SEATS 12, DOING $15 up daily, heart of city, always busy. Money maker.
$450—GROCERY, rent $15, doing $15 up daily, 3 furnished living rooms. Good stock. Snap for couple.
RESTAURANT and bakery, rent $25, doing $15 to $20 daily, seats 12, steam table, register, newly equipped, trial given, $375.
$325—BAKERY, southwest, doing $15 to $20 daily, brick oven, 9x11, fine fixtures, horse, wagon, trial given. See this bargain.
SEE SIMPSON. He Guarantees Titles. 202½ S. Broadway. Est. 1896.

FOR SALE—BAKERY, $4500, IN FASTEST growing city on coast, thoroughly equipped, everything in first-class condition; 6 horses, wagons, machinery, etc.; fine store, good store trade; doing $3500 business a month, located on main street; will give 10 years' lease at low rent; with option to buy building. This is a gilt-edge proposition, and will stand strict investigation, and is an exceptional opportunity for one looking for a first-class bakery. Dissolution of partnership cause of selling. P. O. box 11, SAN DIEGO, Cal.

MAKE ME AN OFFER—WILL SELL FOR cash, retail creamery store, located in good rooming house section on busy car line. Cash trade. Supplied direct from ranch. Invoices $350. Easily enlarged. No reasonable offer refused. Call today, 1009½ W. FIRST ST.

WANTED — A PARTNER IN A FIRST-class shoe business, situated in the best location in Los Angeles. Stock amounting to between $12,000 and $15,000, and doing an annual business of about $30,000. Employing 4 salesmen and clearing between $8000 and $10,000 each year. It would not be necessary for either man or woman to know the business but to oversee and manage it. Or would trade entire business for clear city income property. Address CC, box 151, TIMES OFFICE.

FOR SALE—GROCERY, $2900, DOING $100 day.
Bakery, $300, cash trade, $25 day. Cheap rent. ¼
Delicatessen and lunch room; $475. Good opportunity.
Grocery, $750, doing good cash business, no delivery.
Other good bargains.
102 S. SPRING,
Suite 101.

IF YOU HAVE MONEY TO INVEST, would suggest that you advise with me, our firm can use additional capital and a personal investigation will not only absolutely satisfy you as to our standing and the safety of the principal, but in turn will earn you handsome dividends. Principals only need apply. Address T, box 178, TIMES OFFICE.

FOR SALE — SACRIFICING A BUSINESS worth clear $3000 a year, going, proven industry; patent monopoly, $600 total capital; or $300 for partnership; you draw $30 weekly before I participate, perpetual income from Southern California, while others work for you; manufacturing end also available; pressing business elsewhere necessitates sacrifice. W. K. BOWERMAN, 342 S. Bonnie Brae.

FOR SALE — OR EXCHANGE AT ORO Grande on main line of Santa Fe Ry. Hotel and boarding-house, butcher shop in connection with hotel; barn for livery, doing good business; 14 town lots, 2 houses and lots; 80-acre ranch, 320-acre relinquishment; partially improved; other alfalfa and fruit ranches for sale. Address J. F. BENNETT, Halleck, Cal.

WANTED—THE PREMIER VENDING COMPANY (Incorporated,) desire the services of an energetic and reliable man to take charge of territory which they own and control in California. Small investment required to guarantee contract. This is an unusual opportunity for the man who qualifies. If interested, act today. Write or call 319-320 EXCHANGE BLDG. Open day and evening.

FOR SALE—MILLINER WITH GOOD LOCAtion and term lease at very low rental desires to sell on account of ill health. Will make terms if desired or retain half interest with responsible party, competent to manage business. March and April profits should exceed purchase price. Address Z, box 325, TIMES OFFICE.

FOR SALE—ONE OF THE BEST GROCERies and meat markets in the city; this store is doing an average of $4000 per month and located in one of the most prosperous sections; owner has other business and desires to sell this exceptional opportunity. Address owner, Y, box 328, TIMES OFFICE

GROCERY, SODA FOUNTAIN AND CIGARS, averaging $40 per day; business constantly increasing; no cut prices, best paying store in city for amount of capital invested; $1500 cash. If you want a business that will make money for you, don't pass this up. Phone HOLLYWOOD 682.

$1200 PURCHASES ONE-HALF INTEREST, fine paying business; a thorough investigation will convince you as to profits. Requirements, must be honest and a hustler. Interview, 518 LISSNER BLDG.

FOR SALE—GROCERY, $1700, NO SOLICITing, $75 day, guaranteed. Rent $40. Long lease. Everything first class. Horse and wagon.
102 S. SPRING,
Suite 101.

$750 BUYS A PLANT AND MACHINERY for manufacturing a useful article. Absolutely no competition. The present owner will give necessary time for instruction. Sickness the reason for selling. L. R. COLE, 504 Bryson Bldg.

FOR SALE — OLD ESTABLISHED GROcery and bakery, doing $100 day; books open for inspection to reliable buyers, wholesale reference given; amount required, $3000; no agents. Address X, box 84, TIMES OFFICE.

FOR SALE — GROCERY AND MEAT MARket doing $80 cash business; close to town; rent $27.50; 3-year lease. This stock is new and clean. Will sell at invoice, about $1500. Address Z, box 15, TIMES OFFICE.

FOR SALE — GROCERY AND MARKET, close in, cheap rent; stock and fixtures will invoice $3000; will lump at $2500, or will invoice; must be sold at once. Address T, box 49, TIMES OFFICE.

FOR SALE—INTEREST IN ESTABLISHED office business, compelled to leave city, cleared $1500 in seven months; price $300; experience not necessary. Address Y, box 180, TIMES OFFICE.

FOR SALE—THEATERS; IF YOU WANT to buy a theater and want a good live proposition see me; I am the best-posted man on GOOD THEATERS in California. J. HARRY CLEMENT, Theater Broker, 344-345 I. W. Hellman Bldg.

FINE OPENING—
For party with $10,000 capital to start department store in the new town of Van Nuys; 3 years' lease. Reasonable rent. Inquire 319 S. HILL ST.

BUSINESS MAN GOING EAST ABOUT FEB. 20 will attend to business for others in El Paso, New Orleans, Jacksonville, Chicago, Detroit, Toronto. Address Z, box 51, TIMES OFFICE.

FOR SALE—BY MERCHANTS' EXCHANGE. We have in our hands for sale by members of the Exchange, many groceries, markets and other businesses. No misrepresentation allowed. DUNLAP, 396 S. Los Angeles st.

FOR SALE—THE NEATEST LITTLE GROcery in the city, also soda and cream. Rent, including rooms, only $15 per month; also some furniture, all for $500. Located at 1308 W. WASHINGTON ST. Call and you will buy it.

FOR EXCHANGE—$2000 CASH, GROCERY; want clear lot or genuine equity. Phone Owner, WEST 163, 71900.

BUSINESS CHANCES— Of Many Kinds, Unclassified.

CASH GROCERY AND MEAT MARKET—Close in, rooming house district. Rent $40, cash sales $75 daily, no soliciting, very little delivery. Price $2250. Invoice.
MEAT MARKET, CITY LIMITS.
Rent $12, one living room, cash sales average $30 daily, price $375, part terms, if desired. Must sell.
ANOTHER ONE, THIS A DANDY.
Located in large cash grocery. Rent $10, cash sales guaranteed $125 daily. No soliciting, mostly shop trade. Closes 6 p.m., Saturday, 7 p.m. Price $1100, best buy in Southern California.
Z. T. GEORGE,
211 Mercantile Place.

AN INVESTMENT OR $1500 IN A RELIAble building business, established six years, will carry with it the management of one of our departments; if you are clean cut, square and wide awake, we want you; if not, we wouldn't have you on an investment of ten times the amount, as our business is not languishing for any old fellow to invest his money to pay our bills; no wild-eyed promises but a guarantee of $60 monthly, and a commission which will amount to as much more as your energy will enable you to make, will be given you. References exchangd. Rooms 410-11, 426 S. Spring st.

START A HATCHERY. WE NEED THE chicks and will contract for all you can produce. We will supply you with 12 Success 612-egg incubators at a low price, only 1-3 down. Act quick. We need the chicks. Machines can be run in any ordinary room anywhere. We can supply the eggs if you can't. $100 will handle. Can refer you to several other plants, now running, that was started this way last year, making $200 or more clear per month. PIONEER HATCHERY CO., 112 E. Eighth.

WE HAVE THE GREATEST MINING PROPOSITION OF THE CENTURY. COMPANY INCORPORATED, NEEDS A NOMINAL SUM OF MONEY. WILL MAKE EXTRA SPECIAL INDUCEMENTS TO RIGHT PARTY. ADDRESS Y, BOX 160, TIMES OFFICE.

WANTED—PARTNER IN SMALL LUNCH counter. 785 CENTRAL AVE.

BUSINESS CHANCES— Wanted and Miscellaneous.

WANTED—YOUNG MAN OF ENERGY, EDUcation and ability, has considerable capital to invest with services. Prefer some wholesale business, where could hold position of salesman or branch manager. However, will consider ANYTHING of merit that will at least net monthly income of $100 or more. Please give full particulars in first letter, which will be held in strict confidence or returned if requested. Address Y, box 194, TIMES OFFICE.

WANTED—THOROUGHLY EXPERIENCED accountant and salesman desires to take an interest up to $4000 with services in going or promising concern. Proposition must be open to full investigation and particulars be given in reply. Address Y, box 113, TIMES OFFICE.

WANTED — LOCATION; GRADUATE VETerinarian wants location in California; has had 10 years' practice. DR. E. F. STEWART, Beatrice, Neb.

WANTED—FOR CASH, SMALL GROCERY that will invoice about $700 to $1000; be clean stock and good location. H. IHEDA, 245 East Fourth st.

I WANT TO BUY A SMALL CIGAR STAND in the business part of city, or will rent suitable stand; I mean business. Address Y, box 326, TIMES OFFICE.

WANTED—GOOD PAYING BAKERY OR good location for same; give particulars. Address C, box 247, TIMES BRANCH OFFICE.

I WANT THE BEST RESTAURANT $1000 will handle, give full particulars, as to price, location, etc. Address Z, box 91, TIMES OFFICE.

WANTED—GROCERY, ABOUT $1500, ONE that is good. Have good lot for $950, balance cash. A5233.

WANTED—TO BUY A PRINTING PLANT or newspaper in Southern California. Address Z, box 74, TIMES OFFICE.

SWAPS— All Sorts.

FOR EXCHANGE — HAVE FINE LOT, Fullerton, Cal. Two lots, Middle West. 100 shares garage stock and valuable eastern territory for a money making patent. Value $7000. Want bungalow, acreage, auto or what have you? Address BRADSHAW, care 412 Story Bldg.

FOR EXCHANGE—CORNER LOT IN SAN Bernardino for light 4-passenger automobile, must be good; give full particulars in first communication; Address box 114, SAN BERNARDINO, Cal.

FOR EXCHANGE—FULL PAID, NON-ASsessable, stock in Krohn Electric Company for exchange for vacant lot or first payment on lot and bungalow in city or suburbs. Address C, box 272, TIMES BRANCH OFFICE.

FOR EXCHANGE—2 OR 3 THOUSAND FT. second-hand lumber, some chicken houses and chicken wire for what have you? 1920 McGARRY ST. South 4514.

FOR EXCHANGE — WATER MOTOR washing machine; almost new, in good condition, for wood range, or what have you? Phone SOUTH 1243.

FOR EXCHANGE — I HAVE A VICTOR machine, cost $100; will exchange for 2 ladies' gold watches or what have you? BROADWAY 4294.

FOR EXCHANGE — AUTOS, PARTS, TIRES bought, sold. METZ, 921 S. Main. F1968.

MONEY TO LOAN— Real Estate and Improvements.

PRIVATE MONEY TO LOAN—
On real estate.
We buy MORTGAGES,
TRUST DEEDS,
CONTRACTS.
No red tape, money always ready. Come in and see us on the ground floor.
FRIENDLY & FYBUSH,
111 Merchants' Trust Bldg.
F5887. 207 S. Broadway.

MONEY TO LOAN—
$1500, $2000, $3500, $4200.
On Los Angeles Real Estate.
LEIGH BANCROFT, 711 Trust & Sav. Bldg.

TO LOAN—MONEY, TO BUILD, WE BUILD flats or bungalows on your clear lot and take mortgage for contract price at 7 per cent. ARTISTIC BUNGALOW BUILDING COMPANY, 428 California Bldg., Second and Broadway. Main 4833.

TO LOAN—$100,000 AT 6 PER CENT.
Prefer lending this in sums of $25,000 and upwards. First class apartment houses considered.
R. T. JONES, with 60005, Main 4203.
THOS. C. BUNDY & CO., 405 South Hill st.

TO LOAN—HAVE A LARGE AMOUNT OF private funds to loan on city property at 6 to 7 per cent. What security have you? ARTHUR FREEMAN, 619 Delta Bldg. Both phones.

TO LOAN—
READY MONEY.
$40,000, 6 per cent., in amounts of $10,000 or more. F. A. PATTEE of ELLIOTT & HORNE, 325 West Third. Main 1171; A2713.

MONEY TO LOAN ON REAL ESTATE.
F. A. PATTEE,
Mgr. Appraisal and Loan Department,
ELLIOTT & HORNE, Investment Brokers,
325 W. Third st. Main 1171; A2715.

TO LOAN—
CITY OR COUNTRY REAL ESTATE.
$50,000 to loan in amounts of $300 and up; lowest rates; quick action.
R. W. MOYER, 604 Frost Bldg.
F5107, Main 1511. Second and Broadway.

MONEY TO LOAN—
Money on first mortgages, city or country, any amount.
L. N. CLEVELAND CO.,
Main 5986, A2450. 236 Title Insurance Bldg.

MONEY TO LOAN—
NO COMMISSION.
$10,000.
$20,000.
$30,000.
HOME PHONE 51055.

TO LOAN—$250,000.
Any Amount.
MR. SIMPSON,
1002 Title Insurance Bldg.
Main 4052. Fifth and Spring. A2366.

MONEY TO LOAN — WE HAVE $3000 TO loan at 7 per cent. for three years. First mortgage on improved city property. BIRNBAUM INVESTMENT COMPANY, 235 H. W. Hellman Bldg. F2368, Main 2368.

MONEY TO LOAN—ANY AMOUNT.
$100 to $1000, city or country.
Plenty of second mortgage money.
Quick action. No escrow.
J. C. OLIVER, 430 Chamber of Commerce.

HAVE $1200 TO $1500 TO LOAN TO PRIVATE parties on real estate; security to be first-class. Address C, box 251, TIMES BRANCH OFFICE.

TO LOAN — QUICK LOANS, SMALL OR large, on real estate; building loans; lowest rates. J. L. BRADY, 516 Stimson Block. A2156.

TO LOAN—$30,000 ON CLOSE-IN APARTment house; must be first-class risk. F. J. STEELE & CO., 303 H. W. Hellman Bldg. Main 595.

TO LOAN—$12,000 AT 6 PER CENT.
1002 TITLE INSURANCE BLDG.
Fifth and Spring.

TO LOAN—I HAVE MONEY TO LOAN FOR building purposes. No delay. Call at once. CARUTHERS, 410 Delta Bldg., 426 S. Spring.

TO LOAN—$3000 AT 7 PER CENT. ON CITY realty. Phone MAIN 595; A5527.

MONEY TO LOAN— Real Estate and Improvements.

TO LOAN—
Money at 6 per cent. What are you paying now? If you need money to pay off your present mortgage or to make improvements, please call.
Have $100,000 to loan in sums to suit. No delay. Remember 6 per cent.
Mr. Sullivan, Loan Dept.,
J. BURRIS MITCHEL,
200-201-202 Union Oil Bldg.
F1777. Main 3380.

$1,000,000 TO LOAN ON REAL ESTATE—
5 to 7 per cent., net, interest.
No appraisement fees.
No delays; no red tape. Any sum desired.
Large and small city loans a specialty.
Southwest residence loans sought.
Improved ranch loan solicited.
Cash for mortgages and deeds of trust.
WE MAKE STRAIGHT BUILDING LOANS.
5 to 6 per cent., on A1 business property.
7 per cent. on A1 residence property.
8 per cent. on second grade residence property.
We furnish bungalow plans.
MATTHEWS & MATTHEWS,
The Leading Mortgage Brokers,
329 Douglas Bldg., corner Third and Spring.

TO LOAN—MONEY, ON REAL ESTATE.
Large or small amounts.
Long or short time.
First or second mortgage.
We handle our own funds.
Money at once, no waiting.
See us and save time and money.
Mortgages, trust deeds and contracts bought.
NOURSE & COMPANY, 202-204 American Bank Bldg., corner Second and Spring sts.

QUICK, SHORT LOANS ON REAL ESTATE
$50 to $1500.
First or second mortgage or contracts.
Money same day; no brokerage fee.
Low rates and immediate action.
H. M. CORLETTE, 201 Security Bldg., 5th and Spring. F3151.

6 PER CENT. 6 PER CENT.
BUILDING LOANS.
CITY LOANS. COUNTRY LOANS.
In sums from $1000 to $35,000; if you want a loan at a low rate of interest, see me at once.
Cash for mortgages and trust deeds.
DOLPH T. MITCHEL, Loan Dept.,
430 Citizens' National Bank Bldg.,
Third and Main.
6 PER CENT. 7 PER CENT.

MONEY TO LOAN—
CITY OR COUNTRY PROPERTY.
IN ANY AMOUNTS.
INTEREST 6 AND 7 PER CENT.
A. A. PETERS, LOAN DEPT.,
R. J. WIDNEY,
555 S. SPRING ST.
HOME 60463. Main 5722.

TO LOAN—
$250,000 on City Realty.
$75,000 Suburban.
$50,000 Country.
$5000 Trust Deeds.
Our specialty is straight loans on city and country in amounts from $300 to $50,000. Properties appraised. References—our customers.
S. R. EARNEST & CO.,
Mortgage and Insurance Brokers,
321 H. W. Hellman Bldg. Main 5555; A4757.

TO LOAN—MONEY.
We have money to loan in sums of from $500 to $50,000 at current rates on first mortgage, at a fair valuation of your property.
We make no charges for appraisement or drawing of papers.
CHAS. L. HUBBARD COMPANY,
734 Security Bldg., Fifth and Spring.
Established 1896.

TO LOAN—
BUILDING LOANS.
BUILDING LOANS.
6 Per Cent.—BUILDING LOANS.—7 Per Cent.
BUILDING LOANS.
BUILDING LOANS.
Money at 6 and 7 per cent. Straight three-year building loans a specialty.
CHANDLER, GORE & CO.,
503-4-5 Bradbury Bldg.,
Home F7121. Main 2715.

QUICK LOAN—
We have $8000 to place on good L. A. first mortgage, in sums from $1000 up, 3 years, 7 per cent. Must make quick loans. No delay. Bring legal description of property with you.
See MR. CULLEY,
KIOUS-WHANN REALTY CO.,
520 Mason Bldg. A4664.

TO LOAN—MONEY—
LARGE OR SMALL AMOUNTS.
CITY OR COUNTRY.
MORTGAGES PURCHASED.
QUICK SERVICE ASSURED.
APPLY A. K. MERROW,
A5242. ARTHUR W. KINNEY CO., M. 3232.
508 TRUST & SAVINGS BLDG.

MONEY TO LOAN—
ANY AMOUNT, 5, 6 AND 7 PER CENT., ON CITY PROPERTY. QUICK ACTION.
W. ROSS CAMPBELL COMPANY,
THIRD FLOOR REALTY BOARD BLDG.,
631-37 SOUTH SPRING STREET,
PHONES MAIN 60; 10525.

SHORT TIME LOANS OUR SPECIALTY—
$25 to $2500—1 to 12 months, secured by first or second mortgage, trust deed or contract. We handle our own funds, charge no commission and give you money at once. LOWEST RATES IN CITY.
PACIFIC LOAN CO.,
502 American Bank Bldg., Cor. 2nd and Spring. F5589; Main 3616.

TO LOAN—MONEY.
ANY AMOUNT
ON CITY OR COUNTRY PROPERTY.
APPLY TO MR. KELLY, LOAN DEPT.,
ROBERT MARSH & CO.,
TRUST & SAVINGS BLDG.,
SIXTH AND SPRING.
HOME 10175. SECOND FLOOR. MAIN 5045.

MONEY TO LOAN—
We have money on hand to loan on first mortgage city real estate security.
DAVID BARRY & CO.,
716-719 Union Trust Bldg.
Ask for Mr. McGregor, Mgr. Loan Dept.,

MONEY TO LOAN—
WRIGHT & CALLENDER CO.
$500,000.
5, 6, 7 Per Cent.
Any amount on real estate.
408 S. HILL ST.
Phones: 10745. Main 5040.

PRIVATE MONEY, 6 AND 7 PER CENT., NO DELAY, ON CITY OR COUNTRY PROPERTY; STRAIGHT BUILDING LOANS. LOCKHART & SON, 731 H. W. HELLMAN BLDG. MAIN 4335, A6776.

TO LOAN—$200, $300, $400, $500, $600, $1000, $1200, $1500, $1600, $1800, $2000, $2500, $3000, $3500, $4000, $5000, and up, current rates, improved and unimproved city. RAMEY BROTHERS, 327 Story Bldg.

$200 TO $250,000 TO LOAN ON REAL ESTATE and other good securities at current rates. McCONNELL & IRVINE, 211-12 Douglas Bldg. Established 1896.

MONEY TO LOAN. I HAVE MONEY TO loan on first mortgages on city realty.
MARSHALL STIMSON,
F3327, Main 4461. Rooms 801-802. 405 S. Hill.

TO LOAN—$1000 AND UP TO LOAN ON city real estate, at 7 per cent. See MR. SPURR, SPRRR REID LAND CO., F2095, 623 S. Hill st.

MONEY LOANED; CONTRACTS AND mortgages bought. A. McCALL, 314 Bullard Blk.

FARNSWORTH BROS. MAKE LOANS ON real estate; building loans a specialty. 312 LISSNER BLDG.

PRIVATE MONEY, NO RED TAPE, ANY amount, on good security. M. M. DAVISON & SON, 316-18 Trust Bldg., 6th & Spring.

LOANS (NO COMMISSION.) MORTGAGES and contracts bought. 532 CHAMBER OF COMMERCE BLDG., afternoons.

MONEY TO LOAN—ANY AMOUNT—
WANT APPLICATIONS.
GEO. A. MURPHY, 407 Security Bldg.

IF YOU HAVE CITY FIRST MORTGAGES to sell at a discount, apply 823 HIGGINS BLDG. Home A5391 Main 2748.

MONEY TO LOAN—$600 AT 8 PER CENT., 3 years, on good security. GEO. S. PHELPS, 208 Mason Bldg. Phone A5146; Main 630.

$3000, ALSO $4000, TO LOAN AT ONCE ON good first mortgage. MR. RITCHIE, 230 I. W. Hellman Bldg. F2255.

$10,000, 3 YEARS, 7 PER CENT., COUNTY property. Will take an orange grove. F. N. BURLEIGH, 406 Mason Bldg.

$500 TO $10,000 TO LOAN. T. L. O'BRIEN CO., Jefferson and Main.

MONEY TO LOAN— Salaries and Chattels.

OUR FAIRNESS IN DEALING AND OUR low rates have prompted many people of this city to recommend us to their friends. We loan on furniture without removal. Phone our man to call. Main 6946. PARK LOAN AND CREDIT CO., 210 Broadway Central Bldg., 424 S. Broadway.

MONEY TO LOAN— Salaries and Chattels.

IF YOU NEED MONEY
HERE IS AN OPPORTUNITY
for everyone to get cash quickly, privately and at very low rates. We have just received a large fund and in order to loan it quickly we will make all loans at the following exceptional low rates while it lasts.

$30 Loan—Payments	$0.70
$40 Loan—Payments	$1.40
$50 Loan—Payments	$1.65
$75 Loan—Payments	$2.35
$100 Loan—Payments	$2.80

These payments include all charges, both principal and interest. Absolutely no other cost, other amounts in proportion. If you owe another loan company compare what you are now paying with the above rates, then call on us, we will loan you enough to pay your loan in full and give you additional cash if you desire.
The only company in this city with the equipment and facilities for making everybody loans in a few hours' notice on HOUSEHOLD FURNITURE, PIANOS, LIVE STOCK, PERSONAL PROPERTY, ETC.; left in your possession and making PRIVATE LOANS to married ladies on their own signature.
We also loan on DIAMONDS and STORAGE RECEIPTS, in same confidential manner.
If you cannot call at our private offices, PHONE MAIN 6257 or F2153, and our special representative will call on you without extra charge.
Don't hesitate when in need of funds, but investigate our SIMPLE, but modern methods. You will not be disappointed.
OURS IS AN OLD RELIABLE FIRM.
GERMAN-AMERICAN LOAN CO.,
7TH FLOOR, DELTA BLDG., ROOMS 701-2,
426 SOUTH SPRING STREET.

MONEY—MONEY—MONEY—
IF YOU ARE WORRIED by small accounts, call on us; we will advise you and supply you with money and take as security a mortgage on your FURNITURE, PIANO, HORSES, WAGONS, BUGGIES and LIVE STOCK, and you can repay us in small weekly or monthly payments.
The security to remain in your possession and your friends need never know.
WE GUARANTEE OUR RATES ARE POSITIVELY THE LOWEST. TRY US AND CONVINCE YOURSELF.
We do not publish misleading rates nor misrepresent, neither do we tack on fees or other charges; our methods are clean; liberal discount for payment before due.
If you cannot call, write or phone and our agent will call and explain our plan.
Telephones F6512, Main 4016.
CENTRAL LOAN COMPANY,
509 Security Bldg., Fifth Floor,
S. E. corner Fifth and Spring.

NOTICE TO THE PUBLIC—
NO MORE HIGH RATES.
$10 TO $500
LOANED ON HOUSEHOLD FURNITURE, PIANOS, SALARIES, REAL ESTATE CONTRACTS, ETC. We are organized to LOAN MONEY to honest working people who are in need of temporary help, at POSITIVELY the LOWEST RATES in the city.
AVOID HIGH CHARGES FOR LOANS.
How easy to pay—

$ 15 in installments of	$ .75
$ 50 in installments of	$2.50
$ 75 in installments of	$3.75
$100 in installments of	$5.00

This pays the loan in full. NO OTHER CHARGES. Other amounts in proportion, weekly or monthly payments as desired.
Call, write or Phone Main 2474 or A5912.
GUARANTEE LOAN COMPANY,
Room 25, Alhambra Block,
452 S. BROADWAY, OR 221 W. FIFTH ST.
Easy stairs to second floor.

FURNITURE LOANS. SALARY LOANS.
$10 to $30.
We procure loans on furniture, pianos, horses, wagons, etc., without removal, or if you are employed, we will advance you money on your note and make the EASIEST PAYMENTS of any company in the city.
COMPARE THESE RATES WITH WHAT OTHERS CHARGE.
$10 YOU PAY BACK......$ 11.50
$25 YOU PAY BACK......$ 27.50
$50 YOU PAY BACK......$ 54.50
$100 YOU PAY BACK......$107.50
THIS PAYS THE LOAN IN FULL.
Loans made from ONE MONTH to ONE YEAR in easy weekly or monthly payments. QUICKLY, PRIVATELY, CHEAPLY.
INDEPENDENT LOAN CO.
458½ SOUTH SPRING ST.
ROOM 1—Second Floor. Phone Main 3278.

A LOAN FROM US
Saves Money.
If you want money on FURNITURE, PIANO, horses, wagons, live stock or other personal property, without giving up the possession or use of same,
BORROW FROM US AND SAVE MONEY.
Our plan gives you a definite amount to pay each month, including both principal and interest, and you know just where you stand at all times, and if you find that you can pay before the loan expires you will receive a substantial rebate on the total cost. In this way a loan can be paid off much quicker and cost much less than the customary loan providing for payment of interest only. The reputation we have firmly established with those who know us is
A SQUARE DEAL ALL THE TIME.
FIDELITY LOAN COMPANY,
529 Mason Bldg., 236 W. Fourth, cor. Fourth and Broadway. F3421, Broadway 3171.

PRIVATE LOANS ON FURNITURE, PIANOS, WAREHOUSE receipts, diamonds, etc. Money same day. Amounts $10 to $500. INTEREST ONE-THIRD CHARGED BY LOAN COMPANIES. Pay back whenever convenient, reducing interest accordingly. We are private parties, loaning our own private funds; strictly confidential. It pays to deal with private parties. BOND & CO., 502 Johnson Bldg., 4th and Broadway. 14237.

QUICK LOANS ON FURNITURE, PIANOS and other personal property; no publicity; goods remain in your possession; money ready same day; LOWEST rates in city; all the time you want, or can be repaid as convenient, reducing interest accordingly also short loans on real estate, first or second mortgage; money same DAY; no brokerage fees. It pays to deal with a reliable firm; 12 years established. CLARKE & CO., 301 Security Bldg., 510 Spring st. Phone F7151, Main 6862.

YOU KNOW THE 1001 USES FOR MONEY. We will supply it to you for any purpose. We will combine your bills so that you owe us all. If you are dealing with a loan company we will lend you money to pay them and more if desired. We loan on furniture or piano. Everything arranged to suit. PARK LOAN & CREDIT COMPANY, 210 Broadway Central Bldg., 424 South Broadway.

SOMETHING DIFFERENT—
The MUTUAL BENEFIT & LOAN SOCIETY
Gives special rates to members.
Borrow $10; total charge..........$ .50
Borrow $20, total charge $1.00
Other amounts in proportion; legal advice and many other benefits free.
Suite 210, SECURITY BLDG.

QUICK LOANS, ON DIAMONDS, JEWELry, warehouse receipts, life insurance policies; visible typewriters, and other personal property. We make a specialty of DIAMOND loans; private office; business strictly confidential; we loan one-third more money than others at positively lowest rates in city. Bank references. FRITCH-LAUGHLIN CO., 710 Grant Bldg. Phone 12633. Corner Fourth and Broadway.

REGARDLESS OF WHAT OTHERS ADVERtise, our rates on furniture loans are the lowest; $50 loan can be repaid $1.55 weekly or monthly. We loan any amount for any length of time. No questions asked of your friends. Money same day. Call or phone Main 6946. PARK LOAN AND CREDIT CO., 210 Broadway Central Bldg., 424 S. Broadway.

SALARY LOANS. SALARY LOANS.
QUICK LOANS TO SALARIED PEOPLE.
Lowest rates and easiest payments.
WITHOUT INDORSER OR PUBLICITY.
BROADWAY LOAN CO.,
Removed to
311 Title Insurance Bldg., 5th and Spring sts.

THIS IS OUR BUSINESS—
SALARY LOANS, $15 TO $300 advanced to honest employees, "without security." No indorser, no publicity; your friends, relatives or employer will never know. Lowest rates. STATE INVESTMENT & LOAN COMPANY, 613 Grosse Bldg., Sixth and Spring sts.

IF YOU NEED MONEY QUICK, WE LOAN on furniture, pianos, diamonds, live stock, life insurance policies, warehouse receipts, etc. No publicity. Money ready at once. Easy payments and lowest rates of interest. 8 a. m. to 5 p. m. PACIFIC LOAN CO., 502 American Bank Bldg., cor. Second and Spring sts. Phones F5589; Main 3616.

MONEY CONFIDENTIALLY LOANED TO employees. Loans to be paid in installments of 50 cents or more per week, or $2 or more per month. PEOPLE'S LOAN COMPANY, 838 Citizens' Bank Bldg., Third and Main.

AT D. D. DRAKE'S SALARIED PEOPLE get $5 up without security, indorsement, extortion, delay or deception. Cheapest rates, best and most private terms in California; furniture loans same day applied for. 703 S. SPRING, Room 304. Phone F3580.

MONEY LOANED SALARIED PEOPLE without security; notes, commercial paper and mortgages bought; loans on listed stocks and bonds. TRADERS' EXCHANGE, 221 Bryson Bldg. Phones Broadway 5190, A5662.

MONEY LOANED SALARIED PEOPLE, women keeping house and others without security; easiest payments; offices in 65 principal cities. Save yourself money by getting my terms first. D. H. TOLMAN, 420 Mason Bldg., Broadway and Fourth.

MONEY TO LOAN— Salaries and Chattels.

F. G. WOOD MAKES [illegible] pianos, furniture, live [illegible] etc. Terms to suit [illegible] movals. Private. [illegible] convince. 426 S. SPRING [illegible]

LEE BROTHERS—
Old and new customers [illegible]
SOUTH SPRING.

SALARIED MEN AND [illegible] modated without delay [illegible] ERN CREDIT CO., 411 [illegible]

SALARY LOANS—SALARY [illegible]
SALARY LOANS—SALARY [illegible]
No indorser, no security [illegible]
Positively no one will [illegible]
THE NATIONAL LOAN CO. [illegible] son Block, Second and Spring [illegible]

KUSEL LOAN CO. [illegible]
Established 12 years. [illegible]
DIAMONDS, FURNITURE, [illegible]
DIAMONDS, jewelry kept [illegible]
Bank deposit vault.
114-115 STIMSON BLDG. [illegible]

MONEY LOANED SALARIED [illegible] confidential. F. A. NEWTON [illegible] Johnson Bldg.

MONEY LOANED SALARIED [illegible] confidential, no red tape [illegible] Notes bought. 423 HENNE [illegible]

MONEY WANTED— Real Estate and Collateral.

WANTED—MONEY, GOOD [illegible]
[illegible]

G. A. MORTHLAND [illegible]
322 Union Oil Bldg.

WANTED—MONEY.
If you have money to loan [illegible] for good first mortgages [illegible] us.
We can furnish you with [illegible] at all times, and we never [illegible] an application on that we [illegible] vestigated ourselves.
CHAS. L. HUBBARD [illegible]
Both Phones. Established [illegible]

WANTED—$1000 AT 8 PER CENT [illegible]
$1500 at 8 per cent.
$2000 at 8 per cent.
$2500 at 8 per cent.
$5000 at 8 per cent.
First mortgages on property [illegible] distance of Fourth and Broadway [illegible] loans.
WOOD-TATUM CO., [illegible]
A3552.

WANTED—$2000, 3 YRS., AT 8 [illegible] on trust deed, subject to [illegible] 7 per cent., on new [illegible] garage; lot 50x125, near [illegible] value $12,000.
$1700—3 yrs., at 8 per cent. [illegible] improved with 5-room [illegible] Artesia, value $5000 [illegible] CO., 321 H. W. Hellman Bldg. [illegible] A5757.

WANTED—LISTEN.
We are in position to [illegible] very best of first mortgage [illegible] place your money [illegible] $500 to $100,000, in well secured [illegible]
See Mr. Dexter.
YE PLANRY BUILDING [illegible]
526 Title Insurance [illegible]
Phones—60437.

WANTED—MONEY ON REAL [illegible]
We have for sale two [illegible] estate, $800 and $1500 respectively [illegible] owner will give a good discount [illegible]
HOVIS & EVANS [illegible]
F5236, Main 2458. [illegible]

WANTED—MONEY.
$200 TO $50,000
ON CITY OR COUNTRY [illegible]
VACANT OR IMPROVED [illegible]
APPLY TO MR. KELLY, LOAN [illegible]
ROBERT MARSH & CO. [illegible]
Trust and Savings Bldg. [illegible]
Phones 10175; Main 5045.

WANTED—MONEY ON 2ND TRUST [illegible] For sale, trust deed for [illegible] $16.66 per month on principal [illegible] at 7 per cent., one fine new [illegible] low, fine location, first mortgage [illegible] discount 25 per cent. We have [illegible] MATTHEWS & MATTHEWS [illegible] Bldg., cor. Third and Spring.

WANTED—$10,000 LOAN [illegible] ing in Watts, Cal., at 8 per [illegible] from rents of stores and [illegible] month. $30,000 insurance. [illegible] apply. Private loan desired. [illegible] SHOAFF, above bank, Watts, Cal.

WANTED—$1500—1 YR., 7 PER [illegible] modern 6-room bungalow [illegible] 50th near Vermont [illegible]
$1000—Similar to above [illegible]
R. EARNEST & CO., [illegible] Bldg. A4757. Main 5555.

WANTED—TO BORROW [illegible] erty worth $2500 [illegible] located on East Adams [illegible] block, will give first mortgage [illegible] per cent. interest. Phone [illegible] 4011. 1315 E. 15TH ST.

WANTED—MONEY—
Want to borrow $600 on a close [illegible] apartment house leased for [illegible] and valued at $22,000 [illegible]
ARTHUR W. KINNEY [illegible]
A5242. 508 Trust & Sav. Bldg.

WANTED—$35,000 AT 6 PER CENT [illegible] For Three or Five Years [illegible] New brick, concrete and [illegible] building, close in, and a [illegible] will deal with principals only [illegible] box 239, TIMES BRANCH OFFICE.

WANTED—MONEY—
ON CITY AND COUNTRY [illegible]
F. A. PATTEE [illegible]
Mgr. Appraisal and Loan [illegible]
ELLIOTT & HORNE [illegible]
325 W. Third st. [illegible]

WANTED—TO BORROW [illegible] ed property, situated [illegible] Property valued at $40,000 [illegible]
ARTHUR W. KINNEY [illegible]
A5242. 508 Trust & Sav. Bldg.

WANTED — ARTIST CONTRACT [illegible] $25,000, first class mortgage [illegible] guarantee high interest and [illegible] clear profit. Address C, box [illegible] BRANCH OFFICE.

WANTED—LOAN OF $5000 [illegible] year-old walnut grove [illegible] Ranch worth $45,000 [illegible] GEO. C. PETTERMAN [illegible] 167 South Broadway [illegible]

WANTED — STRAIGHT LOAN [illegible] cent., 3 or 5 years; first [illegible] 7-room modern bungalow [illegible] dress J. ORMSBY, 208 West [illegible]

WANTED—$5000 AT 7 PER [illegible] 4 years, on $20,000 [illegible] street lot, nominal [illegible] Value $34,000 [illegible] 308 Delta Bldg. [illegible]

WANTED—$2500 ON FIRST [illegible] modern, up-to-date [illegible] southwest; nice location [illegible] Phone F5356. OWNER [illegible] Bldg.

WANTED — MONEY TO [illegible] and office building on [illegible] st. Have 20 years' [illegible] plans at 718 W. P. Story Bldg. [illegible] JOHNSON, F3622.

WANTED — $3000, 3 YEARS [illegible] on 5-room bakery [illegible] large lot, southwest [illegible] agents. SOUTH 182.

WANTED — HAVE A [illegible] deed drawing 10 per cent. [illegible] will give liberal discount [illegible] See WILSON & WEBER [illegible]

WANTED—$3,000, COUNTRY [illegible] walnuts, worth $20,000 [illegible] once. F. N. BURLEIGH, 406 [illegible]

WANTED — $2000 ON FIRST [illegible] on a business property [illegible] apartments. T. WIESENDANGER [illegible] Sixth st.

WANTED — $600 FOR 2 [illegible] curity $2000 live stock and [illegible] 2 per cent. month. Call [illegible] box 77, TIMES OFFICE.

WANTED—TO BORROW [illegible] mortgage, property [illegible] WIESENDANGER, 425 West [illegible]

WANTED—$500 AT 7 PER CENT [illegible] years, on first class [illegible] only. Address Y, box 36, TIMES [illegible]

WANTED—TO BORROW [illegible] mortgage, property [illegible] WIESENDANGER, 425 West Sixth [illegible]

WANTED—MONEY, ON 6-room [illegible] $2750, on a new 6-room [illegible] and ½. OWNER [illegible]

WANTED — A SHORT TIME [illegible] First mortgage on [illegible]

WANTED—$500 ON 5-ROOM [illegible] value $24,000, on Manhattan [illegible] 535, A5357.

WANTED—LOAN $600 FOR 1 [illegible] from private party, $1000 [illegible] AMERICAN BANK BLDG.

WANTED — $800 FOR 6 [illegible] deed, discount will not [illegible] month. E. I. BRYANT [illegible]

WANTED—A LOAN OF $500 [illegible] mortgage on lot worth [illegible] 309 UNION LEAGUE BLDG.

WANTED — $1000 ON FIRST [illegible] on a business property [illegible] apartments. T. WIESENDANGER [illegible] Sixth st.

Classified Liners.

MONEY TO LOAN—
Salaries and Chattels.

F. G. WOOD MAKES LIBERAL loans on pianos, furniture, live stock, storage, etc. Terms to suit at lowest rates. Removals. Private. A square deal. [illegible] convince. 435 S. SPRING ST., [illegible]

LEE BROTHERS— Old and new customers will find us [illegible] SOUTH SPRING.

SALARIED MEN AND WOMEN [illegible] modated without delay or publicity. [illegible] ERN CREDIT CO., 411 O. T. Johnson [illegible]

SALARY LOANS—SALARY LOANS— SALARY LOANS—SALARY LOANS. No indorser, no security. [illegible] Positively no one will know. [illegible] THE NATIONAL LOAN CO., [illegible] son Bldg., Second and Spring sts.

KUBEL LOAN CO. 1 TO 5 P[illegible] Established 12 years. Bank [illegible]

DIAMONDS, FURNITURE, SALARIES [illegible] DIAMONDS, Jewelry kept [illegible] Bank deposit vault. [illegible] 114-115 STIMSON BLDG., THIRD & [illegible]

MONEY LOANED SALARIED [illegible] confidential. F. A. NEWTON, [illegible] Johnson Bldg.

MONEY LOANED SALARIED [illegible] confidential, no red tape, without [illegible] Notes bought. 419 HENNE BLDG.

MONEY WANTED—
Real Estate and Collaterals.

WANTED—MONEY, GOOD LOANS. [illegible]

G. A. MORTHLAND, 802 Union Oil Bldg. Main [illegible]

WANTED—MONEY. If you have money to loan [illegible] for good first mortgage [illegible] We can furnish you with first-class [illegible] at all times, and we never [illegible] an application on that we have not [illegible] vestigated ourselves. CHAS. L. HUBBARD COMPANY, [illegible] Both Phones. Established 1886.

WANTED—$1000 AT 8 PER CENT. $1500 at 8 per cent. $2000 at 8 per cent. $2500 at 8 per cent. $3000 at 8 per cent. First mortgages on property in any [illegible] distance of Fourth and Broadway; [illegible] loans. WOOD-TATUM CO., 410-12 Laughlin [illegible] A3952.

WANTED—$2000, 3 YRS., AT 11 PER [CENT.] on trust deed, subject to $5000 [illegible] 7 per cent., on new 9-room residence [illegible] garage; lot 50x135, near Normandie [illegible] value $12,000. $1700—3 yrs., at 8 per cent., on [illegible] improved with 5-room house and [illegible] Artesia, value $5000. S. R. EARN[EST &] CO., 321 H. W. Hellman Bldg. A3937.

WANTED—LISTEN. We are in position to secure for you the very best of first mortgage loans [illegible] place your money in any amount [illegible] $500 to $100,000, in well secured building [illegible] See Mr. Dernier. TE PLANRY BUILDING COMPANY, 520 Title Insurance Bldg. Phones [illegible]

WANTED—MONEY ON REAL ESTATE. We have for sale two contracts [illegible] estate, $800 and $1500 respectively, [illegible] owner will give a good discount on [illegible] HOVIS & EVANS, [illegible] F1[illegible], Main [illegible]

WANTED—MONEY. $100 TO $100,000. ON CITY OR COUNTRY PROPERTY. VACANT OR IMPROVED. APPLY TO MR. KELLY, LOAN DEPT. ROBERT MARSH & CO., Trust and Savings Bldg., Sixth and [Spring]. Phones 10175; Main 940.

WANTED—MONEY ON 2ND TRUST [DEED]. For sale, trust deed for $1[illegible] $14.69 per month on principal and [illegible] est 7 per cent., one fine new 5-room [illegible] low, fine location, first mortgage [illegible] discount 25 per cent. We have many [illegible] MATTHEWS & MATTHEWS, [illegible] Bldg., cor. Third and Spring.

WANTED—$10,000 LOAN ON $30,000 [build]ing in Watts, Cal., at 8 per cent. [illegible] from rents of stores and halls [illegible] month, $10,000 insurance. Agents [illegible] apply. Private loan desired. Apply [illegible] SHOAFF, above bank, Watts, Cal.

WANTED—$1500—3 YRS., 7 PER CENT. [illegible] modern 8-room bungalow, lot [illegible] near Vermont, sold for $[illegible] $2500—Similar to above, same [illegible] S. EARNEST & CO., 321 H. W. [Hellman] Bldg. A3937. Main 5096.

WANTED—TO BORROW, $1200 [illegible] erty worth $2500, income $17 per [month] located on East Adams street, [illegible] block, will give first mortgage and [illegible] per cent. interest. Phone Main [illegible] 6[illegible], 1226 E. 12TH ST.

WANTED—MONEY— Want to borrow $8000 on a close in [illegible] apartment house leased for $175 per [month] and valued at $20,000. ARTHUR W. KINNEY CO., A5[illegible] 506 Trust & Sav. Bldg.

WANTED—$20,000 AT 6 PER CENT. For Three or Five Years. New brick, concrete and steel [illegible] building, close in, and a secure [illegible] will deal with principals only. [illegible] box 239, TIMES BRANCH OFFICE.

WANTED—MONEY— ON CITY AND COUNTRY PROPERTY. F. A. PATTER[SON] Mgr. Appraisal and Loan Dept. ELLIOTT & HORNE, Investments. 325 W. Third st. Main [illegible]

WANTED—TO BORROW, $6000 ON [im]proved property, situated at Fifth and [illegible] Property valued at $18,000. ARTHUR W. KINNEY CO., A5[illegible] 506 Trust & Sav. Bldg.

WANTED—ARTIST CONTRACTOR [illegible] $25,000, first class mortgage [illegible] guarantee high interest and [illegible] clear profits. Address C. box [illegible] BRANCH OFFICE.

WANTED—LOAN OF $20,000 ON [illegible] year-old walnut grove, interest [illegible] Ranch worth $40,000; private [illegible] GEO. C. PETTERMAN, or H. A. [illegible] 207 South Broadway. Main [illegible]

WANTED—STRAIGHT LOAN [illegible] cent., 3 or 5 years; first mortgage [illegible] 7-room modern bungalow on West [illegible] dress J. ORMSBY, 848 West [illegible]

WANTED—$7000 AT 7 PER CENT. [illegible] 3 years, on 50x161, to alley, [illegible] street lot, nominal improvements [illegible] Value $14,000. HILDESHEIM & [illegible] 508 Delta Bldg. F5626. Main [illegible]

WANTED—$2700 ON FIRST [MORTGAGE] modern, up-to-date, seven-room [illegible] southwest; nice location. [illegible] Phone F5[illegible]. OWNER. 220 [illegible]

WANTED—MONEY TO BUILD [illegible] and office building on Broadway [illegible] st. Have 30 years' lease of [illegible] plans at 716 W. P. Story Bldg. JOHNSON, F7[illegible]

WANTED—$3500, 3 YEARS, 8 PER [CENT.] on 5-room 2-story modern bungalow [illegible] large lot, southwest; insurance [illegible] agents. SOUTH 156.

WANTED—HAVE A GOOD [illegible] deed drawing 10 per cent., due in [illegible] Will give liberal discount for [illegible] 6[illegible] WILSON & WEBER, 707 Story [Bldg.]

WANTED—$20,000, COUNTRY [illegible] walnuts, worth $70,000, 5% per [cent.] [illegible] F. N. BURLEIGH, [illegible]

WANTED—$1500 ON FIRST [MORTGAGE] on a business property, [illegible] apartments. T. WIESENDANGER, [illegible] Sixth st.

WANTED—$800 FOR 3 MONTHS [illegible] equity $3000 live stock and [illegible] 2 per cent. month. Cash bonus [illegible] box 77, TIMES OFFICE.

WANTED—TO BORROW, $[illegible] mortgage, property centrally [illegible] WIESENDANGER, 401 West Sixth st.

WANTED—$4500 AT 7 PER CENT. [illegible] years, on first class security [illegible] only. Address Y, box 127, TIMES [OFFICE.]

WANTED—TO BORROW, $[illegible] mortgage, property centrally [illegible] WIESENDANGER, 401 West Sixth st.

WANTED—MONEY. WILSHIRE [illegible] $2700, on a new 7-room Swiss [illegible] and [illegible] OWNER. Hollywood [illegible]

WANTED—A SHORT TIME LOAN [illegible] First mortgage on real estate [illegible] FORNIA BLDG., 2nd and Broadway.

WANTED—$6000 ON 11-ROOM [illegible] value $14,000, on Manhattan [illegible] 6[illegible], A4[illegible]

WANTED—LOAN $4000 FOR 3 OR 4 [YEARS] from private party, good [illegible] AMERICAN BANK BLDG. Main [illegible]

WANTED—$500 FOR 3 MONTHS [illegible] deed, discount will not hinder [illegible] month. E. I. BRYANT, 310 FAY [BLDG.]

WANTED—A LOAN OF $1500 ON A [illegible] mortgage on real estate at [illegible] 209 UNION LEAGUE BLDG.

WANTED—$13000 ON FIRST MORTGAGE on a business property. T. WIESENDANGER, [illegible] Sixth st.

WANTED—
Real Estate and Collaterals.

[M]ONEY ON FIRST MORTGAGES. [illegible] 8 per cent., lot 50x150, on Vine [illegible] with 4-room house, value $1300. [illegible] 8 per cent., on lot 50x164 on [illegible] ave., between Budlong and [illegible] sunny side, with California [bungalow] [illegible] 8 per cent., business lot, south[illegible] of Sunset blvd. and Norton st. [illegible] beautiful Crescent Heights, West [illegible] Value $1500. [illegible] 8 per cent., lot 45x154 on West [illegible] near Moneta ave., with a swell 5-[room] [illegible] value $2500. We have twelve [illegible] [illegible] 8 per cent., on lot 45x125, in Boyle Heights, with 5-[room] [illegible] value $2800. [illegible] 8 per cent., on lot 45x160, on [illegible] feet off South Park ave., with [illegible] bungalow, with fine outside [illegible] porch and buttresses; value [illegible] [illegible] 8 per cent., on lot 40x140, on [illegible] near Isabella, with beautiful 5-[room] [illegible] value $3000. [illegible] 8 per cent., on lot 40x150, on [illegible] near Cypress ave., with hand[some] bungalow; value $3000. [illegible] 8 per cent., on lot 42x107, on [illegible] off South Park ave., with [illegible] bungalow, value $3000. [illegible] 8 per cent., net, on lot 50x150, [illegible] near Doran st., Glendale. [illegible] bungalow, value $3000. [illegible] 8 per cent., lot 45x150, on E. [illegible] near Spence st., with fine 5-[room] [illegible] value $3100. [illegible] 8 per cent., lot 40x130, on 58th [illegible] between Main and Moneta avenue, [illegible] new 5-room bungalow, value $3250. [illegible] 8 per cent., on fine modern [illegible] and lot 40x130, on West [illegible] between Vermont and Budlong [illegible] value $6250. [illegible] 8 per cent., lot 50x137, on [illegible] near Central ave., Glendale, [illegible] new 5-room bungalow; value [illegible] a very fine property. [illegible] 8 per cent., on lot 42x165, on [illegible] near Budlong ave., in Ver[mont] Square, improved with strictly [illegible] bungalow, value $4500; oc[cupied] by owner. [illegible] 8 per cent., lot 50x134, on Dal[illegible] near Santa Barbara ave., with [illegible] house, value $4500. [illegible] 8 per cent., on corner lot 45x125, [illegible] and Brighton ave., val[ue] [illegible] improved with 7-room modern [illegible] valued at $2500; total value $4800. [illegible] 7 per cent., lot 40x130, on S. [illegible] near 52nd st., with fine new brick [illegible]

OUR MOTTO, Promptness, Honesty and Punctuality. MATTHEWS & MATTHEWS, The Leading Mortgage Brokers, [illegible] Bldg., corner Third and Spring.

[MO]NEY ON FIRST MORTGAGES. [illegible] 7 per cent. net paper. [illegible] 7 per cent., lot 40x125, on West [illegible] of Vermont avenue, with fine [illegible] bungalow. A-1 construction [illegible] Value $2500. [illegible] 7 per cent., lot 40x125, on W. [illegible] of Vermont avenue, with fine [illegible] bungalow, artistically planned and [illegible] value $2250. [illegible] 7 per cent., lot 45x130, on S. [illegible] near 52nd st., with fine new brick [illegible]

OUR MOTTO, Promptness, Honesty and Punctuality. MATTHEWS & MATTHEWS, The Leading Mortgage Brokers, [illegible] Bldg., corner Third and Spring.

[illegible] —MONEY WANTED. $50,000. [illegible] $3000 [illegible] $3500 [illegible] $4000 [illegible] $5000 [illegible] 7 per cent.—7 per cent. 7 per cent.

[HIGH] GRADE SECURITY. [JAMES] G. SMITH COMPANY, 514 Consolidated Realty Bldg. Main 3633.

[WANTED]—MONEY; $50,000, IN VARIOUS [amounts] for first mortgages. A. W. CUTTS, [illegible] Bldg. Member L. A. Realty [Board.]

[MONEY]—REAL ESTATE SE[CURITY] [illegible] applications daily. GEO. A. [illegible] Security Bldg.

[WANTED]—$[illegible] FOR 3 YEARS, 8 PER [CENT.] [illegible] lot worth $5000 cash. [illegible] box 199, TIMES OFFICE.

[STOCKS], BONDS— And Mortgages.

[ATTENTION] CAPITAL— [illegible] for attractive enterprises in all sub[illegible] of business, Railroads, Water [illegible] Power, Timber, Mining, Indus[trial] [illegible] and Irrigation Projects. [illegible] Bonds and Stock Issues Under[written] [illegible] or Sold. [illegible] Propositions of all Kinds handled [illegible] Commissions and Orders of [illegible] accepted for execution in any [illegible] [illegible] giving full details at [illegible] is invited. [ROBERT] E. CAVETTE, PACIFIC COAST OFFICE, 10-20-24 HOGE BLDG., SEATTLE, WASHINGTON.

[illegible] Creek Dredging ... 5c [illegible] Cush (Shibley) ... 1c [illegible] Drill ... 1c [illegible] ... Cheap [illegible] ... $1.20 [illegible] ... 4½c [illegible] ... 1c [illegible] F. ZINN & CO., A3[illegible] Bdwy. 4[illegible]

[REAL] ESTATE— [illegible] shall allot time to dis[illegible] the largest incorporation of [illegible] must be sold to settle estate. [illegible] present market value. [illegible] Do not bother if you do [illegible] as we have no time to [illegible] Y, box 98, TIMES OFFICE. [illegible] name and address, and we will [illegible]

[INVEST]MENT IN CALIFORNIA. [illegible] 10 acres light oil land; 3 [illegible] and one drilling; pipe line to [illegible] regular deliveries made. We are [illegible] stock with bonus of common. [illegible] PETROLEUM COMPANY. [illegible] Building, Los Angeles.

[illegible] BARGAIN, 1000 SHARES COM[illegible] Home Builders stock, 25 cents [illegible] balance $50 monthly; no [illegible] payments. Purchaser re[illegible] Address Z, box 13, [TIMES OFFICE.]

[ATTENTION] STOCKHOLDERS ARE [illegible] the company's office, ground [floor] [CONSOLI]DATED REALTY BLDG., and [illegible] information regarding Con[solidated] [illegible] Company stock before either [buying or selling.]

[illegible] L. A. SUBMARINE BOAT, [illegible] Home Builders, 65c; Phoenix, [illegible] $1.20; Butte Creek, 75c; [illegible] We will buy Home Mak[ers] [illegible] BALLARD, 808½ S. Spring. A3716.

[FINANC]IAL INSTITUTION, RECENT[LY] [illegible] by prominent bankers and cap[italists] [illegible] a few more stockholders [illegible] In answering give phone [illegible] Y, box 64, TIMES OFFICE.

[illegible] FEW THOUSAND [illegible] in large producing oil com[pany] [illegible] immediately. L. T. [illegible] Olive st.

[illegible] SHARES CONSOLIDATED [illegible] and 200 shares Consolidat[ed] [illegible] Address Y, box 196, [TIMES OFFICE.]

[illegible] SHARES CONSOLI[DATED] [illegible] Company stock. I want the 7 [illegible] stock and will pay $125 [illegible] SEARS, Hotel Maryland, [Pasadena.]

[illegible] PICK & DRILL AT [illegible] will BUY Buick Oil. L. A. [illegible] COMPANY, 200 I. W. Hellman [Bldg.]

[illegible] SHARES HOME BUILDERS [illegible] If taken at once, will [illegible] Company's price, $2.50. Ad[dress] [illegible] TIMES OFFICE.

[illegible] SHARES (OR ANY PART) [illegible] lowest cash price, net. [illegible] TIMES OFFICE.

[illegible] CASH FOR 1000 SHARES [illegible] Company's stock. [illegible] TIMES OFFICE.

[illegible] OF ANY MINING OR OIL [illegible] AINSWORTH SMITH, 326 [illegible]

[illegible] FOR 500 SHARES SUB[illegible] Y, box 247 TIMES OF[FICE.]

[FOR SALE]— Miscellaneous.

[FOR SALE]—SECOND-HAND FIREPROOF [safe] ANDERSON, 324 S. Los An[geles st.]

[FOR SALE]—[illegible] SHARES KRAMER [illegible] any part of all at [illegible] ARNOLD, 646 S. Main st.

[MEMBER]SHIP L. A. A. C., [illegible] paid until April 1st. Ad[dress] [illegible] TIMES OFFICE.

[FOR SALE]—SECOND-HAND ICE [illegible] PACIFIC COAST SODA [illegible] FACTORY, 634 S. Spring.

FOR SALE—
Miscellaneous.

FOR SALE—BIG CHANCE TO SAVE ON house furnishings, all goods at rock-bottom prices. These goods are all new and can be bought at auction prices. Make out your list and come in.

75c—Jardinier		50c
80c—Linoleum, heavy cork body		60c
$1.25—Blanket		95c
$1.75—High chair, solid oak		$1.25
$2.00—Air-tight heater		$1.50
$2.50—Magazine rack		$1.75
$3.00—Wire cot, folding		$2.25
$4.00—Rope portiere		$2.75
$5.00—Library table		$3.75
$5.50—Iron frame spring		$4.00
$7.00—Chiffonier		$4.50
$9.00—Ladies' desk, solid oak		$6.50
$12.50—Hall tree, French mirror		$8.50
$16.00—Brass bed, two-inch posts		$12.50
$19.00—Leather couch		$15.00

OVERELL'S, 700-706 S. Main st.

FOR SALE — DENTAL INSTRUMENTS, largest size, S. S. White dental engine with brand new No. 10 hand piece, and flexible arm, excavators, pluggers, gold crown instruments, eleven forceps, S. S. White's, and many other useful instruments, as good as new, which would cost two hundred dollars, will take $50, for nice case and all. A snap for some one just starting in. Phone 54177, or call at 354 S. HOBART BLVD.

FOR SALE— 300 CORDS of first class STOVE WOOD, WILLOW and COTTONWOOD. Delivered any part of the city, two or more cords at $6.50 per cord.
207 STORY BLDG., F1236. Main 1452.

FOR SALE—DIAMONDS ON EASY PAYMENTS.
$25 Diamond, $5 down, $1 a week.
$50 Diamond, $10 down, $2 a week.
$100 Diamond, $20 down, $4 a week.
All genuine, brilliant, white.
FRITCH-LAUGHLIN CO., 710 Grant Bldg., Corner 4th and Broadway.

FOR SALE—ORANGE TREES— Washington navels, Valencias, Eureka lemons; Marsh seedless grapefruit, and seed bed stock, in wholesale quantities; frostless location; get our prices. WILHITE & BURNS, 421 Security Bldg. Main 237. F3110.

FOR SALE—ON TIME PAYMENTS, LACE curtains, portieres, couch covers, rugs, carpets and mattings and furniture, stoves and household goods. OVERELL'S, 700-704 S. Main st. THE BIG STORE.

FOR SALE — WHY BUY NEW, SAVE half, dozen windmills and tank outfits. Also small engines, wagons, buggies, harnesses and sundries, taken in trade. DEMMITT WINDMILL COMPANY'S OFFICE, 120 N Main, upstairs.

FOR SALE—FINE BLACK PRINCE ALbert suit, cost $40, almost new, cost 38. Make offer or exchange for what? Clergyman or wedding. 636, Care Long Beach Branch Times.

FOR SALE — NEW AND SECOND HAND carom and pocket billiard tables, hand bowling alleys and accessories, bar fixtures of all kinds; easy payments. THE BRUNSWICK-BALKE-CALLENDER CO., 331-333 E. Third st., L. A.

FOR SALE—BEAVER BOARD, THE NEW substitute for plaster. Inquire at your dealers, or MONTGOMERY & MULLIN LUMBER CO., 458 S. San Pedro st., Los Angeles, Cal.

FOR SALE—THERE IS NO EXCUSE FOR bad cooking. Get The Times New Cook Book. Now on sale. Price 25c, postage 5c extra.

FOR SALE—COMMON SENSE EXTERminator kills rats, mice, roaches, bugs, and gophers; contracts taken to exterminate them. Results guaranteed. PHONE 25388. 1928 Bonsallo ave.

FOR SALE—DRESS SUIT, MADE LAST fall, size 36; stranger needs money today. Call noon or evening, 724 W. SEVENTH ST., room 4.

FOR SALE—BARGAINS IN KODAKS AND cameras. We buy and sell anything in the photograph line. Expert kodak finishing. CAL. CAMERA EXCHANGE, 423½ S. Spring.

FOR SALE—COOKING MADE EASY BY THE Times New Cook Book. Now on sale. Price 25c, postage 5c extra.

FOR STLE—100 TONS BARLEY AND OAT hay, see owner, JAS. SAPPIO, 115 L. A. Market, Sixth and Alameda sts. Phone Main 9461.

FOR SALE — ONE TIFFANY DIAMOND ring, ⅜ karat; also a lot of cut glass and hand-painted china, cheap. Call at 540 S. HOPE ST.

FOR SALE—1 60 H.P. HALL SCOTT AVIAtion Motor, Radiator, Engine Box, Tools, run only one hour. Inquire at 1[illegible] W. PICO ST.

FOR SALE—CHEAP FUEL, APRICOT PIT shells, good as wood; $4 ton, delivered. PHONE SOUTH 1706.

FOR SALE—CAMERA, 5x7, LENS, FOUR plate holders, tripod, bargain. Also Perfection oil heater, cheap. 1047 S. GRAND.

FOR SALE—OR RENT; INVALID WHEEL chairs, physicians' and hospital supplies. PROFESSIONAL SUPPLY, 415 W. Fifth. F6132.

FOR SALE—1000 BIZ CARDS, 50C; NOTEHDS., billhds., envs., $1. Hi-class, low price printing. AM. PUB. CO., Henne Bldg., 122 W. 3rd.

FOR SALE—WOOD AND COAL RANGE AT 3732 S. HOPE. South 1840.

FOR SALE—CHEAP; 500 OLD ICE CANS. Apply The UNION ICE CO.

FOR SALE — BARGAIN, CLOSING OUT, mixed paint, $1.25 gallon. 322 E. THIRD.

FOR SALE—
Furniture.

FOR SALE—HIGHEST CASH PRICE PAID for furniture and household goods in large or small quantities. We exchange and sell at retail at all times. Regular auction sales Tuesdays, Thursdays and Saturdays, 2 p.m. BRENT'S AUCTION & COMMISSION.

FOR SALE—NEWLY FURNISHED FLAT, 5 rooms and bath; 3 rooms rented; clears $13 above rent; fine location; price reasonable. Address 632½ CROCKER ST.

FOR SALE—ONE PARLOR SET, MAHOGany furniture and other furniture. Going away, will sell very cheap. 775 EAST 16TH STREET.

FOR SALE—TAPESTRY BRUSSELS RUG. Very cheap. Call at 1072 W. SIXTH.

THINGS ON WHEELS—
All Sorts.

Automobiles.

A 4-PASSENGER, 4-CYLINDER, UP-TOdate durable 30-h.p. Mitchel automobile, rear seat detachable so that delivery body can be put on if desired. Regular price of this car $1600 when new. $550 cash takes it. Can be seen at 1233 S. MAIN ST., or Phone Main 2138 or F1974.

FOR SALE — I NEED $600 CASH. 1912 5-passenger E. M. F., fully equipped, demountable rims, extra tire and rim; oversize tires on rear wheels; cost $1425; will sell for $1200; must have $600 cash, balance $50 per month. PHONE 56[illegible].

WANTED — AUTOMOBILES TO REPAIR or overhaul by expert repair man with best reference, at 60c per hour, any make of car. Address Y, box 174, TIMES OFFICE.

WANTED — SECOND-HAND 7-PASSENGER 1911-12 model automobil, for cash, worth about $1400-$1800. Address Y, box 305, TIMES OFFICE.

FOR SALE—LIMOUSINE, WINTON SIX, 7-passenger. This is my private car and getting 1912 model; I will sell this one for $1500. TELEPHONE 23557. Will consider terms.

1911 STEARNS 15-30 TOY TONNEAU, FULLY equipped, oversize tires, demountable rims, extra tire and rim, electric lighting system; this car is just like new; can be seen at 963 SO. MAIN.

WANTED—TO BUY FOR CASH; LIGHT 4- or 5-passenger automobiles and roadsters; must be in perfect condition and at good prices. AUTOMOBILE CLEARING HOUSE ASS'N, 1039 S Broadway.

WANTED—AUTOMOBILE RUNABOUT IN first class condition. Must be late model. Will give clear lot at cash value. What have you? Call on MR. FOWLES, 139 S. Broadway.

IF YOU WISH TO PURCHASE A SECONDhand electric, advise me as I am in touch with several private parties who are anxious to sell. JOHN T. SHANNON, 2362 Brighton ave. Phone West 2383.

SLIGHTLY USED AUTO TIRES, $1 TO $4 Bought—Sold—Exchanged. Expert vulcanizing at cut rates. HEALY-SMITH CO., 104 N. L. A. st. Main 7046.

1910 CAL. TOURIST, RUTENBER MOTOR, Bosch magneto, car has just been overhauled and repainted, no reasonable offer refused. See car at AUTO TRADERS' EXCHANGE, 961 S. Main.

FOR SALE—BY OWNER, $350 BUYS MY 4-cylinder, 5-passenger shaft-drive touring car, fully equipped, in good condition, or might consider a smaller car. Call at 1707 BROOKLYN AVE.

CHALMERS "30," 1910, 5-PASSENGER touring, fully equipped. Private car and has never been abused. Extra tires, etc. No agents. $850. Address Y, box 197, TIMES OFFICE.

FOR SALE—$425, NEED MONEY, MODEL "T" Ford, runs like a scared rabbit. Climbs anything. Power means condition PHONE 56511.

$125 WILL BUY A LITTLE BRUSH RUNabout in good condition. $190 will buy Maxwell runabout with good top, fine condition. 715 W. 11TH ST.

THINGS ON WHEELS—
All Sorts.

Automobiles.

ANGELES AUTO BROKERS— House of Quality. 1306-8 South Main street.
There is safety in our thirty-day iron-clad guarantee. You will always find prices the lowest and quality the best.

1912—Corbin, brand new		$2700
1912—Flanders		$650
1912—E. M. F.		$975
1911—Apperson		$1400
1912—Everett		$1250
1911—Chadwick six, new		$3800
1911—Oakland, roadster		$950
1911—Overland, roadster		$650
1911—Flanders, Sub.		$550
1911—Speedwell, 4-p., new		$1650
1910—Winton Six, 4-p.		$1150
1910—Chalmers, 5-p., classy		$825
1910—Chalmers, 7-p., 40 h.p.		$1450
1910—Pope-Hartford		$1050
1910—Stearns		$1400
1909—Peerless, 7-p.		$1400

If the above prices don't suit, we would be pleased to have offers.
Courtesy to all.
21051. Main 2166.

FOR SALE—WE MUST CLOSE OUT THE balance of those guaranteed, second-hand Premiers at once. Only a few left, but we must have the room for new cars arriving. These cars have been thoroughly overhauled and will give more real service than any new car at same price. We have cut the price on the remaining cars so that they are all bargains. Call at once.
PREMIER MOTOR CAR CO.,
L. H. Schwaebe, President.
1127 South Olive St.
Phones: Main 679, F2664.

LEON T. SHETTLER COMPANY— 633 SOUTH GRAND AVE. MAIN 7034, HOME 10167.
We have a few used cars which must be disposed of at once. Prices very reasonable and we guarantee the cars to be as represented at time of sale. Buying a second-hand automobile is a very risky proposition. Better consult a responsible concern.

FOR SALE — MAXWELL RUNABOUT, fore-door, special torpedo body, Bosch high tension magneto, electric head, side and tail lamps; painted black and buff; perfect condition, the smartest small car in Los Angeles. Write for photo. $500. No dealers.
J. M. B.
A2785. 110 East Ninth st.

FOR SALE— THIS IS NO PIPE DREAM. A new autotruck which cost $10,000 to build. I will sell for $1500 cash. Bring the money with you. Truck is neither stolen nor damaged. This is a big snap for some one who needs an A-1 truck in perfect condition, will demonstrate. Tell your friends about it. Owner is leaving town and needs the money.
D. W. DRIGGS, Main 1492.
601-602 Citizens National Bank Bldg.

FOR SALE—

1910 Buick, fully equipped		$550
1911 Flanders, overhauled and painted		$425
1910 Buick, 2-cyl., same as new, guaranteed		$350
1910 E. M. F., fully equipped		$575
1910 Maxwell, in elegant shape		$175
1910 Franklin, model D, 5-passenger		$350

CUNNINGHAM & GROVES, 644 Wall st.

FOR EXCHANGE — HAVE FINE CORNER lot at Sunset Beach, 30x90 feet, on Ocean Front; they have natural gas at that beach; value $1200. I will exchange for a good auto of equal value.
J. D. RYAN,
308 Central Building.

ELECTRIC-BABCOCK ELECTRIC ROADster and rectifier for charging any car; auto in perfect condition, has run only 2800 miles. Can charge car yourself at one-half garage charges. Extra tire. Cost complete with rectifier, $2800. Lowest cash price $1000; or without rectifier, $875. No exchanges. HOME 22901.

FOR SALE—AS I MUST SELL AT ONCE, $225 takes my late model combination roadster, and four-passenger car, this car is in first-class condition in every way; if you are looking for a snap see this at once. Call at SOUTH PARK GARAGE, 56th and South Park, San Pedro st. car.

1910, 5-PASSENGER CADILLAC, WITH full equipment, now in the shop, will be ready for sale Tuesday morning. This car has never been abused in any way and is worth your consideration if you like a Cadillac car. AUTOMOBILE CLEARING HOUSE ASSN., 1039 S. Broadway.

FOR EXCHANGE—1911 ISOTTA FRASCHINI, 5-passenger, fully equipped; Q.D. rims, 2 extra tires and paint perfect. Car run only few hundred miles. Will trade for clear city real estate. 2122 WEST PICO. 23557.

FAR SALE—AS I AM CALLED EAST AT once I am forced to sacrifice my light little 5-passenger touring car; this car is a 1911 Duro, fully equipped, with everything, price $415 if taken at once. Call at 3635 METTLER ST., San Pedro st. car.

BIG BARGAIN, E.M.F., 4-DOOR, 5-P., used slightly, $125 silk mohair top, $30 speedometer, $35 perfection wind shield, extra casing, Presto lights. Must be cashed, quick. Make offer. ANGELES AUTO BROKERS, House of Quality, 1306 S. Main.

FOR EXCHANGE—$1000 EQUITY IN SIX-room modern cottage, east front, fine corner, renting for $20 per month. Want good auto; must stand inspection. 6320 PHILADELPHIA ST. East 3129.

1911 E-M-F TOY TONNEAU, ALL NEW tires, fully equipped, just been revarnished. Looks like new. What will you give for it? AUTOMOBILE CLEARING HOUSE ASSN., 1039 S. Broadway.

FOR EXCHANGE—LOT IN HUNTINGTON Park, value $750, to exchange for auto about same value. Silver Belle Mining stock to exchange for auto up to $1000. If interested will advise you how to get at value of same. Address W. box 52, TIMES OFFICE.

FOR SALE—1911 FRANKLIN, MODEL "D," Little Six, four-passenger, gunboat, fully equipped. This car run only few hundred miles; guaranteed to be perfect. $2500. TELEPHONE 23557. Will take time payments.

FOR SALE—1910 IMPORTED FIAT, 7-PASsenger, fully equipped; this is my private car and handled carefully. Will sell for $3000. Cost $6700. Telephone 23557. 2122 WEST PICO. Would consider monthly payments.

NEW 1912 DEMOT RUNABOUT, FULLY equipped; perfect condition; cost $750; will sell for $300 spot cash on account of dissolution of partnership. For demonstration Phone SOUTH 162, HOME 29195.

WANTED — A GOOD AUTOMOBILE FOR equity of $1800 in the most beautifully located home in city. $4500, balance $15 monthly, including interest. HARRIET E. INGLES, 237 Douglas Bldg. Main 14. A3129.

WANTED—I WILL BUY FOR CASH, THE best 4-cylinder, 7-passenger Thomas, for $2000 cash, must be a good buy, bring to real estate office at PICO AND ALTA AVE.

FOR SALE—E.M.F. "30," 1910 MODEL, IN good condition, equipment complete, run less than $500 miles, price $650. Inquire Room 635, CHAMBER COMMERCE.

WANTED — I WANT THE BEST FORD runabout, $250 cash, will buy, no junk, bring to real estate office, at PICO AND ALTA AVE.

BABY MAXWELL, MECHANICALLY PERfect, tires almost new, $250. Terms if desired. AUTO TRADERS' EXCHANGE, 961 S. Main st.

1911 OAKLAND ROADSTER, FULLY equipped, party forced to sell, no reasonable offer refused. AUTO TRADERS' EXCHANGE, 961 S. Main st.

WANTED — TO RENT A FIRST CLASS auto; or buy a snap on terms. Give details in full. Address Y, box 54, TIMES OFFICE.

WANTED—FOR CASH, 1910 OR 1911 Model T Ford touring car; must be mechanically right and at a price. 961 S. MAIN ST.

FOR SALE—STODDARD-DAYTON SPECIAL, 50-h.p., double rumble roadster. This car cost $2300; will sell for $1000. TELEPHONE 23557. Might consider terms.

FOR SALE—1911 PALMER-SINGER; HASN'T been run two hundred miles; 6-40, fully equipped; guaranteed. Will sacrifice for cash or terms. TELEPHONE 23557.

HERE'S A SNAP, BIG 1911 7-PASSENGER car, cost $3700, fully equipped, at a big sacrifice for cash. Call up A2547 for a demonstration.

1910 E.M.F., FULLY EQUIPPED, JUST overhauled, guarantee perfect for thirty days, only $600. ANGELES AUTO BROKERS. 1306 S. Main st.

FOR SALE — $450, 30. H. P., 4-CYLINDER roadster, guaranteed in perfect condition, fully equipped; demonstrate anywhere. 797 EAST 41ST ST. Phone South 5306.

ELECTRIC, ONE VERY FINE ELECTRIC, late model, can be seen at 2114 W. SEVENTH ST., R. & L. ELECTRIC AUTO CO. 52023. Wilshire 154.

FOR SALE—36 CELLS, 11 PLATE PHILAdelphia batteries, in good condition; open for inspection. Address E, box 79, TIMES OFFICE.

TO LET — 5-PASSENGER RAMBLER. $2.00 hour. Phone HOME 71852, WEST 2462.

THINGS ON WHEELS—
All Sorts.

Automobiles.

WE HAVE A FEW ESPECIALLY GOOD bargains in Cadillac used cars. We overhaul and guarantee all used cars which we sell, and we look after them. You are safe in buying a used car from us.

1 1911 four-passenger		$1350
1 1911 five-passenger		125[illegible]
1 1910 five-passenger		1050
1 1910 five-passenger		1050
1 1909 five-passenger		900
1 1909 five-passenger		750

DON LEE, Cadillac Motor Cars,
1220 South Main st.

FOR SALE—1911 TOY TONNEAU NATIONal "40," nearly new; big bargain. Call 41823, evenings during day. BDWAY. 5600.

WANTED—TO BUY, 4-PASSENGER AUTOmobile with removable tonneau, price from $500 to $800; will exchange vacant lot for auto. Call 309 UNION LEAGUE BLDG.

WANTED—4 OR 5-PASSENGER, 1910 OR 1911 model automobile for $1000 equity in fine east front lot on Harvard blvd. Phone F5424 or Main 5025, or call 508 DELTA BLDG.

AUTO SUPPLY AND WRECKING PLACE will buy your old car. Auto parts, engines and accessories for sale. 837 S. SPRING.

AUTO PARTS, ENGINES, TIRES, ETC., sold, exchanged. METZ, 921 S. Main. F1958.

WANTED—AUTOMOBILE REPAIR WORK only 25c an hour; work guaranteed; also machine work. MAIN 6642; F6310.

WILL TAKE AUTO IN EXCHANGE FOR a contract payable monthly, must be a late model and in first-class condition. Phones: WILSHIRE 597, HOME 59547.

FOR HIRE — 5-PASSENGER COLUMBIA $2.50 per hour, lady chauffeur, expert and careful driver. Phones WILSHIRE 597, HOME 59547.

15c GALLON, BEST GASOLINE; TUBES vulcanized, 25c; best tires cut prices, VANDERPOOL'S, 812 S. Spring.

CHADWICK CAR, 60-H.P., HAS BEEN RUN 700 miles; car cost $5800; will sacrifice. PHONE 54302.

FOR SALE—2-CYLINDER AUTO, SPECIally adapted for grocery deliveries, or will exchange for good horse. EAST 866, 21023.

FOR SALE — FINE BAKER ELECTRIC roadster in A-1 condition, at a big bargain. 4019 BUDLONG AVE.

FOR SALE — BUICK, 40-H.P., FULLY equipper, A-1 condition; liberal terms. Address 658 WEST 27TH ST. Phone 21833.

WANTED — LATE MODEL AUTO FOR cash, must be bargain. PHONE 52691 mornings.

WANTED—FOR CASH, STANDARD MAKE roadster; must be high-class; lated model; nothing else. E. JONES, 606 S. Olive.

FOR SALE — CHALMERS, 30-H.P., FULLY equipped, A-1 condition; liberal terms. Phone 21822. Address 658 WEST 27TH ST.

FORD, MODEL "T," 1910, FINE CONDItion; needs paint; $350. Call HOLLYWOOD 323. Don't call Sunday p.m.

FOR SALE—E.M.F. MUST BE SOLD. IF you want a bargain, see MACHRIS, 1379 W. WASHINGTON. West 698.

WANTED—THE BEST STANDARD MAKE automobile I can get for a clear lot, near Willowbrook, ½ block from car. A2613.

MODEL T FORD IN PINK OF CONDITION and at a price. AUTO TRADERS' EXCHANGE, 961 S. Main.

1911 HUPMOBILE, LOOKS AND RUNS like new. See car at AUTO TRADERS' EXCHANGE, 963 S. Main.

FOR SALE — NEW 4-CYLINDER, 20 H. P. Maxwell roadster; will consider real estate. Phone SOUTH 5233.

FOR HIRE—PIERCE, 7-PASS. AUTO; 5 hours, $10; first, $3; second, $2.50; 25c extra each per hour above 4 pass. Tel. 22029.

1911 E. M. F., FULLY EQUIPPED AND mechanically perfect; looks and runs like new. See car at 961 SO. MAIN ST.

IF YOU WANT TO SELL YOUR ELECTRIC, advise me; I have buyers. Address Y, box 8, TIMES OFFICE.

SEVERAL NEW AND SECOND HAND WIND shields at your own price. LARK MOTOR CAR CO., 1311 South Main.

SNAP—OWNER IN EUROPE, SAYS SELL my 1911 touring car quick; bargain for quick cash sale. 1228 S. FLOWER.

SEVEN-PASSENGER, FULLY EQUIPPED touring car; must sell immediately; $900. 1228 S. FLOWER.

Wagons and Carts.

WE HAVE SEVERAL CUSTOMERS WAITing for good second-hand express, delivery or farm wagons, buggies and farm implements; we can sell yours. Call at 124 S. LOS ANGELES, or phone F5528 or Main 774. C. E. Capito.

FOR SALE—20 SECOND-HAND HEAVY and light ranch wagons, express wagons, buggies; also several good sets single and double harness, taken in trade. Must be sold, need room. DEMMITT WINDMILL CO.'S OFFICE, 120 N Main, upstairs.

FOR SALE—HAVE TWO LAUNDRY OR grocery wagons with horse, harness, at your own price. PHONE 52691, mornings.

FOR SALE—CUT RATES, NEW AND USED top and delivery wagons. Cheapest in town. HEALEY SMITH CO., 104 N. L. A. st.

Motorcycles.

FOR SALE—MOTORCYCLE, BARGAIN, $65. Phone MAIN 4363; 54051.

FOR SALE—
Agricultural Implements, Vehicles.

FOR SALE—AGRICULTURAL IMPLEMENTS, VEHICLES.
Splendid values, lowest prices, liberal credit. See us without fail before buying. Catalogues mailed out-of-town customers. Write us, describing what you wish to buy. When in the city a personal call will show the largest stock and assortment in the southwest.
ARNOTT & COMPANY,
Established 1892,
123-119 South Los Angeles street, Los Angeles.

LIVE STOCK FOR SALE—
Horses, Cattle, Mules, Etc.

FOR SALE — ONE SPAN OF DAPPLE gray 5-year-old work mares, weight 2800 lbs. One span of 7-year-old bay work horses, weight 2300 lbs. One span of black, low blocky ranch mares, weight 2400 lbs. One nice black 4-year-old work horse, weight 1200 lbs. Six head of good single horses, weight from 1000 to 1400 lbs. Two cheap mules. Nine sets of cheap chain harness. Call at 1420 SAN PEDRO ST.

FOR SALE—GOOD WORK TEAM, WEIGHT 2350 lbs., works single and double, 8 and 9 years old; best buy in the city for $135. Also one good black mare, good for delivery or family; also one good horse, sound, weight 1050 lbs., $65.
1704 SOUTH MAIN STREET.

FOR SALE — BLOCKY BUILT TEAM OF mares 6 and 8 years old, weight 2100, serviceably sound, good workers and fast walkers. Price $135, worth more. 3703 EAST 1ST ST. Take East 1st st. car.

FOR SALE — FINE JERSEY COW 3 years old, fresh one week, in fine condition and a beauty. Will sell cheap or trade for dry cow. Also one pen R. I. Red hens, one pen Light Brahmas, cheap. 1124 WEST 21ST. Phone West 5131.

FOR SALE—TWO CHEAPEST TEAMS OF horses in city, at the price, taken trade. Make fine camp or light ranch teams, $68, $75, cheap enough? Also harness, wagons, etc. DEMMITT WINDMILL CO., 120 N. Main.

FOR SALE—YOUNG JERSEY COW, FRESH two months, giving 10 quarts of rich milk a day. $40 takes her, as I have no room, so come quick if you want her. 490 N. Ave. 20. A. P. JOHANNSON.

FOR SALE — OR EXCHANGE, HORSES, hacks, broughams, ranch horses, 2 and 3 seaters, work teams for hire. 750 S. MAIN ST.

FOR SALE—OR TRADE, NICE TOPPY SADdle and driving horse, 7 years old, 1000 lbs. Want cow or chickens, value $65. 4317 STEPHENSON AVE.

FOR SALE—FINE JERSEY COW, BIG RICH milker, 6 years old, be fresh in 10 days. Might trade for chickens. Call at Barber Shop, 4317 STEPHENSON AVE.

FOR SALE — RANCH TEAM, HARNESS and wagon, $125; team worth more money. Call from 10 to 3:30. 4305 HANNAN ST. Take First st. car. Phone Boyle 88.

FOR SALE—A PAIR OF SMALL GRAY mares, about 7 and 8 years old, suitable for delivery and express; good delivers. Call 728 EAST 12TH ST.

FOR SALE — HORSE, GOOD WORKER anywhere, $25; also hand-made delivery, express wagon, cost $160, sell $80; or outfit with harness, $105. 716 S. FIGUEROA.

FOR SALE—ONE BAY HORSE, 5 YEARS old, weighs over 1500; well broken to work or drive, single or double. ALEX KEE, 1962 Pennsylvania ave. Phone Boyle 1026.

FOR SALE—HAVE TWO LAUNDRY OR grocery wagons with horse, harness, at your own price. PHONE 52691, mornings.

LIVE STOCK FOR SALE—
Horses, Cattle, Mules, Etc.

FOR SALE — GOOD 900-LB. MARE WITH fine rubber-tire buggy and harness, a bargain at $50. 1319 S. OLIVE.

FOR SALE—HORSE, SPRING WAGON AND harness; horse city broke, true puller; $55 for the outfit. 137 EAST 25TH.

FOR SALE—OR RENT, MULES, BY DAY or month. 416 MASON BLDG. Main 1997, A2283.

TO LET—50 OF THE FINEST MULES IN the city at 530 LYON ST. BLACKLEY & REYNOLDS.

FOR SALE—BAY MARE, 5 YEARS OLD, sound. Inquire 400 N. LOS ANGELES ST.

FOR SALE—OR HIRE, 20 WORK MULES, 6 horses. 505 NEW HIGH ST.

FOR SALE—12 FINE COWS, 6 FRESH AND others in 15 days. 5737 CENTRAL AVE.

FOR SALE—30 GOATS, ONE OR TWO YEARS old, for sale cheap. 630 N. BOYLE AVE.

LIVE STOCK FOR SALE—
Poultry, Birds, Dogs, Cats, Etc.

FOR SALE—NOW IS THE TIME TO HATCH DUCK EGGS.
We make a specialty of Imperial White Mammoth Peking ducks, eggs for hatching, setting of 13, $1.25. We won eight prizes at Los Angeles 1912 Poultry Show.
LYNWOOD DUCK FARM.
R. F. D. No. 3, box 543A, Los Angeles, Cal. Sunset Phone South 14, Party R-2.

FOR SALE—EGGS FOR HATCHING, EVerything trap nested, thoroughbred Black Minorcas, Barvell strain, 14 eggs, $1.50; thoroughbred Barred Rocks, Thompson strain, special mating for exhibition, male and females, 14 eggs, $1.50. Phone South 1431, or call 641 W. 34TH ST.

FOR SALE — THE BEST PEN OF BLACK Minorcas in the city; 9 weigh 66 lbs. Also one Black Minorca cock, 1 pen Black Orpingtons, 1 pen R. I. Reds, 1 pen White Leghorns, pair of white turkeys. Going away, must sell. E. F. AHRENS & SON, 4501 Moneta.

FOR SALE MONEY MAKERS AT BARgain prices; Mammoth Quackless ducks; Barred Rock eggs for hatching, Espee strain. 29934, SOUTH 1294.

FOR SALE—THOROUGHBRED NEW ZEAland Belgian hares, mature does and stud bucks; also a lot of youngsters. H. B. WRIGHT, 928 Val Verde, Boyle 609.

FOR SALE— CHOICE CANARIES.
Buy now before nesting season; tested singers, hardy, healthy, open-air raised birds. 338 N. FICKETT ST. Take E. First or Brooklyn ave. cars.

FOR SALE—BUFF ORPINGTONS, PEN OF 14 and cock; splendid birds; must sell; leaving city. Make offer. No pot hunters wanted. 338 N. FICHETT ST., East First or Brooklyn ave. car.

FOR SALE — IF YOU ARE LOOKING for Barred or White Rock cockerels, I've got some peaches; also 4 Buff Orpington cocks, five stock Brahmas pullets and cockerels; eggs for hatching. D. A. BOYD, 139 West 24th. 23458.

FOR SALE — 18 BLACK MINORCA PULlets, all laying, $1.25 each; one rooster, also 6 White Rock hens, and 5 Buff Orpington hens; moving. Call today, 1508 SAN PEDRO ST., L. A.

FOR SALE—EGGS FOR HATCHING, GENuine Kellerstrass strain Crystal White Orpingtons, and fine Rhode Island Reds and Buff Orpingtons. Prices reasonable, 1802 W. 48TH ST. Phone 26115.

FOR SALE — BARRED ROCK CHICKENS, well bred; also eggs, 75c for setting; also laying hens, large and fat. Address GIBSON, 1415 Madison ave. Sunset Phone Hollywood 951.

FOR SALE—THOROUGHBRED RHODE ISland Red eggs for setting, $1 for 15; $6 per 100, delivered. Reid & Tompkins strain. 1467 EAST 63RD. South 1009.

FOR SALE—TODAY, BABY CHICKS, ALL kinds, 10c and up. 19 kinds of hatching eggs, hens, cocks, pullets, etc. Visit us. PIONEER HATCHERY, 112 E. Eighth. Main 5651, F1625.

FOR SALE—WHITE ROCK EGGS, FISHEL strain; price $1.50 per 15. P. O. BOX 54, Bell, Cal.

FOR SALE—4 BARRED ROCK COCKERELS, thoroughbred; Espee strain. Call at 540 S. HOPE ST.

FOR SALE — THOROUGHBRED WHITE Wyandotte eggs, $1.50 for 15. 1421 W. 29TH. West 4542.

FOR SALE—QUALITY WHITE PLYMOUTH Rock eggs for hatching. E. S. LAWYER, 224 South Spring st. A4632.

FOR SALE—SERVICES OF CARUSO, WHITE Angora cat; from eastern and San Francisco stock; fee $5. MRS. MERCER. Phone 59554.

FOR SALE—WANTED, SETTING HEN. 2722 MAPLE AVE. 29187.

Dogs of All Kinds

STRAYED TO MY PLACE, 850 KENSINGTON ROAD, Mexican hairless puppy; owner can have same by paying advertising charges.

LIVE STOCK WANTED—
Of Various Kinds.

WANTED—STOCK HOGS, MILCH COWS, OR work horses, brood mares preferred; in exchange for $700 clear lot in Euclid Heights or $1200 equity in an Euclid Heights house and lot. Might make arrangements for larger deal. Address W. G. HALL, Glendora, Cal.

WANTED—4 TO 6 HORSES, HARNESS AND 2 wagons; will trade $1200 equity in 6-room house, southwest; bargain. Phone SOUTH 5827.

WANTED — HIGHEST PRICES PAID, calves, beef cows. South 3291. HANNON BROS., 1052 E. 20th.

WANTED—CALVES, BEEF COWS, BULLS. J. BACK, 3735 Woodlawn. 28540, So. 6057.

ASSAYERS—
And Assaying.

JAS. IRVING & CO. HAVE REMOVED TO 107 N. Spring st. Phone A3871. Gold refiners and assayers. Cash for gold and silver and ores.

R. A. PEREZ, ASSAYER, CHEMIST AND metallurgist; highest references. Established 1895. 130 N. MAIN ST.

MORGAN COMPANY, GOLD AND SILVER refiners. Cash for ore and bullion. 227½ S. MAIN ST.

H. L. PAYNE, ANALYTICAL CHEMIST. Office, 222 W. FIRST ST. Both phones.

AUTO SUPPLIES—

FOR EXCHANGE — ONE ACETYLENE gas generator and one model D Schebler carburetor, for 32x4 casing; this must be in first-class condition. The articles I exchange are new. HOME PHONE 77543, A3376.

ATTORNEYS—
And Counselors at Law.

PLACE COLLECTION MATTERS WITH A well equipped agency; our system and personal contact with the people owing money produces the results; all manner of claims handled; no charge without success; you pay us for results only. We work everywhere. Free legal advice, by competent attorney. BECKER LAW and COLLECTION AGENCY, Second floor Ferguson Bldg., Third and Hill. ESTABLISHED 1896.

ALL CLASSES OF CLAIMS HANDLED, collections and estates. Special attention given to accidents. Make all kinds of investigations, legal advice free. Phone A5441. Suites 319 Exchange Bldg., 321 West 3rd st. CHAS. H. HUTCHINSON.

ASCERTAIN YOUR RIGHTS, SAFEGUARD your property, secure your interests; general practice all courts. E. HARDESTY, Attorney and Notary. 529 Higgins Bldg., Second and Main sts.

PROMPT ATTENTION, OLD ACCOUNTS. ROBERTS, 506 Mason Bldg. Main 5015; F2630.

DETECTIVES—
And Detective Agencies.

NATIONAL DETECTIVE AGENCY. F2283. 326 Merchants Trust Bldg. 207 S. Bdwy. Civil and Criminal investigations, day and night service; when in trouble see us. Legal advice free by our attorney. Satisfaction guaranteed.

IF YOU WISH THE SERVICES OF A PRIvate detective, who can furnish the best of references, address M, box 123, TIMES OFFICE.

DETECTIVE; YEARS OF EXPERIENCE. Communications confidential; best reference. Lock box 1402 city.

DETECTIVES— 20th Century Agency. All legitimate investigation and shadow work. 323 E. FIFTH ST., room 19. Phone F2256; Broadway 5938.

DRESSMAKING—
And Dressmakers.

WANTED—ENGAGEMENTS BY LADIES tailoress and dressmaker, fancy gowns, designing and fitting unsurpassed; remodeling a specialty, $3.50 day, no lunch. Call MAIN 9234.

EASTERN MILLINER WILL CALL AT your home. Use your old material. BDWY. 2650.

WANTED — PLAIN SEWING TO DO AT home. Call at 342 BARTON AVENUE or Phone Hollywood 130.

BOILERS—
And Boiler Makers.

L. A. BOILER WORKS, MFRS. OF BOILERS and tanks. Special attention to repair work. REDONDO ST. Tel. E. 2256, A1939.

BOOKS—

MORE COMPLETE THAN ANY PREVIOUS issue. The Times New Cook Book. Now on sale. Price 25c, postage 5c extra.

SPLENDID RECIPES FOR PIES, PUDdings, pastry and candy in The Times New Cook Book. Now on sale. Price 25c, postage 5c extra.

BIGGER AND BETTER THAN EVER, Times Cook Book. Now on sale. Price 25c, postage 5c extra.

HAIRDRESSERS—
Chiropodists and Manicurists.

25C—EXCELLENT SHAMPOO, HAIRDRESSing, manicuring, facial, 25c, 25c; warts, moles, superfluous hair removed. "FLORENTINE," 227 Mercantile Place, corner Broadway.

EDUCATIONAL—
Schools and Colleges.

TEACHER OF GERMAN; WENZEL VON Pavlovski, graduate of Leipsig University, of Leipzig, Germany. Terms reasonable; lessons in evening at residence, 1430 INGRAHAM ST. Phone 54347. A1704. Main 795.

LEARN TO COOK, RECIPES BY FAMOUS chefs to be found in The Times New Cook Book can readily be mastered. Now on sale. Price 30c; postage 5c extra.

WANTED — GRADE PUPILS FOR TUTORing; personal attention, quick work; 25c per morning. Address V. A. M., box 833, Ocean Park, Cal.

JUNIOR SCHOOL—INDIVIDUAL INSTRUCtion, children of visitors in the city may continue home work. Call Home 72936. [illegible] MRS. ALICE WOOD, suite 11, 1425 W. Adams.

MACHINERY—
And Mechanical Arts.

FOR SALE— One 50-ton Hinkley engine, 4 pair drivers, 48-inch cylinders 17x24; 4000-gallon water tank. Carries 130-pounds pressure. (Tested by Hartford Ins. Company 4 months ago.) Oil burner in first-class condition. PRICE, $4000.

One 25-ton Baldwin oil-burning passenger type, 2 pair drivers, 60-inch. Cylinders 17x24. 110-pound pressure. PRICE, $3000.

These locomotives are equipped with Westinghouse air brake attachment, and are very cheap at the prices named. FLAGSTAFF LUMBER MFG. CO., Flagstaff, Ariz.

MARINE ENGINES—WE CARRY A COMplete line of two-cycle high speed, four-cycle medium speed and heavy duty marine engines from 3½ to 40-horse-power. New 1912 two-cycle, slow speed, heavy duty engine now ready. Call and see them. See them running. Ask owners. Get our prices. Satisfactory terms arranged. FAIRBANKS-MORSE & CO., 423-429 East Third st., Los Angeles, Cal.

FOR SALE—ONE AMERICAN NO. 7½ SAW, one-horse and six-horsepower gasoline engine. Corner Pico and Wright sts. H. J. MYERS.

WANTED—GOOD SECOND-HAND UPRIGHT 8 or 10-h.p. boiler and 700 or 800-gal. oil tank, 2-16 shell. Call GILBERT, A2060. Main 1926.

WANTED — 6 OR 8-INCH CENTRIFUGAL pump, second-hand. Main 2237, F1722. 630 PACIFIC ELECTRIC BLDG.

LOST, STRAYED, FOUND—
And Stolen.

LOST — LADY'S OPEN FACED ROMAN gold Waltham watch, monogram A. P. G., pin set with pearls attached; on car lines or at transfer points in going and returning from 7th and Beacon st., Los Angeles, to Colorado and Raymond and Fair Oaks, Pasadena, via Short Line. Reward. Phone HOME 51635.

LOST—OR STOLEN, FEB. 14, SCOTCH COLlie, male, from store of The National Fire Supply Co., 424 E. Third. Had license tag on ankle, No. 573; sable and white with little black on tail, and collar. Liberal reward. Phone Edwy. 3690 or A4106. Store, 424 EAST THIRD ST.

LOST — GOLD WATCH, DIAMOND ON one side, initials E. I. T. on other; either at Third and Central, or on E. Fourth and W. Eighth car. A reward. Phone A4918 or Main 310.

LOST — LIBERAL REWARD WILL BE paid to finder of lady's ring, set with fine diamond, lost since Saturday. Ask for A. J. N., at desk, Westminster Hotel, 4th and Main sts.

FOUND — FEB. 14TH, GOLD LOCKET, diamond set, and monogram; establish your ownership; describe article in detail and where lost may have been. LEE W. KELLEY, 746½ Wall st.

LOST—MINK SCARF BETWEEN OCEAN Park and Los Angeles, Thursday afternoon. Reward. MRS. OLLIER, 2600 Wilshire, or Phone Wilshire 811, or 10225.

LOST — ROLL BILLS AMOUNTING TO $75, near corner First and Broadway, Thursday noon. Reward if returned to ROY SMITH, First National Bank.

STRAYED OR STOLEN — BLENHEIM Spaniel pup, white and liver colored, 5 months old. Reward greater than dog's value if returned to 22 ST. JAMES PARK.

LOST — GOLD WATCH AND CHAIN, Wednesday evening, valuable only as an heirloom. Reward if returned to RALPH H. PUCKHAM, 412 South Broadway.

LOST—SUITCASE NEAR 6TH OR 7TH ON Spring street. Initials "P.W.S." on end. Return to 828 H. W. HELLMAN BLDG. Reward or Phone F4829.

LOST—SMALL BLACK DOG, WITH FOUR white feet and white breast, a little brown, long ears and very low front legged. $10 reward. WEST 1802.

LOST—FOB AND WATCH WITH M. Z. Babbitt inside. Reward at 404 W. ADAMS. Phone South 3456.

LOST—JANUARY 17TH LAST, SMALL DIAmond stud; will pay $100 reward if returned to W. F. SHERWOOD, 407 S. Hope st., city.

LOST — PIN, FOSSIL IVORY, SET IN small nuggets, Alaska stamped on back. Return to MRS. CARLISLE, 609 S. Spring.

LOST — MONDAY NIGHT, EARRING SET with amethysts and pearls; reward. Call 52811 between 6 and 7 p.m.

STRAYED — SCOTCH COLLIE DOG, HAD on license tag. Phone SOUTH 1911, Fox.

MASSAGE—
And Other Baths.

SUPERIOR MASSAGE, SWEDISH MOVEment, vibratory, electro and hydrotherapeutic treatment administered by registered physician of wide experience. Appointment for home or office treatment. 319-20 UNION LEAGUE BLDG. Phone 13618.

HYGIENIC BATHS, 208 W. 8TH ST., ROOMS 15-20. NEW MANAGEMENT, 9 A.M. TO 12 P.M. CLOSED SUNDAYS. MRS. ANNIE P. WIGGERS. HATTIE ZIMMER, ASST.

LUXURIOUS PERFUMED VAPOR AND finest tub and cabinet baths, magnetic massage. 1424½ S. LOS ANGELES ST.

KELLOGG METHOD MASSAGE, BATHS, chiropody, warm rooms; 10 a.m. to 10 p.m. 520 S. BROADWAY.

CHIROPODY, MANICURING AND FACIAL massage; professional lady. 323½ W. FIFTH ST., room 60.

MADAM HIBBARD, VIBRATORY, MAGnetic massage. 1155 S. GRAND, near 12th street.

MISS HILL, VIBRATOR AND ALCOHOL treatments; hours 10 a.m. to 10 p.m. 703 CROCKER ST.

FACIAL AND SCALP TREATMENTS, medicated steam baths; scientific massage. 736 S. SPRING.

MISS STONE, MANICURING, FACE AND scalp treatments. 740 SOUTH SPRING, Suite 1.

VAPOR AND SPRAY BATHS, MASSAGE, electricity, chiropody. 119½ S. SPRING ST., suite 8.

BATHS, FACIAL, ELECTRICAL TREATments. 848 S. BROADWAY. Welcome old patronage and new.

NERVOUSNESS, LOSS OF VITALITY, INsomnia and St. Vitus Dance successfully treated 1147 S. HOPE ST. Phone F6071.

FACE MASSAGE AND SCALP TREATment. 829½ S. SPRING, formerly 252 S. Hill.

MAGNETIC MASSAGE, MRS. DAVIS, 217½ W. FIRST, ROOM 8.

BATHS AND SCIENTIFIC MASSAGE. 218 SOUTH BROADWAY, Room 220.

SHIPPING—
And Forwarding.

MOVING, PACKING, SHIPPING—
FREIGHT FORWARDERS,
TO EASTERN POINTS AT REDUCED RATES IN CONSOLIDATED CARS.
GET OUR PRICES.
COLYEAR'S VAN & STORAGE CO.,
509 S. MAIN ST.
Home F3171. Main 1117.

MUSICAL INSTRUMENTS—
For Sale, Exchange, Wanted.

OUR GREAT FACTORY SALE.
These pianos have all been turned in on player pianos during the past week. Take them away on your own terms.

$850 Rosewood Steinway, good condition		$137
$550 Kranich & Bach, mahogany; can't tell from new		$298
$350 mahogany Emerson, in fine condition		$137
$450 Fischer, oak case, like new		$187
Chickering Grand, rosewood case; cost new $750; would make good practice piano		$87
$500 Decker Bros., rosewood, mission style		$108
$250 Cable, walnut case, 3 pedals; like new		$50
$250 Shopinger, mahogany, first class condition		$87
$225 Fischer, rosewood, fine for small apartment		$39

EILER'S MUSIC HOUSE,
346 South Broadway.

FOR SALE—MY 88-NOTE PLAYER PIANO, latest type, oldest and best known make on the market, less than one year old, mahogany case, with bench, 20 rolls of music, guarantee and clear title. Will sell at a sacrifice, would arrange monthly payments for part of price. Sells for $900 at regular agency. I am moving and some one will get a bargain. This is a bona-fide emergency. WEST 2064.

FOR SALE—88-NOTE INNER PLAYER PIano, used only 7 months. High grade, standard make. Very rich, genuine mahogany case. Very latest style. Can't be told from new. Will furnish bench, full guarantee and clear bill of sale. Cost $800; will sell for $[illegible]. Can arrange for part time to responsible party. Would consider good second hand auto in trade. 700 W. SEVENTH ST.

FOR SALE—BEAUTIFUL UPRIGHT PIANO, used less than 4 months. Well known standard make. Genuine ivory keys. Double veneered mahogany case. Piano up-to-date in every way and like new. Original cost $350; will sacrifice for only $187. 604 W. 35TH.

FOR SALE—MY $400 STODART PIANO, OAK case, not a mark on it. Will sell at a big sacrifice at $[illegible] a month. Have no use for it. 215 W. 9TH ST., near Broadway.

FOR SALE—BEAUTIFUL STEINWAY BABY grand piano, in perfect condition; has had but little use; must be sold at once. Will take less than half original cost. See it at 642 S. BROADWAY.

FOR SALE—CHICKERING GRAND PIANO, practically new. Will discount several hundred dollars. Leaving city. Owner, R. M. RUSSELL, 425 I. W. Hellman Bldg.

FOR SALE—UPRIGHT PIANO IN FINE condition; only $100 for immediate sale. Call for inspection. 628 S. HILL ST.

FOR SALE—MY BEAUTIFUL PIANO FOR $100 or will rent for $3 per month to careful party. 741 S. HILL ST., Room 6.

FOR SALE—MY BEAUTIFUL WEBER PIano, nearly new, would let on payments. 610 W. SIXTH ST.

TO LET—$3, UPRIGHT PIANO; FINE TONE. 633 S. UNION. Phone Wilshire 651.

FOR SALE — MY PIANO, $100 IF TAKEN by Saturday. 610 W. SIXTH ST.

MODELS—
And Model Makers.

WHEN OTHERS FAIL ON GEARS, PERfecting model works, try 1309 S MAIN ST.

PHYSICIANS—
With Office and Hours.

THE MRS. S. J. BRIDGE CANCER CURE, 405-6 MAJESTIC BLDG., 845 S. Broadway. Office hours, 10 to 4. Phone Main 2947.

MRS. ZIMMERMAN, GERMAN MIDWIFE. 2506 ADAIR ST. Phone Home 23386.

MRS. HAUSLER, MIDWIFE, 20 YEARS' experience. 726 E. 21ST ST. Home 21718.

PATENTS—
And Patent Agents.

PIONEER PATENT AGENCY, HAZARD & STRAUSE, patent cases. Citizens' Bank Bldg. PATENT BOOK FREE.

PATENTS AND TRADEMARKS, ALL COUNtries. A. H. LIDDERS, Patent Lawyer and Solicitor, 210 Am. Bank Bldg., 2d & Spring.

G. E. HARPHAM GETS PATENTS, INVENtions financed, patent litigation; 25 years' experience. 622 PACIFIC ELECTRIC BLDG.

TYPEWRITERS—
Of Various Makes.

TYPEWRITERS OF ALL MAKES.
Largest stock. Lowest prices.
Every machine guaranteed.
First-class typewriters rented.
$5 FOR 3 MONTHS.
Every rental in perfect condition.
AMERICAN WRITING MACHINE CO.,
716 S. SPRING ST.
A[illegible], Main [illegible].

FOR SALE — REMINGTON NO. 6, PRACtically new, originally cost $100, in excellent condition, equipped with all late attachments, an unequaled bargain; will take $35 for quick sale. No agents. Call F2629, ROOM 22, after 6:00 p.m.

RENT FROM THE MANUFACTURER; NO. 3 Olivers, three months, for $4; No. 5 Olivers for $3 per month. THE OLIVER TYPEWRITER AGENCY, Fifth and Olive. Phone F[illegible] or Main 5037.

FOR SALE — L. C. SMITH TYPEWRITER, nearly new. Will be sold cheap if taken at once. 711 S. OLIVE.

NURSES—
With Experience.

WOMAN'S HOSPITAL, 1345 SOUTH FLOWER ST. Exclusively for women and children; confinement cases; best of nursing. Terms to suit. PHONE F6134.

A NURSE WITH YEARS OF EXPERIENCE in Los Angeles will take a few invalids at her home at 222 MT. WASHINGTON DRIVE. Best of references. Phone 31[illegible].

A PRIVATE HOME BEFORE AND DURing confinement, reasonable, large grounds, home comforts. MRS. E. SCHARDIN, 520 W. 11th st. Main 6[illegible].

A QUIET HOME FOR ONE OR TWO CONfinement cases with competent nursing, reasonable terms. TELEPHONE 23193.

GRADUATE NURSE RECEIVES INVALIDS. Special care given elderly people. 1307 FOURTH ST., Santa Monica.

MINING—

EXPLORATION SYNDICATE
Knowing that there is exceptional opportunity for speculation and investment in the location of mineral properties "leasing and bonding the same" in the republic of Mexico. We, two men of over 20 years' experience in exploration and development work of mining properties, desire to interest a limited number of responsible people to form a syndicate for the purpose of following the business mentioned above in the said republic. Address C, box 290, TIMES BRANCH OFFICE.

GOLD MINING REVOLUTIONIZED BY THE up-to-date dry concentrator invented and manufactured by Trodd & McCartney; the only machine invented that will save all metal values; this machine has a capacity of 100 tons per day. We do not care if you are from Alaska or Missouri, come and we will show you; demonstrations daily from 9 a.m. to 4 p.m., at 1239 CENTRAL AVE., Los Angeles, Cal. Do not fail to see this wonderful machine. Phone MAIN 7[illegible].

WE HAVE THE GREATEST MINING PROPOSITION OF THE CENTURY. COMPANY INCORPORATED. NEEDS A NOMINAL SUM OF MONEY. WILL MAKE EXTRA SPECIAL INDUCEMENTS TO RIGHT PARTY. ADDRESS Y, BOX 160, TIMES OFFICE.

MINER HAS GOOD PROSPECT IN SIGHT; wants small grubstake or party to accompany him on trip. J. A. T. WALSH, General Delivery, Pomona, Cal.

ACME ASSAY OFFICE, 108 N. SPRING. Gold, 75c. Gold, silver, $1.00 and copper, $1.25, and lead, $1.50.

HEDGES TEACHES ASSAYING AND CYANIDING. 108 N. SPRING.

FOR SALE—ONE ASSAY OUTFIT, NEARly new, cheap. Call 213 STIMSON BLDG.

HAVERSTOCK & STABLES, ASSAYERS and chemists. 223 W. 1ST ST. Both phones.

NEW GOVERNOR RUSHED.

Arizona Executive Kept Busy Making Out Notarial Commissions, to Avoid Complications.

[BY A. P. NIGHT WIRE TO THE TIMES.]

PHOENIX (Ariz.) Feb. 15.—Gov. Hunt was a very busy man today. In fact, he was swamped. It was all because of the decision of Atty.-Gen. Bullard that all notary public commissions in Arizona expired with Statehood, and that, to be effective, they must be reissued.

Consequently the new Governor and his secretaries worked hard all day getting out commissions, and didn't get anywhere near the bottom of the pile.

Some lawyers question the soundness of Atty.-Gen. Bullard's opinion, but at the same time admit that it is a whole lot cheaper and easier to pay the fee of $2.50 for renewal of a commission, than it would be to fight the matter out in the courts.

Cities and Towns of Los Angeles County.

NEWS REPORTS FROM CORRESPONDENTS OF THE TIMES.

Pasadena.

CAT AND DOG STIR TROUBLE.

Automobiles Move Humane Society to Action.

Incinerator Talk Results Only in Burning Time.

Case of Smallpox Raises a Tiny Tempest.

[Office of The Times, No. 32 S. Fair Oaks Ave.]

PASADENA, Feb. 15.—When the directors of the Pasadena Humane Society convene today at their regular February meeting they will wrestle with the question of whether automobile owners of Pasadena, or those passing through the city, are to continue to make cars of Juggernaut of their machines and spill the blood of cats and dogs, which, as a rule, are not inclined to self-immolation.

Twice in the last week Humane Officer Kelly was called upon to dispatch, in one case a dog, and in the other a cat, that had been run over by automobiles whose drivers and passengers left them behind to suffer without so much as even looking back.

The officers did not learn the names of the offenders, for, as one put it yesterday, while human beings are also frequently run over, a dumb beast has not even the chance of catching and communicating the license number of the motor car.

The cat was run over in front of No. 724 North Fair Oaks avenue last Sunday, and when Kelly arrived, upon summons of residents of the neighborhood, was writhing in agony, having been horribly mangled.

The other instance occurred yesterday. Miss A. Neff, assistant secretary of the Humane Society, was notified by Mrs. L. F. Herbertson, of No. 494 Buckeye street, that a dog had been run over in front of her home. Its hips were crushed and it suffered excruciating pain before Officer Kelly could get to the place and end its life with a bullet from his revolver.

There have been other cases of late.

"It is too bad that there is not more sympathy for dumb animals, which have feelings the same as human beings," said E. L. Conger, president of the Humane Society, last night. "We are going to meet in the morning and will consider the matter. If this is going to continue something must be done. Some people even take a morbid delight in trying to strike dogs and cats and chickens as they speed along.

"I realize that dogs will often get in front of automobiles and fairly invite one to run over them. Today I had to stop my electric and ring the bell repeatedly for a dog to get out of the way. But the animals should not be run over. And, if they are, accidentally, it certainly is not right, nor humane, that they should be left, half-dead, in the middle of the street to suffer."

The occurrences before the Humane Society are contrasted by an event that came to the notice of the officers several weeks ago when a street car was delayed five minutes while a motorman prodded between the wheels and in the holes of the machinery with a stick to frighten out a tiny kitten that evidently took his actions as part of a game of hide-and-seek.

The collection of trophies which adorns the Humane Society office has been enriched with two bottles of whisky which were taken from E. Wilkerson, a teamster, who was arrested a few days ago and fined $10 upon conviction of striking his mules with a heavy chain while intoxicated. The chain also was retained by the society.

INCINERATOR QUESTION.

Although the question of selection of a site for the proposed garbage incinerator is the thing of most immediate importance now before the city, nothing definite was accomplished in regard to it yesterday. There was talk to the effect that a new site within the city limits will probably be offered.

As there are no legal means whereby the expense of the proposed straw vote for a site may be met, those interested will very likely be asked for pledges amounting to $200. Mayor Thum and the Council Committee remain firm in their determination that the city farm shall not be placed on the ballot as a proposed location, despite the importunities of the East Side Improvement Association.

CASE OF SMALLPOX.

A single case of smallpox is causing commotion in the city. The patient is the small daughter of F. W. Hawks, who lives at No. 998 San Pasqual street. In order that there may be no danger, City Health Officer Black has issued an order that all pupils of the High School and the Throop Elementary School who have not been vaccinated in the past seven years must remain out of school until they are vaccinated. Members of the family in which the case exists attended these schools.

A report gained circulation in the city yesterday that the Hawks child did not have smallpox at all, but is merely suffering from contact with poison oak while on a picnic a short time ago in the Arroyo Seco, and a meeting has been called at the Board of Trade rooms at 11 o'clock this morning. It will be held under the auspices of the Pasadena Anti-Compulsory Vaccination Society, and a protest against the compulsory vaccination of the school children that Dr. Black has ordered will probably result.

To determine the matter definitely Dr. Black and the city authorities yesterday endeavored to have Health Officer Powers of Los Angeles make a diagnosis of the case. He, however, declined owing to lack of time, and Dr. F. C. E. Mattison and Dr. Black yesterday visited the patient. Dr. Black, upon their return, stated that the case is one of smallpox.

CITY BRIEFS.

Beginning next Tuesday, and continuing for a month, there will be three band concerts a week, instead of two, as has been the case, at Central Park.

H. B. Beddeau, a well-known dog fancier of San Francisco, will enter about twenty dogs in the Pasadena dog show, according to information received yesterday by R. C. Halsted, secretary of the Pasadena Kennel Club. The dates of the show are March 8 and 9.

Hotel Vista del Arroyo, Pasadena.

Artist's materials at Wadsworth's.

Suburban property in beautiful La Canada Valley. H. L. Hayman.

Ninety acres oak trees four miles from Pasadena. Choice. See Brainard, 19 South Marengo, Pasadena.

At auction, my entire stock of Japanese and Chinese art goods, jewelry, Navajo rugs, furs and embroideries. Today, 10:30, and 2:30. O. A. Bosley, 396 E. Colorado street.

Long Beach.

NEW PORT FOR AVALON BOATS.

Banning Company's Proposition to Long Beach.

Congestion at San Pedro Makes Change Desirable.

Doctor Has Wife Arrested on Assault Charge.

LONG BEACH, Feb. 15.—If inducements asked by the company can be secured from the City Council the Banning line of steamers will within a few months land at the city docks on the inner harbor.

Herbert Brown, local agent of the company, appeared before the Chamber of Commerce this morning and presented a proposition from the company that if free dockage was assured and adequate freight and passenger transportation by rail from the docks and the steamers would make Long Beach the port for Catalina boats, for the reason that they can land their passengers in Los Angeles in less time than from San Pedro.

The matter was referred to the Harbor Committee, which will ask concessions from Council tomorrow night. The dockage question has already been decided by the city recently passing an ordinance providing for free dockage of all steamers.

The only point in dispute is a pending application of the Salt Lake for a franchise to connect a spur from its main line with the municipal railway leading from the city docks. The application has been held up because of objection to some of its provisions, which will probably be modified.

BLACKED HUSBAND'S EYE.

Mrs. Ann Connaughty was arrested today on two charges of battery preferred by her husband, Dr. P. J. Connaughty, and Mrs. T. M. Craig. There is a divorce suit pending between the Connaughtys and, according to the story told the justice, Mrs. Connaughty followed her husband and Mrs. Craig to lodge last night and assaulted them, blacking her husband's eye and bruising his nose and also marring Mrs. Craig by scratches and the loss of sundry locks of hair. The woman's trial has been set for February 27.

HIRE AN ATHLETE.

J. J. Mason, an athletic young college man from the Middle West, will probably be engaged by the school board to take charge of the rebellious school north of Signal Hill, taking the place of Miss Margaret Walker, who held it for three months after other teachers had quit in dismay, and who only collapsed after she had been knocked down while attempting to stop a fight.

Mason is satisfied that he will be able to handle the question and also the young bullies who ran roughshod over women teachers. Miss Walker will be transferred to the substitute list until she recovers and a more suitable position is found for her.

NEWS BRIEFS.

City Attorney Long is at work on an ordinance granting a franchise to the Sunset Telephone Company, which has been operating since last May on an agreement with the city pending a decision in the company's case in Pasadena. The company is placing its wires underground and connecting with its new exchange on Fifth and Elm streets.

The police have been notified that Clarence Pryor, aged 14, living on East Seventh street, has been missing for several days, and postals will be sent out over the State seeking to locate him.

Following a trail of bottles which had been drained of their contents and scattered along the street, police officers today learned the names and addresses of half a dozen small boys who entered a barn on East Third street last night and stole two and a half cases of soda water, drinking the contents of nearly four dozen bottles. The lads will be certified to the Juvenile Court.

Because the Edison company will not give the city a 1-cent kilowat rate on electricity furnished for the water-pumping plants, city officials threaten to call an election for a bond issue to erect a municipal pumping and electric light plant, although bond issues are not very popular in Long Beach at present.

WATER SYSTEM RUNS AMUCK.

Eight Hundred Thousand Gallons of Water Create a Dampness in the Vicinity of Covina.

COVINA, Feb. 15.—When 800,000 gallons of water runs amuck, the land in the vicinity is given what might be called a thorough irrigation. This is what happened at the big pumping plant of the Covina Irrigating Company yesterday, after a span of freightened mules had thrown a heavy wagon against a water gate that has been installed for the fire pressure system, and the tremendous force from the thirty-six-inch main drove the water sixty feet in the air, and half-drowned the men who tried to plug the leak.

Superintendent J. R. Elliott of the water company, and a driver for the Covina Transfer Company were on the team at the time the mules took fright. Elliott was thrown violently to the ground, but was unhurt. When an employee attempted to put the iron cap on the hole where the water was gushing, the piece of metal was thrown twenty feet in the air. The pumping plant is situated at Orange avenue, and is engaged in lifting water from this point, through a long main to the big reservoir, four miles distant. Before the water was controlled, Superintendent Elliott succeeded in directing the wild flood back into the reservoir at the plant, and in this manner saved a large amount.

NEWS BRIEFS.

A meeting of the Covina merchants is to be held next Tuesday evening, to devise ways and means for supporting the Covina military band. Both merchants and prominent ranchers are evincing a keen interest in the success of the organization.

James Dix Schuyler, who was one of the engineers employed by the Roosevelt administration for work on the Panama Canal, has been secured as consulting engineer, to act with City Engineer F. G. Dessery, in the carrying out of plans for the Covina sewer system

FOLKS PAST FIFTY MUST USE CASCARETS

What Glasses Are to Weak Eyes, Cascarets Are to Weak Bowels—A 10-Cent Box Will Truly Amaze You.

Most old people must give to the bowels some regular help, else they suffer from constipation. The condition is perfectly natural. It is just as natural as it is for old people to walk slowly. For age is never so active as youth. The muscles are less elastic. And the bowels are muscles.

So all old people, need Cascarets. One might as well refuse to aid weak eyes with glasses as to neglect this gentle aid to weak bowels. The bowels must be kept active. This is important at all ages, but never so much as at fifty.

Age is not a time for harsh physics. Youth may occasionally whip the bowels into activity. But a lash can't be used every day. What the bowels of the old need is a gentle and natural tonic. One that can be constantly used without harm. The only such tonic is Cascarets and they cost only 10 cents per box at any drug store. They work while you sleep.

Redondo Beach.

FIFTEEN WERE MIXED IN FIGHT.

REDONDO BEACH MELEE FURNISHES COURT BUSY DAY.

Three Were Fined and Several Went to the Surgeon With Cuts. Elks Seek Dispensation for a Lodge and Visit San Pedro to Gain Necessary Permission.

REDONDO BEACH, Feb. 15.—Three Mexican laborers who were arrested last Sunday night about 6 o'clock on Catalina avenue for producing fire arms and knives in a drunken brawl, were brought up for trial before Judge Hinman this morning.

About fifteen men and women were mixed up in the fight and several were cut up seriously. D. T Romeo was fined $20, Frank Ortego and S. Ammollo fined $10 each.

REDONDO ELKS.

A delegation of Elks from this city belonging to the San Pedro Lodge, No. 966, B.P.O.E., attended a meeting in San Pedro last night to gain their release from that lodge in order to establish an organization in Redondo Beach. Their release will be granted in a short time and every effort will be made by the San Pedro lodge in behalf of an organization for this city. Among those who attended the meeting were: Herbert Culler, Will Culler, Charles Mosier, L. Field, E. L. Chrisman, Ed Thomas, Jach Finke, McKnight and Calloway.

MINSTREL SHOW.

An important event of the week was the minstrel show given by the Chamber of Commerce, assisted by the Orion Club of this city tonight at the Art Theater. The club, under the direction of A. W. Layne of Ocean Park, has been preparing for several weeks and was assisted by Axel Weid, violinist, of Ocean Park, and Miss Ethel Burt of this city. Miss Burt, who is only 8 years old, and who plays the cornet with marked ability, played several selections.

Those taking part were: A. L. Walton, interlocuter; Mrs. A. T. Bassett, Misses Kathleen Connoly and Lucile Dodson. The end men were Art Phillips, John Steward, Gordon Grassell and William Hall. The circle assisting consisted of Mrs. C. B. Rubell, Mrs. R. Lamon, Misses Marian Albee, Hazel and Jeanette Kindig, Regna Shaker, Edith Tomlinson, Myrtle Panton, Mabel Judson, L. Amman, Messrs. J. T. Judson, J. W. Hunt, A. Protsch, David Taylor, Leon Long, Harry Hodge and Richard Freeman. Ballads of local color were sung by Mrs. Harry Hodge and Alfred Klein, and Grange S. Thatcher of this city was the pianist, assisted by the Orion Club Orchestra.

BUILDING NEW AEROPLANES.

Birdmen Engaged in Constructing Machines and Hangars—Track Squad Training for San Fernando.

GLENDALE, Feb. 15.—The R. J. Van Houten Company of Los Angeles has already established its field headquarters at the new aviation grounds. This company has erected a large hangar in which an areoplane is now being constructed, this being the second machine erected in this hanger.

Just south of the Van Houten Company's hanger, a shed is being constructed by Jay Gage, who made a flight during the recent meeting at Dominguez field. The flight of Gage at the Dominguez field was simply a trial, although he remained in the air thirty-five minutes. Gage's machine is somewhat different in construction from other machines flown in this country. The engine is so located as to be in front of the driver, instead of in the rear, and the machine carries two propellers, one on each side of the engine in front of the main wings. Mr. Gage expects to have his hanger completed this week and will thereafter devote much of his time in testing the air currents above and around the hills of Griffith Park.

NEWS BRIEFS.

A track squad from the Glendale High School is working hard and will enter the invitation meeting to be held in San Fernando next Saturday afternoon. The Glendale boys to enter will be: Mile, Bittle; 440-yard dash, Ilse; broad jump, Bidwell; hugh jump, Parrat, Bidwell; ball throw, Farmer, Bidwell; discus, Askeland; half-mile relay, Bittle, Harkness, Leppleman, Bullard, Ilse, Jackson, Farmer; 100-yard-dash, Harkness; 880-yard dash, Bittle.

GIVEN TEN DAYS IN JAIL.

Member of the Never-Work Gang Is Thrown Out of San Pedro Cabin and Prosecuted.

SAN PEDRO, Feb. 15.—James Moore, a member of the Industrial Workers of the World, got a reverse practical application of his theory of "direct action" this morning in a business argument with Alex Muhlberg, one of San Pedro's leading Socialists. The application of direct action came when Muhlberg threw Moore out of one of his cabins on Second street because the "I Won't Work" disciple refused to pay the Socialist rent.

Moore and a number of other I.W.W. agitators took possession of the cabin when another tenant left. When Muhlberg came to collect rent they refused to vacate and declared that Muhlberg was not a sincere Socialist or he would allow them to stay gratis. The argument led to profanity, and Muhlberg told the "I Won't Worker" that he would give him a practical illustration of his own theory of direct action.

After he had thrown Moore out, Muhlberg locked the cabin and swore out a warrant charging the I.W.W. with disturbing the peace. Mrs. Muhlberg corroborated his testimony that Moore had used profanity in her presence and Judge Chesebro fined Moore $10 or ten days. Having no money, Moore went to jail. He had half a dozen "Won't Work" leaders in court as witnesses, but there was little dispute over the facts.

Going Ahead.

SANTA MONICA BUILDING PERMITS SET NEW RECORD.

SANTA MONICA, Feb. 15.—Already this year the building permits issued represent an outlay of more than $150,000. The average is more than one new house per day, although several of the permits issued were for commodious apartment-houses costing approximately $30,000 each. To this total should be added the group of High School buildings, which will cost more than $170,000. Work is already in progress on these buildings and a programme for the corner-stone-laying exercises is now being arranged. The date will be announced in a few days. The amount of street work already under way will equal the expenditure being made on new buildings, while the work planned will cost more than that now under way.

The specifications being followed for the paving of Seventh street will give this city a boulevard that is calculated to endure heavy traffic through many years. The system is entirely different from any heretofore tried here, although embodying the original dustless roads idea of the original oil paving. After the street was brought to a grade the soil in situ was thoroughly cultivated, being plowed and then harrowed repeatedly until every clod was broken. Then it was given a good watering, followed by oiling. Heavy pegged rollers were run over the road after there had been a generous spreading of oil. This process was continued until the pegs of the roller had so compressed the oiled soil that the pegs of the roller rode on top of the surface. With this as the foundation, crushed rock was evenly spread to a depth of about six inches and the rocky mass was rolled with a seventeen-ton roller. Fine crushed rock is to be added. This will be well oiled and the entire mass will be rolled until the eight inches shall have been reduced to six. Rock screenings and oil will be applied to fill all interstices and the surface will be rolled until it is even, dry and hard. It is believed the road thus made will be dustless as well as serviceable. The suction of automobile tires it is not thought will raise a single stone from its firmly-imbedded position.

NEWS BRIEFS.

Men dressed in skirts and playing the game with one hand will be the handicap when they attempt to defeat the women's hockey team at the polo grounds Saturday afternoon.

J. S. Long has secured a lease on a vacant Marine-street storeroom and will install a moving-picture mill, making the fourth picture house for the central beach district.

Michael Boyle, a Civil War veteran, was arrested today and is held for preliminary hearing Saturday. He is charged with a nameless crime, small boys being his victims.

Mr. and Mrs. D. G. Stephens are preparing to leave for a tour that will take them to Cuba and the adjoining islands. They plan to be absent several months.

John Morton has been made president and Mrs. H. J. Engelbrecht secretary of the new library board. The members of the board expect to ask the Council for an increased appropriation for this institution for the fiscal year beginning with July. Should they be successful in the attempt they will make this the foundation for a request to Andrew Carnegie for a donation sufficient to enlarge the library in order to meet the growing demands of the city

Impetus to Movement.

GIPSY SMITH WILL MAKE TWO SPEECHES AT POMONA.

POMONA, Feb. 15.—Arrangements have been completed here by J. Albert Dole, president, and Rev. Ernest Quick, secretary, of the Men and Religion Forward Movement in Pomona Valley, for two mass meetings which will be addressed here tomorrow noon by the noted evangelist, Gipsy Smith, who will speak first in the large First Baptist Church and will then go to an overflow meeting in the First Presbyterian Church.

Because there is no auditorium here large enough to accommodate all who wish to hear the famous speaker, it was necessary to arrange the shorter addresses in two churches. Never before has there been such interest shown in any evangelist and all of the leading business houses and offices will close at noon in order to give proprietors and clerks opportunity to attend the meetings. Gipsy Smith, accompanied by his wife and daughter and Dr. E. K. Emmett and a party from Los Angeles, will arrive here in automobiles and after the Pomona meetings will be entertained at luncheon in the banquet hall at the new Pilgrim Congregational Church on North Garey avenue. The party will then leave for Riverside and Redlands. It was hoped that arrangements might be made for the evangelist to speak at Pomona College, Claremont, but owing to lack of time this was found to be impossible.

NO DEVELOPMENTS.

There are absolutely no more developments here regarding the disappearance and whereabouts of Earl Standard and his young wife, who fled from their home here on February 9 after the former had embezzled thousands of dollars from the American National Bank. Meanwhile the search for the defaulting book-keeper continues. The bank has taken possession of the house furnishings owned by the Standards in the house which they rented on Huntington boulevard. Standard leased the house in December, paying six months' rent in advance, and the bank has now rented the home furnished to tourists from Nebraska. Charles L. Northcraft is in charge of the acreage which Standard bought at Inyokern and upon which he had bored for oil to a depth of 1900 feet, when his peculations were discovered and he was compelled to flee. He had expended thousands of dollars in his oil prospecting.

NEWS BRIEFS.

M. L. Sparks, president of the San Antonio Meat Company, has purchased of the J. Oxarart estate the brick business block on Second between Main and Thomas streets for a reported consideration of $45,000. The building is occupied in part by the Palace Market, grocery and Clark's restaurant and bakery. The second story has been leased as a rooming-house.

Because of the great demand for seats for the annual play of the senior class of the local High School, "Aunt-Anti-Aunt," which will be presented tomorrow evening at the Fraternal Aid Operahouse, a second performance will be given on Saturday evening. When the seat sale opened yesterday morning 900 seats were reserved in two hours.

Pomona.

SURVEYING ERROR THROWS THIS CITY OUT OF PLUMB.

POMONA, Feb. 15.—The discovery just made that Park avenue is a foot off grade, despite the fact that it seems to fit snugly into the surrounding topography, led to the additional discovery today that the entire city of Pomona is in a similar condition.

What difference it will make has not yet been figured out, but the City Council is worried. None of the officials want a town that is out of plumb with the correct altitude as prescribed by the United States Geological Survey, with reference to sea level.

The mistake in grade was made several years ago, and according to corrected figures, many towns east of here, including San Bernardino, are at least a foot off grade.

Much concerned over the continued lack of rain thus far this season, the members of the local W.C.T.U are arranging a big "rain" prayer meeting to be held at the First Methodist Church tomorrow afternoon. While ranchers generally are hopeful, there is nevertheless a feeling of uneasiness over the long dry period. Barley and oat hay growers and those who are raising alfalfa with limited irrigation facilities are anxiously watching the barometer. Rain reasonably soon will mean much to thousands of acres of grain and hay, valley and hill land. Most of the local orange growers continued regular irrigations of their orchards through the fall and winter.

Cottolene Cannot Deteriorate!

The pail tells the tale! It is patented! It's air-tight, so that *Cottolene* cannot become rancid from contact with air. Neither can it collect dirt, dust and contaminating odors. *Cottolene* is, therefore, always *fresh and clean.*

Add to this advantage the fact that *Cottolene* is a vegetable product of guaranteed purity, the leader in cotton oil products for 25 years, and you will see the folly of being content with a cheap substitute. *Cottolene* is made amid cleanly surroundings—you take long chances with an imitation.

Made only by THE N. K. FAIRBANK COMPANY

CUT OUT AND MAIL

BUY NOW—SHARES 25c

Opening Price. New Company. Big Organization. New Field. Get a copy of "THE WHISPER." Interesting to home building investors. Send me

"THE WHISPER" (Free)

Name .....

Street .....

City .....

Southern California Home Builders

New Offices—Ground Floor Consolidated Realty Bldg., 410 W. Sixth Street. Phone—60080.

Schools and Colleges.

GIRLS' COLLEGIATE SCHOOL

Academic—Post-graduate Course—Twentieth Year—Kindergarten Grade Too.

Upper School
Adams and Hoover sts.
"Casa de Rosas"
Miss Parsons and Miss Dennen, Principals.

Lower School
947 W. Adams pl.
Opposite "Casa de Rosas"
Miss Thomas and Miss Musgrove, Principals.

Tels.—24884, West 712. Tels.—62307, West 632.

Boarding and Day Pupils.
F. G. Cressey, Ph. D. Principal.
Los Angeles and Maryland Academy and School
FOR YOUNG PEOPLE, BOYS AND GIRLS.
NINTH AND BEACON STREETS. HOME 54888, WILSHIRE

Marlborough School for Girls
963 W. 23D ST.
22d Year Opens September 26.
A pleasant, refined home for thirty girls. General, special and college preparatory courses. Certificate admits to California and Stanford Universities and to Vassar, Smith, Mt. Holyoke and Wellesley Colleges. Special advantages in art, history, etc.
Mr. Waldo F. Chase, teacher of music.
Outdoor study, well equipped gymnasium, riding, tennis, etc.
No girls admitted under 14 years old.
MRS. GEORGE A. CASWELL, Principal.
MISS GRACE WILTSHIRE, B. L., Associate Principal.

The Brownsberger Commercial College.
963-5-7 W. SEVENTH ST.
Day and evening classes.
Main 2811. Home 10

Angeles Vista School
1844 St. Andrews Place.
Day and boarding school for girls and primary pupils; special courses in music, domestic science. Tutoring in all branches.
ETHELWYN WING, B. A., Principal.
Home 72846.

Marlborough
PREPARATORY SCHOOL
636 West Adams Street
Between Chester Place and Figueroa street. Residence and day school for girls under 16 years old. Careful home training. Constant advancement irrespective of grade. Miss Anna Knecht, teacher of Piano, pupil of Godowsky. Relaxation method. French daily. Grammar, Spanish, Sewing. New year, 1911-12 begins Tuesday, Sept. 26. Appointment may be made with the Principal by either telephone.
MISS IDA B. LINDLEY, M. A., Principal.

BOOKS FREE
Also All Supplies Throughout the Course
LOS ANGELES BUSINESS COLLEGE
N.E. Cor. 9th & Hill. Call, Phone or Come

KENNARD'S POLYTECHNIC
BUSINESS COLLEGE
1260 S. Grand Ave.
$16.00 a Month. Position Free.
A WEEK'S TRIAL FREE.

URBAN
The Military School With the Best Home
Phone—60921.

Von Stein Academy of Music
938 S. HILL ST.
For beginners and advanced students of Piano, Voice, Violin, Viola, Cello, Cornet, Trombone, etc. Clarinet, Oboe, Saxophone, Flute, Drums, etc. Harmony, Counterpoint, Composition. Information and illustrated catalogue Free.
Phones—A5700, Broadway 3092.

HOLLYWOOD SCHOOL
For Girls. Sunset Boulevard and Gower Ave. Boarding and Day School for Girls. College Preparatory and Finishing Courses.
Phone 57504. Laurel Canyon car.

CALIFORNIA SCHOOL
For boys. Boarding and Day. One year. N. William Brick, B.A., Principal. 1938-52 Lovelace Ave. Home 10
Washington St. car.

WORLD'S BRIEFEST Book Publication
SHORTHAND. Brief, Rapid, Legible. Learn in 10 days; teach in 30. Greyo, Book-keeping in 6 weeks. Spanish. Choice of either system $10. Machine Practice Free. Call or write. S. P. School, 720 South Broadway.

YALE SCHOOL
305-309 N. Union Ave., Los Angeles, Cal.
A boarding and day school for young men and boys. Grammar and High School Grades. Fits for any college. Business branches. Fine Gymnasium. Special athletic instructor. Manual Training. Illustrated catalogue. Wilshire 3434.

CUMNOCK ACADEMY
—and—
SCHOOL OF EXPRESSION
A boarding and day school for young women. Eighteenth year.
1500 S. Figueroa Street.

The Orton School
FOR GIRLS
Twenty-second Year.
154 S. Euclid Ave., Pasadena. Special, general and college preparatory courses, art and music. Outdoor study. Home Tel. 694.

Isaacs-Woodbury Business College
8th floor Hamburger Bldg.—100 feet above street noise. Leader since 1884—strictly business. Begin now. "Books Free.

EGAN SCHOOL
Entire Top Floor Majestic Theater Bldg.
Music and Drama
Send for catalog. Phone F2665.

The Westlake School for Girls
Residence and day school. Accredited to Berkeley, Stanford and Eastern Colleges. Fall term opens Sept. 27. Catalogue upon request. 613 SOUTH ALVARADO.

HOLLMAN Business Colleges
100 Coulter Bldg., 313 South Broadway. Watch this school! It is growing! There's a reason! Rates: Three months, $10.50; six months, $15.00.

HARVARD SCHOOL—Military
Western Ave. Ten-acre Campus. In session the year around. Boarding and Day Pupils. Send for Illustrated Catalogue.

GOLD DUST cleans like magic
Gold Dust is more than soap—does more than soap. Soap merely cleans; Gold Dust gets under the surface, kills every germ, washes out every impurity and sterilizes everything it touches.
It is a sanitary cleanser which cleans quicker and better than anything else, saves the housewife the labor of rubbing and scrubbing.
Gold Dust does all the hard part of the work—you merely assist it.
Do not use lemon, soap, sapolio, pails, commands or directions with Gold Dust. GOLD DUST has all these cleaning compounds and labor saving forms.
"Let the GOLD DUST Twins do your work."

Story of the Day's Events Below Tehachepi's Top.

NEWS REPORTS FROM CORRESPONDENTS OF THE TIMES.

San Diego.

STATE WITNESS IS MISSING.

San Diego District Attorney Drops Kleinman Charge.

Publisher Scripps Quits Job in Petulant Mood.

Attorney for Free Speech League Loses Point.

SAN DIEGO, Feb. 15.—In the absence of a prosecuting witness the charge of passing a forged mortgage against L. A. Kleinman was dismissed in Township Court this morning. The motion to dismiss was made by order of District Attorney H. S [illegible].

Kleinman was arrested on a sworn affidavit by Hattie Nelson-Carr-Cortright, charging that Kleinman forged a mortgage and furnished a description of the property which the alleged mortgage covered and on the strength of which Mrs. Nelson obtained possession of a rooming-house, which she sold to Mrs. Eugenia Townsend for $2000 without having title there [illegible].

Mrs. Nelson and her alleged husband, Barry Nelson, were the first to be arrested. Their arrest was followed by that of Kleinman, a realty broker, who, it was charged, had a hand in the deal of the rooming-house swindle. District Attorney Utley argued that the mortgage on which Mrs. Nelson secured the rooming-house was a sham. In response to a query of the County Clerk of Oakland, Or., he was informed that the property purported to be secured by the mortgage does not exist. To keep in touch with Mrs. Nelson in order to secure her as a witness against Kleinman she was allowed liberty from jail, but was kept under surveillance. She managed to elude her guard and left the city. Her whereabouts is unknown. District Attorney Utley said today that owing to the flight of Mrs. Nelson there was no evidence available and that without her presence there was nothing to show that Kleinman had committed a wrong. Kleinman considers the dismissal a victory.

SCRIPPS QUITS.

J. E. Scripps, the last of San Diego county's million-dollar High-school Commission, announced at the conclusion of a meeting of the board tonight that he is going to quit his job. The announcement followed the action of the board in discharging W. S. Clark of Julian, secretary of the board and one of Scripps's appointees.

WRITS DISMISSED.

Judge Sloane in the Superior Court this afternoon dismissed the writs of habeas corpus in the cases of forty-six persons charged with conspiracy to defy the street-speaking ordinance of San Diego. Attorneys for the Industrial Free Speech League had asked for the writs to compel the issuance of writs to show cause why the defendants, originally fixed at $100 bail each, should not be released. Judge Sloane ruled that the committing magistrate was the best judge of what the bail should be and refused to change the amount. Defense of the law continued last night and another dozen arrests were made.

WITNESS RECALLED.

Rudolph Duna, one of the directors of the Universal Brotherhood Theosophical Society, was recalled for cross-examination by the defense in the Thurston will contest this morning. This followed the completion of the cross-examination of Juana Rehm, Mrs. Tingley's maid. Her testimony was not materially changed. Mrs. Duna was under cross-examination when court adjourned this afternoon. During the afternoon Leroy A. Lee for the defense asked that Duna be taken to Point Loma and under the guidance of Mrs. Duna be allowed to go through the rooms now being occupied in the testimony that they might get a clear idea of the description given. This was objected to by the plaintiff and decision was reserved by Judge Guy until tomorrow.

MARRIAGE LICENSES.

Alex G. Holderman, 24, Mina G Strait, 24, Tustin; Sam Pearlin, 24, Saint R. Weisbart, 18, Los Angeles; James E. Connar, 24, Alfreida Schwarzer, 22, San Diego. In the case of the Tustin couple notice is given that the names are not the same and that the bride and groom are not related. The difference in the spelling of their names is an "e."

TEMPLE OF MUSIC AND ARTS.

Splendid Structure at Ontario Is Formally Opened and Is Visited by Thousands of People.

ONTARIO, Feb. 15.—The formal opening of the new Harper Music and Arts in Euclid avenue occurred yesterday. The completion of this fine building marks a notable advance in Ontario's business section.

The five-floor building is of brick and concrete construction and is the largest of its kind devoted strictly to music and art outside of Los Angeles.

The first floor of the building is occupied by the Ontario music store. Below it is a well-finished and roomy basement, which will be used for band practice. The second floor is given over to a large number of art and music studios and a huge assembly hall with a large seating capacity. A fine roof garden crowns the building.

During the day the building was visited by thousands of people. A number of fine concerts were given during the afternoon and in the evening a great many attended the dance on the third floor and enjoyed the roof garden.

BUILDING PERMITS.

Building permits issued by the city for the present month thus far amount to $48,800. This is an increase of $35,600 over the entire month of February, 1911, and the precedent established by the first month and a half of the year 1912 bids fair to set a new record in building for this city. Nineteen hundred and eleven was the biggest building year in the history of the city, but the present year will probably exceed it.

Permits issued so far this year by the City Clerk amount to $77,200.

Going Through?

PLAN TO BUILD ELECTRIC LINE.

EASTERN CAPITAL INTERESTED IN INTERURBAN ROAD.

San Diego to Escondido Is the Route Under Consideration—Angeleno Traffic Men to Be Entertained and Informed of Southern City's Business Prospects.

SAN DIEGO, Feb. 15.—Negotiations are about to be closed whereby New York and Los Angeles capital will build the San Diego, El Cajon and Escondido electric line. In less than thirty days rapid construction will be under way.

According to report a payment to complete the bargain has been made. G. A. Davidson, treasurer of the company, stated this morning that the negotiations have not progressed that far. George W. Pursell, president and manager of the company, does not deny that the deal will be made.

The Eastern capital is represented by Frank L. Heim and M. P. Waite. Three weeks ago they came to San Diego and at once started investigation of conditions surrounding Pursell's road from the viewpoint of an investor. Statistics regarding the country's production, the amount of territory to be served, and the population, together with possibilities of growth were included in the data. Heim is said to be a New York attorney. Waite is believed to be an engineer.

After passing several days in Los Angeles, Heim and Waite returned to San Diego this morning and resumed negotiations with Pursell. According to report they are favorable to the project and have so reported to New York investors who sent them here to make the investigation.

It is also stated that E. L. Doheny and C. A. Canfield, the Los Angeles oil operators, will assume an interest in the road.

Pursell, besides owning franchises and rights of way, has graded the line from San Diego to La Mesa Springs a distance of twelve miles. His engineers are preparing plans for three bridges to be put in on that route before track laying can begin.

BOOSTING BOOSTERS.

From the time the 100 members of the Los Angeles Traffic Association land in San Diego next Saturday morning, they will be entertained and feted until time to depart Sunday night. A joint Entertainment Committee of the Chamber of Commerce, the Order of Panama and the Exposition will take charge of the visitors while here.

Upon arrival of the Owl train Saturday morning the transportation men will be taken to the U. S. Grant Hotel for breakfast. At 9:30 o'clock they will be taken in automobiles to Point Loma, Ramona's marriage place, Mission Cliff Park and the Exposition site. The afternoon will be devoted to sight-seeing from launches on the bay.

Sunday morning a special train on the San Diego and Arizona Railway will take them to Mexico, where a picnic lunch will be served at the end of the track. The return to San Diego will be made at 4 o'clock in the afternoon.

Redlands.

MICHIGAN SHERIFF COMES TO TAKE MAN BACK EAST.

REDLANDS, Feb. 15.—Sheriff W. H. Parkhurst of Flint, Mich., arrived here today for C. Owen Deal, who is wanted on the charge of embezzlement. Deal was arrested today by local authorities, but succeeded in getting permission to stay with relatives and acquaintances themselves for his appearance today.

The warrant charges him with having misappropriated $38.35 in money belonging to a firm in Flint. It is said he was a collector for the firm and after he came to this city about three years ago, it was discovered that certain payments held receipts for money paid to him but not given to the company.

Relatives of the young man state that there is any discrepancy in the accounts it can be easily adjusted. Sheriff Parkhurst and Mrs. Parkhurst, who accompanied him, refused to discuss the young man's case. Deal has been here two weeks ago and is unaware of his immediate relatives.

NEWS BRIEFS.

Frank R. Woodruff, secretary of the National League of Municipalities, was given an informal reception at the Casa Loma today by the City Trustees, headed by Mayor J. H. Strait. Woodruff, wife and daughter, arrived here at 11 o'clock and were taken over Smiley Heights and the Sunset drive by Mayor Strait and Trustee C. H. Clock. At 12:30 o'clock they were dined at the Casa Loma. Those present at the dinner were Mr. and Mrs. Woodruff, Miss Woodruff, Mayor Strait, City Trustees Clock, J. J. Prendergast and M. W. Williams and Rev. J. C. Blaisdell. A short call was made at the home of Albert K. Smiley, a personal friend of Mr. Woodruff.

Supervisor J. B. Glover of this district has been appointed trustee of the fund that is being raised by George W. Wilder for the building of the road through the White Water Canyon. He will have charge of all the money that is raised in this city and will see that it is properly expended. Mr. Wilder has succeeded in raising $1500 and has the promise of a larger sum.

Friday will be Membership Day for the local Board of Trade, on which day, a complete canvass will be made of the city in the effort to raise the membership of the board to 1000 and in the meantime secure $1000 to be used in improvements during the coming year.

Santa Barbara.

VETERAN CLERK IS COMBATIVE.

Santa Barbara Official Refuses to Attend Session.

Council, Helpless, Adjourns for a Day Session.

Chief of Police Given Message for Insurgent.

SANTA BARBARA, Feb. 15.—When the City Council met tonight to transact some of the most important business that has been before that body for some time—matters connected with the proposed street car franchise—it found that City Clerk Alfred Davis was not in his accustomed place.

Instead, a note was found, addressed to Mayor Boeseke, which read:

"I have been in my office from 9 a.m. to 5 p.m. this day. I have had an arduous day. I consider my duty to the city has been fully accomplished. I am going home, as I feel that I have accomplished all that is necessary to be done in my office.

(Signed.) "ALFRED DAVIS,
"City Clerk."

Nothing could be done by the Council, and adjournment was taken until tomorrow night, and Chief of Police Ross instructed to inform Mr. Davis to be on hand.

For a long time Mr. Davis has been fighting night sessions of the Council. He claimed that he could not be compelled to attend meetings outside of regular business hours, and that he has a legal opinion to this effect.

Mr. Davis is 72, a Civil War veteran and was a conspicuous figure at the recent convention at the League of California Municipalities in this city.

TOWN'S CREDIT IS GOOD.

School Bonds of Ontario Are Bought by a Los Angeles Concern at Good Figure.

ONTARIO, Feb. 15.—That Ontario's credit is of the best was proved today when the second half of the Chaffey High School $200,000 bonds was sold to the James H. Adams Company of Los Angeles for $104,461, being a premium of more than 4 per cent. There were seven bidders in all, the Adams company being the highest.

Some time ago the Chaffey trustees sold the first $100,000 at a premium of $3000, making a premium of over $7000 on the $200,000 issue.

C. C. Graber, clerk of the board, is now advertising for bids for the construction of the magnificent high School group, which will be second to none in California. The group will include a liberal arts building, a science building, a polytechnic building, an agricultural building, and a library and auditorium. The whole will be connected with arcades. Besides the $200,000 realized from the bonds the trustees of the old Chaffey College have recently turned over the college funds, amounting to nearly $100,000, to the High School, giving Ontario a $300,000 High School plant.

Manager G. G. Watson of the Ontario and San Antonio Heights electric railroad, with lines from this city to Claremont, Pomona and San Antonio Heights, today refused to either confirm or deny rumors which were current on the streets here this morning to the effect that the Southern Pacific company has assumed control of the local lines.

The Ontario lines are controlled by the W. G. Kerckhoff interests, which were formerly said to be allied with the Pacific Electric company, but when the Southern Pacific company assumed control of the Pacific Electric, it was emphatically denied that the Ontario lines were included in the deal.

GROUND BROKEN YESTERDAY.

Ground was broken yesterday for the erection of a handsome new grammar school building for the south side on Euclid avenue, south of California street.

The building, which will be of most attractive design, will contain twelve class rooms and auditorium and will cost in the neighborhood of $45,000. Ontario is justly proud of her fine school buildings and the new South Side Grammar School will be among the finest.

The contract for the general construction work has been let to the Upton-French Construction Company of Los Angeles for $32,500. The machinery and Electrical Company of Los Angeles will install the heating apparatus at a cost of $3271, while the Dederichs Hardware Company of Ontario will do the plumbing, their price being $4287. Wilcox and Harper of this city will do the painting, their bid being for $1680. The electrical wiring will cost between $400 and $500. The contract requires that the building be completed by the first of next August, so that it will be ready for occupancy when the fall term opens.

The Board of Education has also let the contract for the addition of two rooms to the Eighth-street school at a cost of $5000. E. P. Millard of Ontario will do the work. A new steam heating plant is to be installed at the Central Grammar School at a cost of $3500.

LONDON MAN ENDS LIFE.

With Rope and Broom Handle Upstand Man Ends His Life—Despondency Caused the Tragedy.

UPLAND, Feb. 15.—Edward A. Deadman, a native of London, and for the past three years a resident of Upland, committed suicide by strangling himself some time last night, in the rear of the rooms here where he had resided. Deadman had secured a short piece of stout rope, which he coiled about his neck. Through this he inserted a piece of broom handle, to use as a leverage, and with this crude appliance, he twisted the rope taut, slowly strangling himself to death.

His body was found at an early hour this morning by his aged sister, Mrs. J. S. Jarvis, who resided with the family. The Coroner was notified, and an inquest was held at the Flinn undertaking rooms this afternoon with Coroner E. P. Fuller of this city in charge. A verdict in accordance with the above shown facts was rendered by the jury.

Deadman had been known to be despondent for several months, and as late as two days before his death, he was heard to threaten to "end it all." His threats were not taken seriously, however.

Sunday his wife was taken to San Antonio Hospital, this city, suffering with typhoid fever, and her condition is such that she has not yet been informed of the terrible act of her husband. Funeral services are to be held Thursday, with interment at Bellevue Cemetery. The Flinn undertaking parlors will have charge of the services.

John Blackburn, a prominent resident of Los Angeles, died very suddenly yesterday, at the home of his daughter, Mrs. Harry B. Harlow, in Upland. Deceased was 75 years of age. The body was shipped to Los Angeles for interment, Undertaker Flinn having charge here.

DOGS SUSPECTED OF RABIES.

Anaheim Is Nervous Over Threatened Epidemic and Precautions Will Be Taken to Prevent Spread.

ANAHEIM, Feb. 15.—A mad-dog scare has broken out in this territory. At Olinda two dogs have been discovered running and snapping and their mouths frothing. So far as known the animals bit no one but other dogs have been bitten. One of the dogs that showed signs of rabies was killed in the La Habra Valley by Marcus Andrade.

The canine population of Olinda is being watched closely and if any signs of hydrophobia develop the animal will be confined until the disease fully develops. If the animal is killed before the germs reach the brain cells, examinations cannot give positive results.

NEWS BRIEFS.

Motion for a new trial in the case of McDonald vs. Markel has been denied. The case is one in which McDonald, a grandson of the late Mrs. Lucy Davenport, who was found dead in her room at her home in Placentia a year ago, was given the estate of the latter as a result of a suit brought against Markel as administrator and other claimants.

Petition for the adoption of Loraine Liles, aged 2 years, has been filed in the Superior Court by Sophia M. Bauer of this city. The little one is an orphan and has been under the care of the petitioner for some time. Miss Bauer wishes to adopt her and have her name changed to Loraine Liles Bauer.

CROOKS AT RIVERSIDE.

Man, Masquerading in Woman's Clothing, Attempts Housebreaking and Hold-up.

RIVERSIDE, Feb. 15.—A crook, masquerading in woman's clothing, is the object of search by the police tonight. Several residents reported that the thief had tried to gain entrance to their houses and got away with a rustle of skirts and truly masculine run when surprised.

At 8:15 o'clock last night Mrs. W. W. Robley, wife of a prominent physician, was halted at Fourth and Main streets in the center of town and told to deliver her purse. Her cries frightened the hold-up man.

Clinton Rogers Woodruff, secretary of the first National League of Municipalities, who, with his family, is passing some time in Riverside, spoke to the public in the court of the Mission this afternoon, saying in part:

"The National League Convention to be held in Los Angeles in July, is coming to your coast to study municipal agairs and in this connection I am pleased to note you are working out some of the most important problems on how to run a city along Democratic lines. Your broad, perfectly-kept and shaded streets are a revelation to us eastern people. Your idea of a civic center is also a fine thing and one that should find support in every city."

Woodruff is a personal friend of C. M. Loring of St. Paul, who is now at Riverside, and through him many people had the pleasure of meeting his guest.

NEW POSTMASTER.

WASHINGTON, Feb. 15.—[Exclusive Dispatch.] The President today sent to the Senate the name of Robert K. Hains to be postmaster at La Mesa.

THE QUICKEST WAY TO CURE A COLD

Buy the Curative Ingredients and Mix Them Yourself.

There is no excuse for anybody to suffer with a cold. Nor is it necessary to experiment with dangerous cough syrups.

Catarrhal discharges, rheumatism due to the presence of uric acid, sniffling, stopped passages of the nose, bronchial irritation, offensive breath and "that grippy feeling" are promptly relieved by a simple home-made prescription without interfering with the regular duties of the day.

Mix virgin oil of pine with glycerine and whiskey, or take with sugar. It will cure any cold that is curable and relieve all inflammation and congestion inside of twenty-four hours. Virgin oil of pine may be bought at any drug store in the original half-ounce vials in which it is put up for pharmaceutical purposes by the Leach Chemical Company of Cincinnati, Ohio, who guarantee its freshness and purity.

IT GROWS HAIR

Here Are Facts We Want You to Prove at Our Risk

Marvelous as it may seem, Rexall "93" Hair Tonic has grown hair on heads that were once bald. Of course, in none of these cases were the hair roots dead, nor had the scalp taken on a glazed, shiny appearance.

Rexall "93" Hair Tonic acts scientifically, destroying the germs, which are usually responsible for baldness. It penetrates to the roots of the hair, stimulating and nourishing them. It is a most pleasant toilet necessity, is delicately perfumed, and will not gum or permanently stain the hair.

We want you to get a bottle of Rexall "93" Hair Tonic and use it as directed. If it does not relieve scalp irritation, remove dandruff, prevent the hair from falling out and promote an increased growth of hair, and in every way give entire satisfaction, simply come back and tell us, and without question or formality we will hand back to you every penny you paid us for it. Two sizes, 50c and $1.00. Sold only at our stores—The Owl Drug Co., Inc., Los Angeles, San Francisco, Oakland, Sacramento, Portland, Seattle and Spokane.

Copyright 1912, J.-S.-Co.

Great-Grandmother always bought Borden's Milk — Grandmother always asked for Borden's Milk — Mother still looks on Borden's Milk — You must confess you do buy Borden's

What *NAME* did your Great-grandmother always look for at the grocery store? Your Grandmother and your Mother too?

It's the same familiar *NAME* you should always look for.

When You Buy Milk—Buy Borden's

Way back in 18[illegible] Gail Borden established his milk business and even in that early day he laid down a system of scientific handling of the milk that the Pure Food Law did not improve upon.

During these many years—over half a century—Borden's Eagle Brand Condensed Milk has become a household word throughout the universe. This famous milk, because of its *absolute purity*, has saved the lives of millions of babies.

Of all foods, milk should have the strictest sanitary regulations. The Borden System means care and attention in every step of the manufacture. It starts with the dairy farm in the care and feeding of the cattle, it provides for the proper construction, lighting and ventilation of the barns, the location of the milk houses, it regulates every step of the manufacturing process; in fact science and sanitation govern every detail in the handling of the milk from cow to can.

You want PURE MILK; the health of your family demands PURE MILK; when you see the name BORDEN on a can you are SURE of PURE MILK.

Just as BORDEN established a world-wide sale for Eagle Brand Condensed Milk, so did the same Company many years ago set a standard in Evaporated Milk. Quality and Purity are our watchwords and your protection.

Borden's Evaporated Milk

(PIONEER BRAND)

is simply pure cow's milk reduced to a creamy consistency by the Borden process and preserved by sterilization only. It is rich in butter fat (cream). Borden's Evaporated Milk fills every requirement, having all the advantages of fresh fluid milk yet is ready in the pantry for any occasion.

Use Borden's Evaporated Milk and see how it retains the taste of fresh milk. Use it in coffee, tea, cocoa, chocolate—either plain or whipped like fresh cream. Dilute with water to suit the taste and serve on breakfast cereals or fruits. Use it for cooking—in fact in every way you would use fresh milk—you get the same results—and at less cost.

BORDEN'S EVAPORATED MILK (Pioneer Brand) is sold by all grocers.

Write for the Borden Recipe Book which shows the many ways to use Borden's Milk Products. It's free.

BORDEN'S CONDENSED MILK CO.

Established 1857 — 108 HUDSON ST., NEW YORK CITY

Clean your water-closet bowls the easiest way

No scrubbing or scouring or touching the bowl with the hands. Use Sani-Flush—a powdered chemical compound—disinfectant and deodorant—harmless to bowl and plumbing

Sani-Flush

Cleans Water-Closet Bowls

makes them white as new no matter how badly discolored. It works like magic—easy, quick.

25 cents a can at your grocer's or druggist's

W. & J. SLOANE

Established 1843

New York City, Washington, D. C., San Francisco, have opened a temporary salesroom.

812 South Broadway,

with a very choice and varied assortment of

Oriental Rugs

with a very choice and complete assortment of

Every Rug Carries Our Guarantee

Free delivery within one hundred miles.

ALMOST FRANTIC WITH ECZEMA ON HANDS

Began with Itching. Spread Fast. Fingers Fairly Bled. Cried Night and Day. Tried Cuticura Soap and Ointment and Was Entirely Cured.

Redondo Beach, Cal. — "Eight years ago I got eczema all over my hands. My fingers would bleed and it itched until it almost drove me frantic. The eruption began with itching under the skin. It spread fast from between the fingers around the nails and all over the whole hands. I got a pair of rubber gloves in order to wash dishes. Then it spread all over the left side of my chest. I cried night and day. Then I decided to try Cuticura Soap and Ointment, but without much hope as I had gone so long. There was a marked change the second day, and so on until I was entirely cured. The Cuticura Soap we have always kept in our home, and we decided after that lesson that it is a cheap soap in price and the very best in quality. My husband will use no other soap in his shaving mug.

"I have always used Cuticura Soap and no other for my baby, and he has never had a sore of any kind. He does not even chafe as most babies do. I feel that it is all owing to Cuticura Soap for he is fine and healthy, and when five months old won a prize in a baby contest. It makes my heart ache to go into so many homes and see a sweet faced baby with the whole top of the head a solid mass of scurf, caused by the use of poor soap. I always recommend Cuticura, and nine times out of ten the next time I see the mother she says 'Oh! I am so glad you told me of Cuticura.'" (Signed) Mrs. C. A. Selby, Jan. 15, '11.

Cuticura Soap and Ointment are sold everywhere. Sample of each mailed free, with 32-p. book. Address, "Cuticura," Dept. T, Boston. Tender-faced men should shave with Cuticura Soap Shaving Stick.

The New Standard Encyclopedia is guaranteed to be new and complete. A University Society Consultation and membership Certificate, entitling the holder to many benefits and privileges and good for three years, goes with each set. This certificate keeps the Encyclopedia up-to-date. Send postal to Times Encyclopedia Club.

House of Biehl
IMPORTING TAILORS.
Business Suits $35 and up.
516 South Broadway.

Absolutely no danger—cost Only $12.00. Clean, warm water at once—a bath for only one.
HOT WATER
Why use dangerous, expensive heaters? Cheapest and best furnace in the world. Sectional Heating Co., 657 W. Washington.

HOFFMAN'S MILLINERY
425 SOUTH BROADWAY
Home Phone.

"Dutch Chocolates"
at "Christopher's"
ALL FOUR STORES

HIGH GRADE PIANOS
Continually received in exchange on
APOLLO PLAYER PIANO
and sold at special bargain prices.
J. B. BROWN MUSIC CO.
643 S. BROADWAY.

737 South Broadway.
Leading Millinery House of Lower Broadway.
SCOFIELD'S

FURNITURE
Of Quality.
CASH OR CREDIT.
Los Angeles Furniture Company

"Everything Outing and Athletic"
DYAS-CLINE CO.
214 W. Third Street

THE CITY
AND ENVIRONS.

TODAY AND TONIGHT.

THEATERS.

Adolphus—Vaudeville .....2:30, 7:30, 9:00 p.m.
Auditorium—"Artists' " Recital..... 3:00 p.m.
Belasco—"The Fourth Estate"..... 8:15 p.m.
Burbank—"The Dollar Mark"..... 8:15 p.m.
Empress—Vaudeville .....2:30, 7:45, 9:00 p.m.
Garrick—Vaudeville .....Continuous
Grand—"The Campus" ..... 8:15 p.m.
Kinemacolor—Continuous .....2:00 to 10:30 p.m.
Lyceum—"The White Sister" ..... 8:15 p.m.
Majestic—"Two Women" ..... 8:15 p.m.
Mason—"Get-Rich-Quick Wallingford" ..... 8:15 p.m.
Orpheum—Vaudeville .....2:00 and 8:00 p.m.
Pantages—Vaudeville .....2:30, 7:10, 9:00 p.m.
Princess—"The Grafter" .....3:00, 7:30, 9:15 p.m.

"THE LAND AND ITS FATNESS."

Permanent exhibit at the Chamber of Commerce building on Broadway.
BUREAU OF INFORMATION.
Times Office, No. 531 South Spring street.

NEWS IN BRIEF.

Pine Tree Meeting Tonight.

The Pine Tree State Association will meet tonight in Starr Recital Hall, No. 628 South Hill street. A good musical and literary programme has been arranged.

Address on Local Option.

William R. U'ren of Oregon, will speak before the City Club at the Westminster Hotel, tomorrow at noon. His subject will be "Local Option in Taxation."

Original Cantata Repeated.

The cantata written by Rev. J. Weinstock and rendered last Friday at Sinai congregation, will be repeated tonight by special request. The title is "True and Trustworthy," and is said to be an artistic production.

South Dakota Picnic.

The annual picnic of former residents of South Dakota will be held at Eastlake Park on March 1. A literary and musical programme to follow the picnic dinner is being arranged for by F. O. Hanson, secretary.

Burglary in Hollywood.

Mrs. Frank Combe, No. 225 North LaBrea street, Hollywood, reported to the police yesterday, that her home had been burglarized of jewelry and diamonds worth $200. Mrs. Combe was upstairs and the burglars ransacked her room below.

Postoffice Booming.

Postoffice receipts for the first fourteen days of February indicate that the present season will pass all previous records. In the time mentioned the receipts total $64,688.80, as against a total of $46,973.02 for the same period last year. The increase is approximately 33 per cent.

Auto Hits Wealthy Chinese.

Sing Chin, a wealthy Chinese gardener, was struck by an automobile driven by Dr. R. N. Smith, at Main and Alameda streets, yesterday, and may die of a fracure of the skull. Dr. Smith says the Chinese stepped from the curb just as he was avoiding a street car. Chin is at the County Hospital.

Man With Money Missing.

Mrs. Frank Allen, No. 241 East Fifty-third street, went to the Central Police Station yesterday, reported the disappearance of her husband, and asked the aid of the police in locating him. Allen left his home on Monday to pay a bill, and has not been heard of since. He carried considerable money.

As to Opening Assessments.

Attorney Robert G. Loucks sent out notices to residents on West Sixteenth street yesterday, warning them against the payment of the assessments for the opening of the street, pending a decision on the matter by Judge Bordwell. The postcard notices already sent out he says are illegal.

Shot on a Car.

Frank Bishop of Vernon, is at the Crocker-street Hospital, suffering from a gunshot wound in the right leg, and the member may have to be amputated. Bishop's revolver caught on the strings of a package of tobacco he was pulling from his pocket while riding on a street car yesterday. It was discharged, causing the wound, and frightening passengers.

Carroll County (Ill.) Picnic.

Members of the Carroll County (Ill.) Association and friends will hold their annual picnic and frolic tomorrow at Luna Park. Arrangements were completed yesterday by R. G. Rhodes, pesidet; I. M. Harding, vice-president; R. B. Hallett, secretary, and H. F. Brainard, treasurer. Novelties in the way of out-of-door celebrations are to be introduced at the gathering.

Struck by Train; Dies.

W. L. Lochridge, 46 years old, a contractor of Baldwin Park, who was struck by a Southern Pacific train at Puente avenue, near Covina, Tuesday evening, died yesterday afternoon at the Hospital of the Good Samaritan. The body was taken to the Bresee morgue. The Coroner, desiring an inquest, is having difficulty in securing witnesses to the accident. It appears that no one witnessed the accident and train crews on the Covina line deny knowledge of it. Lochridge sustained internal injuries and a concussion of the brain.

Special Postal Examination.

A special examination for postal clerks and carriers has been set for February 28. The examination is open to all males between the ages of 18 and 45, and the salary to begin with is $600 a year, increasing to $1200 at the close of the sixth year of service. Postmaster Harrison has received an order from Washington authorizing him to appoint twelve additional clerks, made necessary by the increase in the postoffice business. The list appointed are: K. B. Christy, William G. Carey, Martin L. Devaney, Henry A. Sawyer, James F. Wilson, Edgar S. Calvert, James S. Swan, William H. Feeler, John W. Bernhard, W. H. A. Linnes, Otto K. Isensee and John F. Richard. They have begun their term of service, and there is still a demand for more help.

BREVITIES.

Thousands of andirons, fire sets and basket grates retailed at wholesale prices at J. W. Frey's Mantle House, corner Twelfth and Los Angeles streets.

The Times Branch Office, No. 116 South Broadway. Advertisements and subscriptions taken.

Hotel Rosslyn and Natick. Best 25-cent meals. Sunday eve. 35 cts.

Dr. Seeber, residence Westonia Apts.

Grand Free Barbecue

at Van Nuys, February 22, 1912, to celebrate first anniversary of opening of townsite. Free automobile rides. Special excursion fare, 50 cents round trip. Purchase tickets and take cars at Pacific Electric Station, 431 South Hill street.—[Adv.

Bring Your Friends to California.

From March 1st to April 15th, Colonist tickets will be on sale from many points in the East at greatly reduced fares. Deposit money with our agents and we will furnish tickets and arrange for their trip. Southern Pacific

IMPORTANT AS PRECEDENT.

Habeas Corpus Suit Before Supreme Court to Determine Rights of Water Company.

Whether the long-established water, gas and electric companies have the right to tear up the city's streets without securing a franchise is to be decided by the Supreme Court. A habeas corpus suit is to be brought against the city today by the Union Hollywood Water Company. An agreement was reached yesterday between City Prosecuter Eddie and representatives of the company to have this disposal made of the test case against D. E. Wern, foreman for the company.

The constitutionality of the amendment passed by the voters last summer is not involved. The water company, however, is desirous of an interpretation of section 19, article 11 of the amendment requiring all companies to secure franchises before excavating for the laying of pipe lines. The city also wants the highest court of the State to pass upon the question of how far the provision limits the companies already doing business in the State.

The water companies contend that they received, under the constitution before it was amended by the election of last year, a blanket franchise to freely excavate without securing a permit or franchise. The city holds that both those companies which were operating at the time the amendment was ratified, and those which were formed afterward, or are to be formed in the future, come under its provisions. The question is one of great importance to both the city and the public service corporations.

VITAL RECORD.

MARRIAGE LICENSES.

The following marriage licenses were issued yesterday. Name and age given.

ARGYLE—DANIELS. John T. Argyle, 69; Annie V. Daniels, 40.
CODD—WILLIAMS. Charles E. Codd, 21; Florence Williams, 20.
DEMMEO—BUZZATTI. Joseph Demeo, 26; Annie Buzzatti, 19.
EVANS—GIBERT. Otto Evans, 21; Katherine J. Gibert, 19.
FITZPATRICK—FORD. Joseph F. Fitzpatrick, 25; Marie G. Ford, 26.
HAMILTON—HARRIS. Robert R. Hamilton, 30; Maudie Harris, 19.
KAMPS—PINARD. Adolph A. Kamps, 29; Beatrice M. Pinard, 22.
LOFTUS—PEARL. Harry W. Loftus, 25; Beatrice Pearl, 27.
LEMKE—IRION. Albert Lemke, 29; Louise Irion, 24.
LANG—STRIMPLE. James G. Lang, 41; Ellen M. Strimple, 41.
POWELL—HOGUE. Guy R. Powell, 23; Evelyn H. Hogue, 19.
PATTERSON—HALL. Charles E. Patterson, 29; Mattie M. Hall, 29.
PORTER—SCOTT. Wilday M. Porter, 25; Alice Scott, 25.
PINKSTAFF—SMALL. Lambertain A. Pinkstaff, 35; Edith J. Small, 18.
SWENSON—HYDE. Charles A. Swenson, 32; Esther F. Hyde, 23.

BIRTHS.

Names, sex, place and date of birth.

BAXENDALE. Mr. and Mrs. John E. Daughter, 1029 West First street, February 10.
BURCHARD. Mr. and Mrs. Burt. Boy, 3066 East Sixth street, February 12.
BRAMMER. Mr. and Mrs. William F. Boy, 1111 San Pedro street, February 12.
CHURCH. Mr. and Mrs. Ray F. Boy, Seventieth street and Holmes avenue, February 12.
CEBRASSA. Mr. and Mrs. Garner R. Boy, 948 West Thirty-fifth street, February 13.
HAGERTY. Mr. and Mrs. John F. Boy, 1363 Estrella street, February 7.
JOHNSON. Mr. and Mrs. Nels. Daughter, Wilmington, February 14.
NIELSON. Mr. and Mrs. Thomas C. Boy, 1325 South Flower street, February 13.
NOWELL. Mr. and Mrs. William M. Boy, 417 North Mott street, February 3.
NEVERA. Mr. and Mrs. Joseph. Twins. Boys, 632 Lamar street, February 10.
OYER. Mr. and Mrs. John W. Boy, 1138 Fedora street, February 13.
POLLOCK. Mr. and Mrs. Roscoe. Boy, 1918 Lovelace street, February 10.
RIDDICK. Mr. and Mrs. Solon. Daughter, 214 West Fifty-second street, February 8.
RUIZ. Mr. and Mrs. Isidoro. Daughter, 1441 North Main street, February 12.
SOLOMON. Mr. and Mrs. Rube. Boy, 414 California street, February 10.
STEMRICK. Mr. and Mrs. Nick. Daughter, 229 Ninth street (San Pedro.) February 12.
STLVA. Mr. and Mrs. Joseph. Daughter, 628 Mesa street (San Pedro.) February 10.
SCHERER. Mr. and Mrs. Andrew. Boy, 3542 Eagle street, February 12.
SPINK. Mr. and Mrs. Joseph E. Daughter, Sisters' Hospital, Sacramento, February 9.
THYMIAKOS. Mr. and Mrs. Peter. Boy, 245 North Utah street, February 13.
THOMPSON. Mr. and Mrs. George A. Daughter, 1220 Orange street, February 11.
WELLS. Mr. and Mrs. Don W. Daughter, 3257 Eagle street, February 13.
WATTRON. Mr. and Mrs. Frank J. Daughter, Elliott place, February 12.

DIVORCE SUITS FILED.

BROWN. Edward N. against Nora.
COUGHRAN. Martha Blanche against John Burt.
KEEFER. M. J. against Lillian M.
M'CALL. Alexander against Christie.
WHITE. Lizzie against J. W.
SILVERTHORNE. John D. against Isabel W.

DIVORCE DECREES GRANTED.

BROCKWAY. L. E. from C.
COLE. L. L. from T. A.
LOLL. A. from H.
M'CLOUD. A. M. from J. S.
MILLER. W. S. from C.
PARIG. T. J. from S. B.
SHRAHAN. A. E. from G. E.

OFFICIAL DEATH LIST.

Name and place of death—	Age.	Date.
ALBERT, Henry. Los Angeles	55	13
BUCKNELL, Martha E. Los Angeles	60	13
BROWN, Lillian K. Los Angeles	53	12
GWYNN, Alfred. Los Angeles	58	13
HORSON, Tula V. Los Angeles	19	14
HERBST, Mary J. Los Angeles	46	14
JARRETT, Frank B. Los Angeles	48	13
KEMPER, Elizabeth. Los Angeles	71	11
KEEN, John M. Los Angeles	68	13
NICKEL, Susie J. Los Angeles	39	13
PAUL, Robert E. Los Angeles	61	14
SCOTT, Harold E. Los Angeles	21	14
TUPPER, Martha E. Los Angeles	70	14
TUPPER, Silas R. Los Angeles	72	13
WHEIMER, Wilhelmina. Los Angeles	63	14
YCHARA, K. Los Angeles	32	14

DEATHS.

With Funeral Announcements.

ANDERSON. At her home, No. 515 Shatto place, February 15, 1912. Louise M., wife of James A. Anderson. Mother of Mrs. W. E. Sebis of Ft. Crook, Neb., Rambert C. and Trent G. Anderson of this city.
Funeral services will be held at the residence Monday, February 19, at 10:30 o'clock a.m. Interment, private.

BADGER. February 15, Joseph Ward Badger, beloved husband of Bertha S. and brother of G. S. Badger. He also leaves three brothers and one sister in the East. A native of New York, aged 52 years. Remains at parlors of Cunningham & O'Connor, 1031 South Grand avenue.
Funeral Saturday, February 17, at 2:30 p.m. from St. Paul's Pro-Cathedral, South Olive street. Please omit flowers.

BIERS. At 346 W. Ave. 57, Feb. 15, 1912, David Biers, age 56 years.
Remains at parlors of Brown & Willett, 1047 South Figueroa street. Interment Rochester, N. Y.

BOYD. In this city, February 15, 1912, Herbert W. Boyd, aged 32 years.
Remains at parlors of Pierce Bros. & Co., 330 South Flower street. Funeral notice later.

BROWN. Mrs. Lillian W. Died at No. 236 West Eighty-fifth place, Monday, February 12, at 4:45 p.m.
Funeral will be held Friday, 3 p.m., from the First Congregational Church, Ninth and Hope streets. Interment at Inglewood Cemetery. Friends invited.

BUSHNELL. T. G. Bushnell.
Services at Forest Lawn Cemetery, Friday, 10 a.m. L.O.O.M. No. 286 invited.

BUTLER. In this city, February 15, 1912, Julia Lloyd, wife of S. M. Butler. Remains at Bresee Brothers.
Funeral notice later.

BYLAND. In this city, February 13, 1912, Henry Byland.
Funeral services will be held at the chapel of Bresee Brothers, 855 Figueroa street, Friday, at 2:30 o'clock. Interment Forest Lawn Cemetery.

HARRIS. At 745 East Forty-eighth street, February 15, Charlotte Harris, age 73 years.
Funeral from the chapel of Robert L. Garrett & Co., 1227 South Flower street, Saturday, February 17, at 2 p.m. Interment Evergreen.

HARTMAN. In this city, February 15, 1912, Alfred F. W. Hartman. Remains at Bresee Brothers.
Funeral notice later.

HATTON. In this city, February 15, Mary Elizabeth Hatton, age 53 years.
Funeral from the chapel of Pierce Brothers & Co., 330 South Flower street, Saturday February 17, at 1 p.m.

HEALY. At 3823 Elmwood street, February 14, 1912, Susan E. Healy, age 42. Remains at Bresee Brothers. Interment Philadelphia, Pa.

HUNTER. At the family residence, Los Feliz road, February 14, Asa Hunter, age 79 years.
Funeral from the residence, today (Friday), 1 p.m. Friends invited. Interment, Evergreen.

LOCHRIDGE. In this city, February 15, 1912, William E. Lochridge. Remains at Bresee Brothers.
Funeral notice later.

PATTON. Louise Patton, at her home in Hollywood, February 14, 1912, age 66 years.
Funeral from W. H. Sutch Parlors, Friday, 1 p.m. Interment Forest Lawn Cemetery.

JARRETT. Frank B., beloved husband of Gertrude Jarrett, father of Rhoda, Elma and Helen Jarrett.
Funeral from Los Angeles Undertaking Company's parlors, 2031 Pasadena avenue, Friday, 1 p.m. Interment Forest Lawn Cemetery.

M'CLURE. In New York City, February 7, 1912, Susie McClure, beloved wife of Samuel McClure, daughter of Mr. and Mrs. F. P. Condon, sister of D. C., G. F. and R. W. Condon.
Funeral from Asbury Methodist Church, 146 North Workman street, Friday, at 2:30 p.m. Interment Forest Lawn Cemetery.

REYNOLDS. Frederick W. Reynolds, age 36 years, at Coalinga, Cal., February 14.
Funeral services will be held Saturday, February 17, at 2 p.m., from the chapel of Godeau and Martinoni, 827 South Figueroa street, under the auspices of Helmet Lodge, Knights of Pythias. Husband of Lily Reynolds, and brother of Mrs. David Wolfe, and Frances Gianelli of Stockton, Cal. Brother Knights of Pythias invited.

RISDEN. At 1427 South Union avenue, February 15, 1912, Elmer R. Risden, age 30 years.
Funeral services will be held at chapel of Bresee Brothers, 855 Figueroa street, Saturday, February 17, at 3 o'clock. Friends invited.

SCHOLL. February 15, Dr. John T. Scholl, beloved husband of Catherine F. and father of Dr. Albert J. and William John Scholl; age 79 years.
Funeral Saturday, February 17, at St. Joseph's Church, with solemn requiem mass, commencing at 9 a.m. Friends invited to view the remains at the residence, 1501 Santee street, Friday, February 16, from 10 a.m. to 5 p.m. Interment strictly private. Please omit flowers.

SCOTT. February 14, 1912, Harold E. Scott, son of Mrs. Adelaide Scott Sheets, husband of Martha Scott and only brother of F. C. Scott.
Funeral from the chapel of Peck & Chase Company, 1213 South Figueroa street, Saturday, February 17, at 2 p.m. Friends invited. Interment Inglewood Park Cemetery.

SHAFFER. In this city, February 15, Daniel Nelson Shaffer, aged 59 years.
Funeral from the chapel of Pierce Brothers & Co., 330 South Flower street, Friday, February 16, at 1 p.m.

TAYLOR. Charles R., age 70 years. Friends may review the remains until 2 o'clock at Sutch's Parlors.
Funeral services at 3 o'clock at Evergreen Cemetery.

TWISS. Kate B. Twiss, at 2826 North Broadway. Beloved wife of C. W. Twiss, mother of W. C. Twiss, Mrs. C. H. Bott, Mrs. Grace B. Osgood and Mrs. Howard Taylor.
Funeral private, from home, Saturday, February 17, 1912. No flowers.

VIVIAN. At Ocean Park, Arthur Edwin Vivian.
Funeral services from Kirkell Undertaking Parlors, Ocean Park, Friday, 2 p.m. Interment at Woodlawn Cemetery, Santa Monica.

WEST. Margaret Hunker, wife of William Frederick West, at her home, 2030 Magnolia street, South Pasadena, Wednesday, February 14, 1912.

WILLIAMS. At Gardena, Cal., February 15, 1912, Charles M. Williams, age 49 years. Remains at Bresee Brothers.
Funeral notice later.

WOOD. At Angelus Hospital, February 15, 1912, Mrs. Sarah G. Wood, age 70 years, 2 months and 11 days, widow of the late Dr. George A. Wood, and mother of John A., George R. and Clara H. Wood.
Funeral notice later.

MASONIC FUNERAL NOTICE.

South Gate Lodge, No. 320, F. and A.M., will convene Friday, February 16, 1:30 p.m., Thirty-third and Main, for the purpose of attending the funeral of our late brother, Charles R. Taylor. By order of the W.M.
F. H. WHITE,
Secretary.

SOUTH GATE LODGE, No. 320, F. and A. M., will confer the second degree, this (Friday) evening, Thirty-third and Main, at 7 o'clock.
F. H. WHITE,
Secretary.

SCOTTISH RITE CATHEDRAL, No. 929 South Hope street. Tonight at 7:30 o'clock, Thirtieth Degree. Visitors welcome.

Peck & Chase Co., Undertakers.

1213-1215 South Figueroa street. Lady assistant. National Casket Company caskets. Tel. Main 61; 62727.

722
Please Report
Geneva Watch and Optical Co.
305 So. Broadway

"The Exclusive Specialty House"
Myer Siegel & Co.
At 445 S. Broadway.
Expansion Sale
Now Going On
Offering women's, misses and children's wearing apparel at special reduced prices.
Straw Hats For Girls and Misses
Large variety of new trimmed straw hats in most becoming modes for children, girls and misses; also now showing large assortments in
Wash Dresses and Lingerie Dresses
For Girls and Misses.

MARSHUTZ OPTICAL CO.
704 So BROADWAY
HOTEL LANKERSHIM
STARLARD 1067
A most thorough and careful eye test given—modern appliances used.
Lenses duplicated and broken lenses replaced.

Laird-Schober Shoes for Women
Wetherby-Kayser Shoe Co.
BROADWAY AT FOURTH

HEARD OPTICIAN
Toric Lenses $3 to $5 Per Pair

Mc Burney's Liver and Blood Purifier

Cures all forms of indigestion, constipation, rising of food, distress after eating, bloating of the stomach, palpitation of the heart, shortness of breath, and all affections of the heart caused by indigestion, wind on the stomach, belching wind or sour food, bad taste, offensive breath, loss of appetite.
It soothes, heals and invigorates stomachs that have been weakened by over-eating.
McBurney's Kidney and Bladder cure, $1.50. Liver and Blood Purifier, $1.00. All Druggists. W. F. McBurney, Sole Mfr., 125½ S. Spring, Room 3, Los Angeles.

Stock $1.37½ PER SHARE
Look into this investment.
SUBURBAN DEVELOPMENT CO.
of Southern California.
214-18 AMERICAN BANK BLDG.

Cemeteries.
Inglewood Park Cemetery
"The Only Modern Cemetery." Outside the city limits, on the Hawthorne car line. All lots are perpetually cared for. 300 acres of beautiful PARK and CEMETERY.
Office 207 South Broadway, Room 202. Phones F3303, Main 4659. Cemetery Phone 10541.

Hollywood Cemetery
Location ideal—modern and attractive. High, rolling lawns; beautiful lakes, trees and shrubbery. All lots under perpetual care. Melrose and Colegrove cars to grounds.
A1131. 308 LAUGHLIN BLDG. Main 301.
Cemetery phones 59055. Hollywood 548.

Rosedale Cemetery
An Endowed Memorial Park, noted for its natural beauty. Endowment Fund for perpetual care, $300,000. Modern Receiving Vault, Chapel, Crematory and Columbarium, Accessible. City Office: Suite 302-306, Exchange Bldg., N.E. corner Third and Hill streets. 'Phones—Main 909, A3629. Cemetery Office, No. 1331 West Washington street. 'Phones—72858' West 80.

PACIFIC HOME BUILDERS'
Stock will advance from $1.00, its par value, to $1.25 per share, March 1st. Call and we will explain the reason.
Booklet "Investors' Guide" on request.
331 SO. HILL STREET.

AUCTION.
Remember the auction of 28 automobiles and motorcycles, Saturday, February 17th, 2 p.m. sharp, at the Ninth street Garage, 131 E. 9th st. Anyone can buy or sell a car there.
CALIFORNIA AUCTION CO.,
Theo F. Zimmer Auctioneer,
Office No. 822-24 S. Main st.
Phones: 65497. Bdwy. 4783.

Legal.
NOTICE is hereby given that I will sell all goods belonging to Jake Hart; one tire and two tubes; to pay debt.

And here's another pointer: The Big Sale will last a little less than two weeks longer. Get in now and order a Suit or two, while these real reduced prices remain effective.
Semi-Annual
Clearance
SUITS, $20 Kind, OVERCOATS..... $19
SUITS, $35 Kind, OVERCOATS..... $24
SUITS, $45 Kind, OVERCOATS..... $29
SUITS, $55 Kind, OVERCOATS..... $34
A. K. Brauer & Co.
"Tailors to Men Who Know"
(Two Stores)
345 S. Spring 5th & Spring

=LOOK=
For Oil Creek Oil Company's COUPON
In Sunday issue of The Times—Part VI.
Become a stockholder with absolutely no cost or obligation to you.

CANCER
IN WOMAN'S BREAST
Always begins a small lump and will always poison deep in the armpit, then KILLS QUICKLY
I Will Give $1000 If I Fail to Cure
and I will forfeit $1000 if I do not EXCEL ANY OTHER DOCTOR CURE

No Knife or Pain—No Pay Until Cured
I absolutely CURE in TEN DAYS
WRITTEN GUARANTEE
New wonderful discovery 9000 Cured. Any Tumor, LUMP or SORE on the LIP, FACE or BODY long is CANCER.
It never pains, IT POISONS TO DEATH. 120-page book sent free. Testimonials of thousands cured after others failed. WRITE TO SOME.
Address DR. & MRS. DR. CHANLEY For the B 747 South Main Street, Los Angeles, Cal.
"Strictly reliable-Best Cancer Specialists living"
KINDLY MAIL this to SOMEONE with CANCER

VARICOSE VEINS, PILES, FISTULA AND HERNIA
Cured in Five Days. Free Consultation.
H. J. Tillotson, M.D.
Entrance 254 S. Broadway.
Corner Third and Broadway.

Mission Malt Tonic
GIVES HEALTH & STRENGTH
AT DRUGGISTS

DRINK & DRUG TREATMENTS
NEAL INSTITUTE
HOME 945 So OLIVE ST BDWY
A4072 LOS ANGELES 4002

PADRE'S TONIC LAXATIVE
a herbal remedy which everybody is talking about, simply wonderful in case of indigestion, constipation, torpid liver, kidney trouble, sick headache.
No purging. No griping. Try it. 25c (special price) for a box of 100 sugar coated pellets. At druggists.

FOR RHEUMATISM
WEAR
Electropodes
NO CURE ALL DRUGGISTS NO PAY

$15 DRUNNERS SAMPLES $10
MENS SUITS NOW
HERINGTON 110W 3RD ST.

THE WALKER PORTABLE

See our 4-room double wall asbestos lined bungalow with wall bed and box couch.
$375 sets it up.
Seven furnished samples on exhibition at No. 1322 S. Grand ave.
E. R. WALKER.
Broadway 2686, 25261. P.O. Box 1379.

Rubidoux Apricot Chocolates, something novel, per pound.. 50c
Naumann & Schill
306 S. Spring St. Branch 224 W. 5th.
Imported and Domestic Delicatessen.

Beeman & Hendee
447 So. Broadway
Infants' and Children's Outfitters

Dr. M. M. Ring, Oculist and Optician, Physician—Surgeon—Eye Specialist. 321 S. Hill St., Room 10. Phones F6284, Bdwy. 3798.

Gas Consumers Are Satisfied
There is no better fuel.
LOS ANGELES GAS AND ELECTRIC CORPORATION.

DAYLIGHT STORE
Jacoby Bros.
337-339-341 South Broadway
"SOMETHING NEW EVERY DAY."

Regular $10 "Fisk" Black Tailored Hair Hats $4.95
IDEAL models, especially designed for middle-aged and elderly women.
—Smart Turbans and Toques in a score or more different styles; trimmed in silk bows and velvet.
—Every Hat beautifully finished.
—A sample price today, $4.95.

Friday Remnant Day
Wool Dress Goods
Hundreds of Useful Lengths in Wanted Weaves and Colorings.
Half Price and Less
REMNANTS, short ends and broken pieces, accumulated from the past few weeks' heavy selling. Suitings and Dress Goods, including Serges, Panamas, Tweeds, Voiles, Mannish Mixtures and Silk and Wool Weaves; 40 to 54-inch widths. All at half price.
Remnants of Lace and Embroidery
HALF Marked Remnant Prices
THOUSANDS of short but useful lengths of all kinds—laces, embroideries and trimmings, etc. Friday just half of the exceptionally low remnant prices.
MAIN FLOOR.

Friday Bargain Day
On the Fourth Floor
THIS sale is the result of definite plans and special preparation to surpass all former Friday savings in the top floor departments.
Values to $4.50 Lingerie Waists..... $2.69
Muslin Underwear. Very special at..... 89c
Values to $1.50 Tailored Waists..... 79c
Soiesette Man-Style Shirt Waists..... $1.25
Brown Heatherbloom Petticoats, worth to $4.. $1
Muslin Underwear—Values up to 75c; garment 50c
Short Percale House Sacques. Very special at 59c
Fine Percale House Dresses. Wonderful value at $1
SALE 4th FLOOR

Women's Knit Union Suits At 50c Extra Fine Value
Friday Only—The Price
THEY are pure bleached white, in ons and one rib; low neck and knee length; sizes 4, 5 and 6—a nicely finished, perfect fitting 50c garment for only 39c.
39c

Imported Novelty Brooches Worth a Dollar Anywhere
Friday Only—The Price
CORRECT for the new spring Dresses and Waists, and dozens of other uses.
—1500 in the lot. Hand etched and burnished novelties. Hand-cut jet. Also sapphire, rhinestone, amethyst, topaz, coral and pearl brooches and a fine line of bar pins.
25c

WISDOM AND COUGH SYRUP
Tells How To Make Mentho-Laxene Cold, Catarrh and Cough Remedy—Shows How To Save More Than Two Dollars.
Every Family Profit by This, and Run No Risk, for Every Bottle Is Guaranteed Effective and Pure, Too.
People who've "barrels of money" probably won't appreciate this advice.
This is for the reader who knows the value of every five-cent piece, and usually it saves from 40 to 100 five-cent pieces for those who are informed. Buying medicine in dribs costs more than making a big supply yourself. Buying ordinary patent medicines means that you pay too much for syrups, corks, bottles, labels, cartons, etc. For instance, if you buy a 25-cent bottle of cough medicine, it contains about two ounces, four-fifths of which is syrup—and for 25 cents you can make one-half gallon of syrup.
By making Mentho-Laxene medicine at home you save lots of money on syrup alone, and besides you know it's pure and quickly effective. Let us prove them that the best and cheapest way to cure coughs, colds, catarrh, and to prevent pneumonia, diphtheria, la grippe, is to make this fine big supply of medicine by mixing one-half pint of boiling water with a pint of granulated sugar. Then, buy the pure concentrated essence Mentho-Laxene (a 2¼-oz. bottle, empty it into a pint bottle or jar and fill it up with the syrup. Directions with each bottle tells how to make and take, while the manufacturers guarantee to refund money to any dissatisfied purchaser. You run no risk and will have on hand a medicine which has never been equaled for colds, coughs, bronchitis, catarrh, hoarseness, etc. Its tonic laxative action puts the entire system on a healthy basis and chronic disease and consumption are avoided.

REPORT OF CONDITION OF THE AMERICAN SAVINGS BANK, at Los Angeles, at the close of business on the 9th day of February, 1912:

RESOURCES.	Commercial.	Savings.	Combined.
Loans	$463,101.41	$1,465,909.47	$1,949,100.88
Overdrafts	2,469.19	402.71	2,871.90
Bonds and other securities	.....	290,847.99	290,847.99
Bank premises, furniture and fixtures	.....	20,000.00	20,000.00
Due from other than reserve banks	72,954.99	.....	72,954.99
Due from reserve banks	121,461.97	296,669.21	418,131.18
Cash on hand	86,788.89	40,000.00	126,788.89
Exchanges for clearinghouse	14,963.13	43,364.49	57,117.67
Checks and other cash items	3,902.40	.....	3,902.40
Total	$814,655.52	$2,126,175.87	$2,960,831.09
LIABILITIES.			
Capital	$150,000.00	$ 170,000.00	$ 300,000.00
Surplus	62,738.00	51,500.00	94,238.00
Undivided profits, less expenses and taxes paid	4,873.73	30,998.85	35,772.58
Due to other banks	10,283.01	.....	10,283.01
Due to trust companies and savings banks	35,587.50	.....	35,587.50
Individual deposits subject to check	511,945.71	.....	511,945.71
Demand certificates of deposit	45,946.76	.....	45,946.76
Time certificates of deposit	.....	40,515.07	40,515.07
Savings deposits	.....	1,693,254.05	1,693,254.05
Certified checks	710.00	.....	710.00
Cashier's checks	43,669.51	.....	43,669.51
State, county, and municipal deposits	.....	250,000.00	250,000.00
Total	$814,655.52	$2,126,175.87	$2,960,831.09

STATE OF CALIFORNIA, COUNTY OF LOS Angeles, ss:
J. W. Phelps, president; A. M. Brown, cashier, of the above-named bank, being duly sworn, each for himself, says that the foregoing statement is true to the best of his knowledge and belief.
J. W. PHELPS, President.
A. M. BROWN, Cashier.
Severally subscribed and sworn to before me by both deponents, the 15th day of February, 1912.
JESSICA W. SMITH, [Seal] Notary Public.

AUCTION
TODAY—FRIDAY,
Feb. 16, 9:30 a.m.
Equity in 5-room cottage, also furniture of same (by the pieces.)
220 SAN BENITO ST.
Take E. First st. or Brooklyn ave. car to Boyle ave., then 1 block south to San Benito st.
$50 folding bed, iron bed, mattress, springs, 6 rockers, center tables, large and small rugs, heating stove, carpet sweeper, lace curtains, pictures, book rack, dining room chair, gas range, refrigerator, couch, dishes, kitchenware, lawn mower, hose, kitchen tools, garden tools, etc. Clean goods. Come early. Positive sale.

TODAY—FRIDAY, Feb. 16, 2 p.m.
We will sell at auction three choice up-to-date 7-room, 2½-story houses.
233 Ardmore ave.
237 Kingsley Drive.
319 Normandie ave.
This property is in an elegant location, a few blocks west of Bimini Baths and Western ave. car.

MONDAY, FEB. 19, 9:30 a.m.
Furniture of 17 rooms (new goods), 1137 and 1139 Mignonette St.
Take First and Sixth st. loop to Boyle ave.; go one square north.

TUESDAY, FEB. 20, 2 p.m.
Six-room cottage; lot 50x135.
2127 W. 36th st.
West Adams or West Jefferson car.

WEDNESDAY, FEB. 21, 2 p.m.
Eight-room, 1½-story house; two lots, 50x147½ each.
4111 Sunset Drive.
An elegant home. Take any Hollywood car.
The R. H. STROUSE CO., Auctioneers.

Warehouse Auction
788 SO. MAIN ST., LOS ANGELES
Feb. 15 to 28, at 10 A.M. to 5:30 P.M.
Stock of Coin-Operated Musical Instruments, Pianos, Orchestrions, Player Lifting and various other machines.
Also About Fifty Fine Rugs
All to be sold without reserve to the highest bidder.
W. T. Moxley, Auctioneer

AUCTION.
1836 WEST TWENTY-THIRD ST.
THURSDAY, 10 A.M.
(Take Washington or Vermont Inglewood car.)
Furnishings of 5-room house. All good nice goods. Mahogany and Oak Dressers, Ladies' Desk, Oak Center Table, Iron Bed, Brass Bed, Felt Mattress, Springs, Oak Dressers, Bedding, Bed Linen, Rugs, Oriental Dining Table and Chairs to match, Portieres, Axminster and Brussels Rugs, Pictures, Dishes, Glassware, Cooking Utensils, etc.
Also one Bay Filly, 10 years old, gentle driver, two wagons, Concord Buggy, one set single harness.
REED & HAMMOND, Auctioneers.
747-749 SO. SPRING ST.
F3545; Bdwy. 2980.

AUCTION
LOS ANGELES AUCTION & COMMISSION CO., 401-403 S. MAIN ST.
Phone F1719 or Broadway 1401.
Regular Sale TUESDAY.
Let us call on you and give you an estimate on what your goods will bring at auction or make you a cash offer for them.

AUCTION.
Fine Furniture and Carpets
Friday, 10 a.m. and 2 p.m.
230-32 S. Main st.
REGADES & REGADES, Auctioneers.
Phones: Main 1355, F1355.

AUCTION
Fine furniture, carpets, rugs, etc., at 9:30 a.m., at our store, 747-749 So. Spring st., Monday, Wednesday, Friday afternoons at 2 p.m.
REED & HAMMOND, Phone: Bdwy. 2980.

California Auction Company
General Auctioneers
We do a general Auction Business privately or publicly. We also pay top price for Furniture, etc.
2222-24 SO. MAIN ST.
62497 — Phones — Bdwy. 4966

Thos. B. Clark
AUCTIONEER
632 S. Spring St.
Bdwy. 7
F1907

DR. H. S. DOWNING
Dentist.
IMPROVED ALVEOLAR METHOD.
552 South Broadway,
Next to Silverwood's.

WOMEN'S $25 SUITS
Samples of the very latest styles. Don't miss them..... $10
ORIGINAL SAMPLE SUIT CO.
336½ South BROADWAY, 2nd Floor.

S. NORDLINGER & SONS
DIAMOND MERCHANTS
631-633 South Broadway

16, 1912.—[PART I.]

k" Black $4.95
nts . . . . .
y designed for middle-aged and
es in a score or more different
-ves and velvet.
nished.
4.95.

Bargain Day
Fourth Floor
of definite plans and careful
all former Friday savings in
ric Waists.....$2.00
ery special at.....95c
ed Waists.....72c
hirt Waists.....$1.25
$1
0c
9c
$1
SALE 4th FLOOR
ovelty Brooches
ollar Anywhere
e Price
25c
spring
and dozens
etched and
nd-cut jet,
amethyst,
roches and

AUCTION
TODAY—FRIDAY,
Feb. 16, 9:30 a.m.
ity in 5-room cottage, also furniture
me (by the piece.)
320 SAN BENITO ST.
e E. First st. or Brooklyn ave. cars.
iding bed, iron bed, mattress, springs
ers, center tables, large and small
heating stove, carper sweeper, clock,
e, pictures, book rack, dining table
gas range, refrigerator, couch, dishes,
ware, laundry outfit, kitchen table
tools, etc. Clean goods. Owner leav-
Positive sale.

ONDAY—FRIDAY, Feb. 19, 2 p.m.
will sell at auction three choice new
s, 1½-story homes;
323 Ardmore ave.
327 Kingsley Drive.
319 Normandie ave.
property is in an elegant location, a
blocks west of Bimini Baths. Take
ave. cars.

MONDAY, FEB. 19, 9:30 a.m.
urniture of 17 rooms (new goods)
1117 and 1119 Mignonette St.
n First and Sixth sts., loop to Beverly
to one square north.

TUESDAY, FEB. 20, 2 p.m.
Six-room cottage; lot 50x125.
2127 W. 29th st.
est Adams or West Jefferson cars.

WEDNESDAY, FEB. 21, 2 p.m.
ht-room, 1½-story house; two lots, 60x
each.
6111 Sunset Drive.
gnest home. Take any Hollywood car.
E. H. STROUSE CO., Auctioneers.

arehouse Auction
SO. MAIN ST., LOS ANGELES
10 to 25, at 10 A.M. to 2:30 P.M.
of Coin-Operated Musical Instru-
Pianos, Orchestrions, Punching-
and various other machines.
o About Fifty Fine Rugs
to be sold without reserve to the
st bidder.
W. T. Moxley,
Auctioneer

AUCTION.
WEST TWENTY-THIRD ST.
THURSDAY, 10 A.M.
ke Washington or Vermont Traction
nishings of 8-room house. All good
oods. Mahogany and Oak Rockers
y Desk, Oak Center Tables, Iron
Bed, Felt Mattresses, Springs, Fine
Dressers, Bedding, Bed Linen, Fine
Dining Table and Chairs to match
ores, Axminster and Brussels Rugs
es, Dishes, Glassware, Cook Stove
Utensils, etc.
one Bay Filly, 10 years old, gen
one Bay Filly, 10 years old, gen
, two wagons. Cost $150. One set
harness. REED & HAMMOND,
747-749 SO. SPRING ST.
48; Bdwy. 2980.

AUCTION
ANGELES AUCTION & COMMISSION
CO., 401-403 N. MAIN ST.
Phone P1719 or Broadway 1402.
Regular Sale TUESDAY.
n call on you and give you an
bid your goods will bring at auction
ive you a cash offer for them.

AUCTION.
Fine Furniture and Carpets.
Friday, 10 a.m. and 2 p.m.
630-32 S. Main St.
BOARDS & RHOADES, Auctioneers.
Main 1353, P1353.

AUCTION
furniture, carpets, rugs, and rugs
our store, 747-749 So. Spring st.
Wednesday, Friday afternoons at
.
G. HAMMOND, P2345; Bdwy. 3208.

alifornia Auction Company
General Auctioneers
a general Auction Business transacted
ghout Southern California. We also pay top price for
ishings, etc.
Phone 852-54 So. MAIN ST.
61497 — Phone — Bdwy. 4702

Thos. B. Clark
AUCTIONEER
632 S. Spring St.
Bdway. 1021

DR. H. S. DOWNING
Dentist.
MPROVED ALVEOLAR
METHOD.
552 South Broadway.
Next to Silverwood's.

WOMEN'S $25 SUITS
ses of the very latest $15
Don't miss them.
ORIGINAL SAMPLE SUIT CO.
South BROADWAY, 2nd Floor.

NORDLINGER & SONS
AMOND MERCHANTS,
531-533 South Broadway.

Editorial Sheet—The State and Coast. Part II—The City and Its Environs

The Los Angeles Times

Population: By the last Federal Census (1910)—319,198; By the last School Census (1911)—360,000

XXXIst YEAR. FRIDAY MORNING, FEBRUARY 16, 1912.—12 PAGES PRICE: Single Copies, on Streets and Trains, 5 Cents. Per Month, Per Copy, Delivered, 1½ Cents.

N. B. Blackstone Co.
DRY GOODS
318-320-322 SOUTH BROADWAY.

Sale of Dress Skirts
$8.50--$10--$12 and $15 Values $4.50

Those who attend today's Skirt Sale will not soon forget the event; surely such values have not been heard of in this town before.

Some of the skirts are models of last season, but may be brought down to date easily enough, with a little time and thought. Others there are of present day fashions, ready to put on and wear.

Majority of them originally were marked $10.00, $12.00 and $15.00—a few as high even as $25.00. But out they go, all at the same price, $4.50.

Skirts of black voiles, serges and diagonals;
Navy serges and diagonals;
Gray mixtures and hair lines, white and gray stripes and other popular styles.

Sale Friday. No phone orders, no approvals, no C.O.D.'s.
—Second Floor—

Last Call On Winter Suits
$25 to $45 Suits at $19.50

There's a saving on desirable Suits to satisfy the most economically inclined. To be sure, they are Winter Suits, but were we having our usual rainy February, these suits would have been sold ere now at regular prices.

Only about two dozen in the lot, comprising serges, diagonals, fancy mixed suitings, cheviots and tweeds; colors, black, and a few white ones. Values up to $45.00, Friday $19.50

Drawnwork Doylies Centers and Scarfs at Half Price

Did you get some of these pretty linen pieces when they were on sale the other day? If not, there will be a chance to supply yourself today.

It's the better class of drawn work, with pure linen centers. You can hardly appreciate the bestirred prices until you see the character of the work.

6, 9 and 12-inch Doylies.
24, 36 and 72-inch Scarfs and Centers.
Values 10c to $2.00 Going at 5c to $1.00.
—Third Floor—

$2.50 to $3.00 Comforts $1.95

We know how good these comforters are, because we made them ourselves.

72x78-inch size, filled with pure white one-piece cotton and covered with a high grade silkoline. A broad variety of pretty colors. $2.50, $2.75 and $3.00 values. Choice, $1.95. Only a dozen in the lot, however.
—Fourth Floor—

Kranich & Bach

The Piano of "Harplike" Tone

New 1912 Styles

Made In Uprights Grands and Players

THE beautiful new 1912 styles in Kranich & Bach instruments will delight the eye of the artist, as well as appeal to the musician. The Kranich & Bach is one of the few modern makes that is produced exclusively in the one factory. This old family of Piano Makers supervises every detail of construction. Many pianos are, as you may know, "assembled." That is, the action is made in one place, the metal is cast in another, and the cases are made by makers who specialize in piano cases. Then these parts are brought together by some maker and marketed by the name of that particular name. Kranich & Bach instruments are made complete in one factory. To this is due their wonderful musical quality and beautiful "singing" tone.

Grands — These have the violin principle of stringing and the largest Sounding Board used in any Upright piano. This accounts for their superb "harplike" tone and for the fact that they stand in tune during such long periods. These Uprights are priced at $525 and upward.

Players — Kranich & Bach Grands have the Isotonic Pedal, by which the tone can be gradually diminished to the softest pianissimo without affecting its evenness of quality. The Baby Grand at $750 is a wonderful instrument for its size. Others up to $1000.

Uprights — Both Piano and Player action in the Kranich & Bach Players are produced by this Company. Thus the beautiful tone of the piano is retained, and the player action conforms to its peculiar "temperament." Prices $900 to $650.

GEO. J. BIRKEL COMPANY
446-448 South Broadway
Other Makes of Pianos and Players as quoted below, from $250 to $1850.

Estey Pianos — Schmer-Cecilian Players
Lafargue Pianos — Farrand-Cecilian Players
Steinway Pianola Pianos — Kranich & Bach Players
The Wolte-Stigmon — Victor Talking Machines
SAN DIEGO BRANCH, 1246 FIFTH STREET.
PASADENA BRANCH, 185 EAST COLORADO STREET.

Crop in Crop?

TURKEYS TROT; 'HOPPERS HOP.

Thousand of One; Million of Other; Judge's Sad.

While Her Gobblers Gobble, Fowl Magnate Sues.

Lost Quarter Section Wheat Gone to the Gizzard?

One thousand turkeys, one million grasshoppers, a quarter section of wheat more or less totally gone to the gizzard—maybe—and other phenomena of a hardly less surprising nature were the salient points of a suit which hopped or strutted into the Superior Court yesterday. Further, whether hungry gobblers prefer to gobble luscious wheat kernels and barley seeds rather than fat, succulent hoppers was the momentous dietetic question that Judge Finlayson was called upon to decide in the case of Miss Alice E. Lynn versus Fred Price, both of Del Sur.

The case was heard on appeal from the Fairmont township court where Price was awarded a cash judgment for his lost wheat crop. Price, who is Constable in the Fairmont township, brought suit against Miss Lynn to recover for grain alleged by him to have been eaten by her turkeys. The Constable averred that his crop was practically ruined by the incursions of the turkeys, of which there were nearly 100 which daily crossed the boundary line and remained in his field until he chased them out. The judgment was awarded to Price by Justice C. M. Hahn of the Fairmont court, while Miss Lynn was lying ill in a Los Angeles hospital.

When Miss Lynn heard of the adverse judgment she secured the services of Attorney John North, who immediately hied himself to Fairmont and filed an appeal on the last day allowed by law.

MERELY HOPPERS.

She strenuously denied Price's accusations on the stand yesterday, but admitted that her turkeys trotted over on the Constable's field one day last September while pursuing a million or more grasshoppers. She stated with considerable vehemence that her fowls never ate wheat or barley heads.

The Constable nearly fell over in his seat when she declared that her turkeys had rendered him a service instead of doing him damage when they annihilated several hundred thousand of the hopping insects.

"I don't know whether you know anything about turkeys or not, Judge," she said, "but my turkeys wouldn't think of eating wheat kernels and barley heads. And especially, Judge, when they could get all the fat grasshoppers they wanted."

He testified that the turkeys pastured on his land for several days and picked the grain seeds left on ground from last season's harvest which he expected to plow under for the next season.

CROP IN THE CROP?

"I had enough seed to make a fine volunteer crop," said the Constable, "but after the turkeys got through I couldn't find a seed." He admitted that there were a good many grasshoppers on his field, but said they weren't as thick as reported by witnesses for the turkey raiser.

George Jennent, a youngster, testified that on one occasion he killed a pailful of hoppers with one stroke of a buggy whip.

"Why did you kill them with a whip?" he was asked.

"We had a turkey with a sore toe in the pen and I used to kill 'em this way and feed 'em to him."

After hearing testimony of a score of witnesses Judge Finlayson continued the case until this morning. In the meantime he will pursue the civic code to see if it makes any mention of the proper diet for turkeys.

Mrs. Alice E. Lynn,

Turkey magnate of Del Sur and one of the principals in a surprising suit involving one million grasshoppers more or less. The other litigant is Fred Price, who owns the grasshoppers. The case is in the local Superior Court on appeal from a judgment in Price's favor, involving the alleged depredations of 1000 turkeys belonging to Mrs. Lynn.

Won't Be Bound.

NORTHERN CHAPTERS MAKING A PROTEST.

THE following protest is to be read today, at noon, by Mrs. Harry Purdow, No. 1148 Magnolia avenue, and is self-explanatory;

State Conference of California Daughters of the American Revolution.

February 14, 1912.

We, the majority of northern chapters, protest against the holding of the meeting of delegates to Continental Congress, called by the State Regent, Mrs. W. W. Stilson, to be held in Los Angeles, February 16, 1912, at Ebell Clubhouse, for the following reasons:

First, the call is made by the State Regent and the State Corresponding Secretary, when such call should be issued by the majority of delegates to Continental Congress; there being no authority or regularity in a call for such a meeting being made by anyone else than a majority of delegates to Continental Congress.

The State Regent has acted without authority and power in issuing such a call, and the same is therefore illegal and void.

Second, for two fears, past meetings of delegates to Continnetal Congress have been regularly called by majority of said delegates and regularly held. At such meetings a State Regent has been duly selected. Thereafter, at a meeting of delegates in Washington, the delegates in attendance at Continental Congress from California have repudiated the action of the meetings of delegates previously held in California and selected a State Regent of their own choice, which State Regent was not the one selected at the meetings of delegates originally held in California.

Third, it is irregular and unusual for delegates to Continental Congress to express their choice for State Regent by letter or through a proxy.

Alternates alone exercise this right, and alternates are provided, by the laws of this society.

Therefore, any voting of delegates by letter or proxy is illegal, void and of no effect. Time honored precedence never yet violated by this society, sustains this point and makes any attempt to vote by letter or proxy illegal and void.

We protest against this so-called meeting of delegates to Continental Congress, for the foregoing reasons, and also, because sufficient notice had not been given; also because the laws of Continental Congress provides that the State Regent shall be elected by delegates in attendance at Continental Congress in Washington, and not at a meeting held in the State prior to the meeting of the Continental Congress. We refer to article 6, section 1, of bylaws and constitution of N.S.D.A.R.

Signed by Mary Wood Swift, delegate; Mrs. Leigh Richmond Smith, Regent Berkeley Hills Chapter; Mrs. M. C. Cole, Treasurer; Mrs. Edith Bradley, Regent Esperanza Chapter, (by R. J. Codding, Corresponding Secretary;) Ethel C. Cooper, Regent; Ivy Perkins Cerkel.

AN EYE TO BUSINESS.

Enterprising Clergyman Puts Capper in Courthouse to Get Marriage Trade Away from Summerfield.

Marriage made easy is the principle on which some clergyman to date unknown is working the Courthouse. He had a "capper" or solicitor in the corridor outside of the County Clerk's office all day yesterday and as soon as a couple would come out of the office with the palpable license in their hands the solicitor would swoop down on them and urge the superior merits of the marriage service as performed by a minister to whom he would direct them.

He evidently knew that it is against the ordinance adopted by the Supervisors for any marriage business to be solicited in the building, and kept out of the way of clerks and newspaper men, known to be such. It was impossible to get track of him until late in the afternoon, when he approached Joseph Demeo and Miss Anna Buzzetti, who had just obtained a license and were leaving the Courthouse with Miss Buzzetti's mother.

They went with the man, who took them to a car and showed them the way to the San Fernando building. They went up to room No. 812, and there Demeo explained to the anxious solicitor that he wanted a priest to marry him and not a Protestant clergyman. The solicitor was much flustered and told the couple that they'd better get married then, as a priest "would take three or four days to marry them," while his principal would perform the service in a few minutes. They left.

The agent of the building said that room No. 812 was rented by Newmire & Morris, attorneys, but they deny it and say they have no knowledge of a minister or anyone else in room No. 812. The room itself has no sign on the door and there was no response to repeated knocks there yesterday afternoon.

Some months ago so many cappers infested the Courthouse that a rule was adopted barring them all. It is supposed that the many marriages performed by Justice Summerfield have excited the envy of some clergyman who has hired an office downtown to establish competition.

MOTORMAN STRUCK BY ROCK.

While driving a Long Beach car into the suburbs of the city at 11 o'clock last night, A. Overholtz, a motorman, was struck in the head by a rock hurled by some unknown person standing beside the track. The injured motorman was brought to the Pacific Electric Hospital, where it was found that the wound likely would prove serious and later he was removed to the Emergency and General Hospital. The police have no clue to the miscreant.

By Two and Two.

MR. NOAH HAD LITTLE ON THIS.

Three Rings and Glory Blaze in Shriners' Bow.

Amazin' Circus Heralds the Ceremonial Session.

Brilliant Introduction to Imperial Programme.

Clothed in a blaze of flaming scarlet, its multitude of details wrought of the ablest of circus-literature hyperbole and its high points featured in the most explosive of exclamatory eight-point blackface, the Spring Ceremonial Session of Al Malaikah Temple, Ancient Arabic Order Nobles of the Mystic Shrine, burst upon the public yesterday like Minerva from the brain of Jupiter, full-grown, full-clad and full-armed herald of the great Shriners' week in May, when the Imperial Council will bring to this city many thousand members of the order from all parts of the country.

The Spring Ceremonial Session, itself an annual function of a significance unequalled to Shriners, will be of much greater pretensions than usual this year because of the national event which it will introduce. Incidentally it is intended as a means of further enlarging the entertainment fund to be devoted to the week's programme for the Imperial Council and its patronage is expected to be greatly enlarged on that count alone.

The ceremonial proper will occur at Shrine Auditorium on the evening of March 9, following such an introduction as no ceremony ever had before—nothing less imposing than six days of three-ring circus, all supplied by the Shriners themselves and consisting in two performances daily of an honest-to-gracious Greatest Show on Earth with a lion and an elephant and a camel and a clown and everything else that goes with a good circus.

The circus itself is now in active process of preparation at Washington and Grand avenues, where the tent will be pitched in Prager Park. In itself it will be a different kind of a show from any ever seen here before, for all the performers, including the clowns and the in-tre-pid equestriennes are wild animals. There are fifty-two animal acts on the programme.

The Nobles of Al Malaikah, who are in entire charge of the performances, are now rehearsing at the winter quarters of the circus at Venice. Those who have families and otherwise feel delicate about entering the cages of bloodthirsty man-eaters and things of the kind will sell peanuts and ballyhoo for the sideshow on the outside. Through the previous professional record of the show it will be known through its week of Shrine life as the Shrine-Barnes Circus.

Immediately after the Saturday afternoon performance of the circus the multitude will proceed to Shrine Auditorium for the Ceremonial Session, whereof the caravan will move at 7 o'clock sharp. It is the expectation of the directors of the affair to rush the big programme through with such dispatch that there will be ample time left to take the trembling novitiates to the circus and have them help tame the lions afterward. These candidates are directed to report to the directorate at 5 o'clock on the fatal afternoon.

The special business session, at which the different candidates will be balloted upon, will be held at 3 o'clock and the gathering of the novitiates will be followed by a dinner, served in the Coliseum. Following the ceremonial, special cars will be provided to take the crowd to the circus.

At Malaikah's potentate, Motley Flint, announces that these two functions will be the last of the series in preparation for the great May programme. It is the intention of the local temple to set a new high water mark for national entertainments and for that reason it is their purpose to make the preliminaries of a character to worthily introduce it.

Lost-Memory Mystery.

BACK TO YESTERDAY TO LEARN ABOUT TODAY.

STRIVING to arrive at some definite beginning where he can start on his mental journey over the road to yesterday, the man whose past has been a blank to him since he fell unconscious three days ago unaided scrawled the names of many cities of the Old World on bits of paper yesterday. That he is high in Masonry, as stated in The Times, he proved conclusively by returning the signs and grips of many degrees.

Hundreds of persons called at the Hospital of the Good Samaritan to see him, but none was able to identify him.

Dr. J. F. T. Jenkins, who is in charge of the remarkable case, called in a score of specialists on mental and nervous diseases, but no diagnosis has been reached. The case is declared to be the most astonishing ever brought to the attention of physicians in the West.

That the patient has traveled extensively is evidenced by his familiarity with the names of places in Europe, many of them obscure, and the fact that his shirt band bears the mark of a Port Said concern. The shirt is comparatively new and there is but one laundry mark on it. His linen as well as his outer garments are of the best.

He believes he has a wife and children, but where they are he is unable to say. He thinks his wife's maiden name is Edith. He thinks that sometime in the past he has had something to do with machinery, and that he may have worked in the mines. He says something about an explosion, but is unable to give details.

The patient has attracted much attention among the nurses. At the hospital he is known only as "Dr. Jenkins's patient," or "the man in No. 460."

Masons here are going to select a committee to aid him, and lend every assistance possible in helping him learn his identity.

Dr. Jenkins suddenly decided on a new form of treatment, last night. Instead of trying to have the patient retrace his steps since earliest childhood, the medical expert will have him begin at the present and work backward step by step. Today the unknown will be taken in an automobile to the West Adams-street entrance of Chester place, where he fell. He will then be taken to the home of Philip L. Wilson, No. 19 Chester place, where he was carried after his accident From there he will be taken back to Dr. Jenkins's office, No. 2400 South Hoover street.

The patient remembers distinctly having been taken to Dr. Jenkins's office Tuesday afternoon. He remembers having eaten his dinner there and his talks with the Drs. Jenkins and members of the household.

Of all those interested in the case nobody apparently is more anxious to learn the man's identity than the patient himself. He admits feeling queer pains in his head on the side where a slight depression was found by Dr. Jenkins, on the first examination. He worries much over the fact that he is an "expense to somebody," and wants to know who is paying for the care he is getting. His every action denotes refinement, culture and education. He answers what questions he can very lucidly, and Dr. Jenkins is hopeful that with the method of treatment planned for today, the cloud will be lifted from his memory and he will be able to clear up the mystery which surrounds him.

LEG BROKEN IN MEXICO.

Local Mining Man Arrested Near Tia Juana by Soldiers, Sustains Injury in Jumping from Wagon

Martial law in Lower California cost Jack Reynolds, mining expert of this city, a broken leg several evenings ago, when he, with F. Chappellet, a mining engineer, was returning to the United States from a trip to properties near Ensenada. The two were driving a team of horses and had reached the outskirts of Tia Juana, when they were suddenly ordered to halt and throw up their hands.

At first they supposed they were held up by brigands, but the lights disclosed several soldiers, who placed them under arrest. Arriving at the post they ordered their prisoners out of the wagon and in jumping from the seat, Reynolds stumbled into a big ditch, one that had formed a mote around the ancient fortifications of the place, and was seriously injured.

As soon as the commandant was appraised of the injury and saw the nature of his prisoners and their passports, he made humble apology for the error of his soldiers and called an automobile from National City to the scene. In this Reynolds and Chappellet were hurried to San Diego. After three days in a hospital there, Reynolds was able to come to Los Angeles.

Ticket o' Leave?

ENIGMA WANDERS; FOOT AND MIND.

MAN OF APPARENT WEALTH AND FAMILY DERANGED.

Police Take Him Into Custody in City Park, Where He Mutters Inflammatory Socialism — Letters Show Him to Be Highly Connected—May Be Remittance Man.

Believed by the police to be partially deranged through reading anarchistic literature and listening to the oratory of the dangerous individuals who spout their doctrines on Los Angeles street, H. Goedeschens, a German apparently of wealth and family, is under observation at the County Hospital. An insanity complaint has been filed against the man and the case will probably be heard in the Lunacy Court today.

Letters from Germany bearing a crest and coat of arms were found in Goedeschen's possession when he was taken into custody. He was found wandering in Eastlake Park in a dazed condition. He complained to the officer that somebody was following him to do him harm. This hallucination is a common one, say attaches at the County Hospital.

The letters do not disclose the bearer's identity, say the officers, but indicate the man comes from a good family. It is believed he was sent to America to carve out his own fortune and that he receives regular remittances from home. At an East Fourth-street lodging-house where the German made his home while here, it was said that he always appeared to have plenty of money, though he never worked. Other lodgers said he talked like a rabid Socialist and often declaimed about the war between capital and labor. Sunday afternoons he was generally to be found listening to the harangues of perfervid spellbinders on Los Angeles street near Fourth.

"I do not care to talk about myself," said Goedeschens when queried at the County Hospital. "I have sent for my lawyer and will only act under his advice."

The man would not discuss his family or give any account of his wanderings. He was much exasperated at his detention, declaring that his views were his own and that he was not disturbing anyone in the park. Hospital attendants said the patient was quiet while there and exhibited no alarming symptoms. He asked for copies of several notorious socialistic sheets.

The German appears to be about 45 years old and has a light brown beard. The hospital attendants are in hopes that some of his friends will be found before today's hearing.

Annual.

DAUGHTERS ON THE WARPATH.

Second American Revolution in Los Angeles.

State Conference Opens With Fireworks.

Nomination of a Regent Today's Event.

BY SYDNEY FORD.

At last the worm has turned, and the press—reporters, editors, newspapers in all departments from top to bottom, all over the United States—were picked up neck, crop and heels as it were, by the State Regent of the Daughters of the American Revolution, Mrs. W. W. Stilson, and given a good trouncing, at the opening session of the fourth annual State conference yesterday morning in the Ebell Clubhouse. According to her we're a pretty bad lot.

It is possible that Orra E. Monnette is responsible for this outburst, for, in his splendid speech before the daughters he made incidental mention of that wretched wag of a Washington newspaper man who, years ago, dubbed the D.A.R., "Daughters of the Annual Rumpus."

To be sure, Mr. Monnette doesn't at all agree with that wicked, miserable man—not in the least—for he said so. He gallantly said it ought to be translated "Daughters of Aristocratic Refinement." Could anything be more courteous and positively Chesterfieldian than that, I should like to know?

On second thought, however, I am quite convinced that Mr. Monnette's remark had nothing whatever to do with the State Regent's scathing comments—because her address was typewritten and not extemporaneous—so we are compelled to accept the bitter truth that what she said was purely "malice aforehought" so to speak, as it were.

Mrs. Stilson asserted that many misrepresentations have been made in regard to the D.A.R. by the press of the country, and incidentally showed her profound ignorance of the inside workings of the average newspaper office in the course of her address. The outburst made it easy to see why this organization is so often ridiculed by reporters whose mission it is to hold up the mirror of reflection.

MEN FIRST ON PROGRAMME.

The conference was called to order yesterday morning at 10:20 in the auditorium of the Ebell Clubhouse. The first three speakers on the programme were men who brought greetings from the Governor and from the Sons of Colonial Wars and of the American Revolution. Lieut.-Gov. Wallace called the attention of the daughters to the fact that if it hadn't been for him and his countrymen they would never have existed as an organization, and then went on to prove this by saying that he was born in Great Britain, and if it had not been for the British, the Revolutionary fathers would have had no opportunity to show their fighting qualities.

Evidently the daughters, as represented at yesterday's conference, are not enthusiastic suffragists, for the reference made by the Lieutenant-Governor to the fact that they were given the ballot simultaneously with the dawning of the twenty-first birthday of the organization, failed to receive a single hand-clap, and even after the speaker remarked that some of them did not ask for the responsibility of the ballot and probably did not want it, yet nevertheless they were patriotic enough to go to the polls and vote as a duty, only faint applause was heard.

Again when Gen. Frank C. Prescott, Governor of the Sons of Colonial Wars in the course of his address observed that the women of the State may have a practical bearing on the next election, not a ripple of applause answered the sentiment.

"It's a long call from Valley Forge to Los Angeles," remarked Lieut.-Gov. Wallace. "Do you ever stop to think that Washington fought for a country that had the same population as the State of California now has? That there were many rivers to cross, and no bridges, no telegraph wires, no telephones, no electric cars, no automobiles whereby to dispatch messages? Nothing will ever come to us in all our experience of what those men suffered and endured to make our nation worth having."

Gen. Prescott, his left lapel glittering with badges and insignia of the patriotic orders he represented, criticised history in that the striking features only are picked out by such historians as Hume, Macauley and Green, omitting details and connecting links, thereby making a singular disjointed series of pictures with wide stretches between.

Orra E. Monnette announced in the outset that he is neither an orator nor a historian—and then proved directly to the contrary and qualified as a poet beside. He made what politicians call "a rattling good speech." He confessed that he had brought along a manuscript but had completely changed front and would instead talk right at his audience.

This announcement brought out enthusiastic applause. He quoted gentle Bobby Burns, and Chauncey Depew, and he certainly made a hit.

Mrs. James W. Johnson of Eschscholtzia Chapter gave greetings from the South to the delegates from the North in a facetious little speech that was very fetching, and Mrs. I. N. Chapman of Alameda responded with gracious words from the dozen chapters in the northern end of the State. Two national officers were present and were introduced by the regent—Mmes. William E. Stanley of Kansas and Benjamin F. Gray, Jr., of Missouri. Mrs. John Campbell of Colorado was another guest who was presented.

THE REGENT'S ADDRESS.

Mrs. W. W. Stilson, the State Regent, in her address reviewed the progress of the past two years since she has held office, during which time

(Continued on Eighth Page.)

Public Service: City Hall, Courts.

SUMMARY OF THE DAY.

Before readvertising for bids for Mormon Island wharf, the Board of Public Works asks the Harbor Commission if it has had a change of heart.

The City Clerk yesterday submitted a draft of a new license ordinance to the Legislation Committee, in which he proposes to license only luxuries. The same committee voted to recommend the immediate appointment of a Charter Revision Committee by the City Council.

A young mother who entered the Juvenile Court tearfully yesterday to answer to a charge of having abandoned her little girl, emerged smiling after having proved the charge untrue.

At the City Hall.

CONCRETE OR WOOD PILING?

HAS COMMISSION HAD CHANGE OF HEART?

Board of Public Works Asks to Be Informed—City Clerk Proposes to Remove Tax from Peddlers and Billboards—Another Charter Revision in Sight.

The Board of Public Works yesterday authorized the writing of a letter to the Harbor Commission, requesting to be informed whether or not, in view of newspaper reports, that body has changed its views on the subject of materials to be used in harbor construction.

The reason for this inquiry is that on two former occasions, with the approval of the Harbor Commission, the Board of Public Works has advertised for bids for the construction of 2600 feet of creosoted piling wharf on Mormon Island. Because no funds were available, all bids were rejected the first time, and in the second instance, because the lowest bidder failed to fully comply with the requirements of the advertisement. They are now prepared to re-advertise and accept the lowest bid, but as they have received no direct information on the subject, before advertising again, wish to be informed whether the commission is still of the same mind. The letter will go to the commission today, and if the answer is favorable bids will be asked for the third time for the building of the Mormon Island wharf.

PEDDLERS' LICENSES.
CLERK WOULD TAKE THEM OFF.

City Clerk Handley presented the draft of a new license ordinance to the Legislation Committee, yesterday, in which he proposed to "give the poor man a chance," by removing the license tax from peddlers of small wares, but strange as it may appear, he treated the operators of the billboard nuisance among the "poor men," and would likewise remove the tax from them.

His plan to compel the dealers in luxuries to pay all the taxes from this source—dance halls, pool-rooms, saloons, theaters, circuses, etc. He made a special appeal for the vegetable peddlers, and others who sell necessities and who find a $5 monthly tax burdensome. The committee agreed with him in practically everything except his proposition to remove the tax from billboards, and in that they were unanimously against him. His response to this was that it was all in line with his proposition to put the tax entirely on luxuries. The committee will meet again at 1 o'clock today to further discuss the matter.

MORE CHARTER TINKERING.
REVISION COMMITTEE FAVORED.

Clinton R. Woodruff, secretary of the National Municipal League, appeared before the Legislation Committee of the City Council yesterday morning and discussed the commission form of city government, in response to the request of members of the committee. The committee, composed of Councilmen Lusk, Andrews and Reed, were so much impressed with what they heard that they agreed to report to the Council in favor of the immediate appointment of a committee on charter revision to carry out the commission idea, and have a report ready by the time the National Municipal League meets here in July, and submit it to that body for approval.

Woodruff told them that Los Angeles is now practically a commission city, and that it would not have far to go to carry out the plan in full. He recommended that a commission of nine be elected, none of whom should be experts in the department over which they are placed, but should have experts under them.

HERE'S TO "OLD JAKE."
FIRE HERO FOR EASTLAKE.

Mrs. Rosamond Wright appeared before the Public Welfare Committee yesterday, in a further effort to secure pensions for the faithful, old, retired fire horses, appealing to the committee to use its influence with the Fire Commission to have them pensioned instead of sold. It appears that there are yet four horses to be disposed of, one of them being "Old Jake," the dean of the fire herd.

Chief Sebastian was present at the meeting of the committee, and he suggested that the horses be sold to Chinamen, saying, "they are the best caretakers in the world."

"Uncle Jerry" Andrews finally proposed that "Old Jake" be placed on exhibition in Eastlake Park, where Mrs. Wright could go and fondle him and feed him sweet meats at her pleasure, and take all the children of the city there, and expatiate upon his noble life and good qualities. The committee "fell" to the proposition with a hurrah, and unanimously voted to make the recommendation. It was decided that the other three should be sold to Chinamen.

CITY HALL BRIEFS.
SEEK SHORTER AUTO ROUTE.

The proposed opening, widening of Griffin avenue, north from Avenue 28, so as to make it a short line for automobiles en route to Pasadena, avoiding five railroad crossings, was discussed before the Streets and Boulevards Committee, and put over for two weeks, in order to hear the Park Commission, with reference to Arroyo Seco plans.

The Public Welfare Committee turned down Chief Sebastian's plan for the appointment of 200 special police, to be chosen from among prominent citizens. It was argued that it would place fire arms in the hands of too many persons, and that in case of abuse of the privilege, the Chief would feel reluctant about revoking the commissions of the offenders.

A petition was filed with the City Clerk asking that electroliers be placed on Sixth street, between Main and Hill streets. It was signed by a majority of the frontage, and fits in with a former petition asking the same improvement between Main street and Central avenue.

The garbage collector was authorized by the Board of Public Works to again notify restaurants on Hill, Spring and Broadway, that they must not set out their garbage receptacles before 10 o'clock, p.m., and in case they fail to obey, to arrest the offenders.

The Wilmington Chamber of Commerce yesterday filed a petition with the City Clerk, asking that proceedings be instituted to carry out the proposed raising of the grade of sundry streets at the harbor, from four to fourteen feet.

The Mayor granted a permit yesterday to Chinamen to celebrate their New Year with fire crackers and other "stunners" in Chinatown, beginning today and ending March 6. The Mayor also gave out a verbal indorsement of the movement for raising a China relief fund.

At the Courthouse.

MOTHER'S LOVE SETTLES SUIT.

ENTERS COURTROOM IN TEARS, LEAVES SMILING.

Goes to Answer Charge that She Abandoned Her Three-year-old Daughter—After Listening to Her Side of Case Judge Awards Her Custody of Child.

Torn with grief and fearful of the ordeal through which she must pass, it needed the consoling words of a friend to keep up the spirits of pretty Mrs. Eleanor Lauterhahn, who had been taken into the Juvenile Court yesterday charged with having abandoned her baby girl.

Mrs. Lauterhahn offered one more instance of a winsome girl's stony path over the matrimonial road. She is just 21 and has been married twice. The second marriage proved as unhappy as the first and a separation followed. One child was born of each marriage. Her first husband has one. She set herself the task of caring for the other. This proved a difficult problem. Although she readily obtained employment at housework, 3-year-old Edna could not be taken there. A woman was found who would board the child, and Mrs. Lauterhahn paid one month's board in advance.

Edna thrived and all went well until Mrs. Lauterhahn fell sick. The next month's board bill became due and was not paid and then followed the second month. Almost distracted, the young woman, forgetting past troubles, flew to the baby's father and obtained the money.

She says she went to the house where she had left the baby and paid up in full. A receipt was given her and she was informed the baby had been sent to the Griffith Home.

While Mrs. Lauterhahn was in the deepest dispair, she was arrested for having abandoned the child.

"I was told the baby had been sent away because they couldn't find me," she cried. "It is not so. I left my address with the woman when I moved."

Superintendent Lewis of the Griffith Home testified the baby had been brought to the home as having been abandoned. He said the mother could not be found.

"Mrs. Lauterhahn, do you want your baby?" asked Judge Wilbur.

"Oh, yes," she replied.

"Are you able to provide for her?"

"I am. I have now a good home with Mrs. Beulah Lake, No. 419 Ruth avenue."

Mrs. Lake was present and corroborated Mrs. Lauterhahn's assertion.

"You may have your baby; I dismiss the case," the court said.

JUDGE AS SOLOMON.
ELDERLY COUPLE DISPUTE.

Judge Wood has the task of deciding whether John H. Smith deeded his property to Esther Dye when she promised to marry him, or they both exchanged deeds to the property they owned for the benefit of the survivor.

Smith is 72. His wife is also elderly. They have separated, and the suit heard yesterday was brought by Smith to compel his wife to reconvey his property to him and account for the rents. He asks judgment for $646.

The couple were married May 13, 1910, and according to Smith, they agreed to deed their properties to each other for the mutual purpose of securing the survivor in the event of the death of either. Smith turned over a grant deed, but now says Mrs. Smith refused to deliver hers at No. 1127 West Eighteenth street. He alleges she made the promise with intent to deceive him and without any intention of adhering to the agreement. He also asserts that she has conveyed some of the property to Carrie J. Clark for a nominal consideration and that L. A. Elder declares he has bought a portion.

Mrs. Smith testified Smith told her if she would marry him he would give her a grant deed, which he did. This property she considers her own.

Smith testified that the argument Mrs. Smith put up was that as she had no children and he had, the latter might come in and take the property. It was only right then that he should secure her in case of his death. The case was continued.

FIGHT FOR PROPERTY.
RESERVOIR SITE THE STAKE.

John Griffin Johnston, as the heir of John S. Griffin, is seeking in Judge Wilbur's court to recover from the city twenty-four acres lying east of the Indian Village, known as Reservoir Site No. 5. The property is worth $75,000.

In 1863 the land was deeded by the city to Griffin. In 1877 he deeded it to the city to be used as a reservoir site, in connection with an irrigation system for orchard purposes on Boyle Heights. A pipe line was to run from the reservoir for this purpose.

The reservoir was abandoned in 1904, Johnston asserts, under the instruction of Supt. Mulholland of the Water Department.

A clause of the deed provides that it is expressly understood in case the city ceases to use the premises for the purpose of irrigation and the maintenance of a dam, the premises shall revert to and become the property of John S. Griffin. Johnston is claiming the land under this provision of the deed. He is represented by Attorney Haskins.

The city holds that the reservoir has not been abandoned, and that it has not ceased to be used for the purposes named. Among other witnesses yesterday, Antonio Apache was called by the city to testify that irrigation is still being done. As manager of the Indian Village he is familiar with the property.

WISHES HER UNHAPPINESS.
MARITAL MISERY DISCOVERED.

Mrs. Lillie L. Cole told in Judge Rives's court yesterday the story of one man's inhumanity. It was related simply, with a wealth of detail, and as the incidents of her unhappy married life were told, she broke down and wept. Former Judge Trask represented her.

Mrs. Cole stated that twenty-four hours after she married Thomas A. Cole, and while staying at the Hotel Pepper, he declared on three occasions he was going to leave her. Later, when they went to live at No. 622 West Forty-ninth street, his conduct in the presence of guests caused her bitter humiliation.

The climax came early one morning when Cole went into her bedroom and asked her if she did not want a drink. She declined, saying she wanted to sleep. He then retorted, she said, that this "is one night you won't sleep." The light was turned up brightly and Cole devoted his time to drinking two quarts of whisky, according to her statement, and taunting her.

"He said everything he could to make me talk, but I kept quiet," Mrs. Cole testified. Finally, at 5:30 o'clock, he said he hoped she would not have a minute's happiness in life. Two friends were called to corroborate Mrs. Cole's story. Judge Rives granted the decree by default.

COMPROMISE CLAIM.
WOMAN TESTIFIES FROM COT.

The $20,000 damage suit of Miss Barbara Beuhrer, against the Los Angeles Railway Company, came to a sudden stop during a recess yesterday, when she compromised the case with the company for $3500.

Miss Beuhrer was brought into the courtroom on a cot, and gave her testimony from a recumbent position. It was a pathetic picture of a woman probably doomed for life to lie in bed. Drs. Bresee and Seymour, who attended her after the accident, testified that the hip was broken. The injury was rather unusual, the ends of the broken bonds having been dovetailed by the force of the fall.

She testified that she endeavored to get off a car at First and Broadway. As she reached the step, the motorman started the car without a signal to proceed, and she was thrown violently to the pavement.

During a recess Attorney Sterry, counsel for the railway company, consulted Attorney Murphy, representing Miss Beuhrer, and made an offer to compromise the claim. The matter was put up to Miss Beuhrer, who consulted her relatives. They advised her to accept it. The court ordered judgment for $3500 by stipulation.

RELEASED FROM MATES.
WIVES GRANTED DECREES.

Judge Rives severed the ties, yesterday, between Laura E. Brockway and her husband, Charles E. Brockway. Her marital life has been over stormy seas. They were married in Tacoma on November 16, 1898. Brockway was a clairvoyant, and the testimony showed he had been arrested for having obtained $2500 under false pretenses, was placed under $3000 bond, and fled. His wife said he is in Paris. After he left her she says she lived on the charity of relatives.

Alice McCloud also appeared in the divorce court to seek release from a husband who dropped out of sight. A deposition was read yesterday showing that McCloud, while cashier of the Minneapolis Transfer Company, at St. Paul, was short $685. This amount Mrs. McCloud made good. Judge Rives gave her the decree.

SUITS PILING UP.
SLANDER IS NOW ALLEGED.

A $10,000 suit for slander was filed yesterday against Nick W. Kline, by Dr. Andrew J. Berry, making four suits in all in which Kline and the Kline Invalid Bed Company are made defendants.

Dr. Berry in one complaint alleges that Kline assaulted him in his office. In another suit he seeks to recover fees for professional services, and in a third suit, having sold his stock in the Kline Invalid Bed Company, the action is to compel Kline to issue the certificate of stock to the holder.

Dr. Berry alleges in the last complaint that Kline uttered in the hearing of S. A. D. Gray, and others, certain slanderous and malicious remarks in which he was called a thief and an embezzler.

MUNYON'S PAW-PAW PILLS

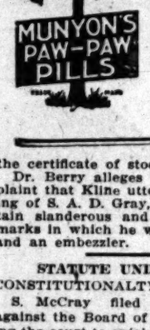

I want every person who is bilious or has any stomach or liver ailment to try a package of my Paw-Paw Pills. I want to prove that they positively cure Indigestion, Sour Stomach, Belching, Wind Headache, Nervousness, Sleeplessness and are an infallible cure for Constipation.

Sold by druggists for 25c a vial. For free package address Munyon, Phila., Pa.

STATUTE UNDER FIRE.
CONSTITUTIONALTY QUESTIONED

S. McCray filed suit yesterday against the Board of Supervisors asking the court to enjoin them from proceeding with the street improvement in front of his property near Garvanza, in road improvement district nine. McCray attacks the constitutionality of the statute providing for road improvement on the ground that it does not provide for any compensation when, as in his case, the improvement leaves his property below the level of the street.

The County Treasurer is also made a defendant to restrain him from collecting the assessment, and Contractor Robert P. Law from doing the work. McCray is represented by Attorney Frank C. Hoyt.

A suit practically the same as this was heard in the Superior Court and is before the Supreme Court on appeal. The statute is questioned. A restraining order was issued pending the termination of the suit.

DECIDES UNIQUE POINT.
—NAMES ADMINISTRATRIX.

In appointing Mrs. Olive Emerson administratrix of the estate of Mrs. Edna F. Compton, Judge Rives settled a question yesterday that has never heretofore been decided in this State.

The recommendation for the appointment of Mrs. Emerson came from C. G. Compton, the husband, who is serving a term in San Quentin for a crime committed in San Diego. James Crowley, Mrs. Compton's brother, also sought to administrate the estate.

The code provides that the civil rights of a man in the penitentiary are suspended, but Judge Rives reading the two codes together, decided that there are certain things a convict may do and that this was one of them.

COURTHOUSE NOTES.
BREVITIES MISCELLANEOUS.

JURY MERCIFUL. Arthur Sims, who was charged with grand larceny, escaped by the mercy of a jury in Judge McCormick's court yesterday, which brought in a misdemeanor offense not punishable by imprisonment. He was given two years' probation. Sims's crime consisted of taking without leave the auto of D. W. Harvey, an orange grower of Riverside, who came up to attend a prize fight at Vernon on October 28 last. Sims and several friends went on a joy ride, coming to grief at Ninth street and Santa Fe avenue. The machine was wrecked.

DISCOVERED AT LAST. It was reported recently from the East that "John Doe," a name used in legal papers when the true name is unknown, really exists. In Judge McCormick's court yesterday, George Doe was identified. He was arrested with Howard Monroe for having stolen "Dare-devil" Derkum's machine and his name went down as George Doe. He admitted yesterday the District Attorney had guessed right. The court released him on his own recognizance pending a hearing for probation.

NO DAMAGES. After deliberating ten minutes, a jury in Judge Conrey's court found for the Pacific Electric in the $25,000 damage suit of Mrs. Lillian Law for herself and children for the death of her former husband, Don Shearer. The latter was struck and killed by a flyer. His widow remarried shortly after the accident.

WORSE THAN HOBO. When Harley Colburn, aged 16, was brought into the Juvenile Court yesterday his face looked as though it had never made the acquaintance of soap and water. He had run away from home near Graham station and accumulated the dirt in the interim. Judge Wilbur ordered him sent back to the County Jail and given a bath. He was taken in charge by a trusty and scrubbed until he yelled "cut it out."

INCORPORATIONS. Foothill Frostless Fruit Company, incorporators, E. S. Gosney, J. B. Coulston, C. E. Krusen; capital stock $100,000; subscribed $300. Keating-Bainbridge Company; incorporators, A. J. W. Keating, Carleton R. Bainbridge, A. Hart; capital

(Continued on Ninth Page.)

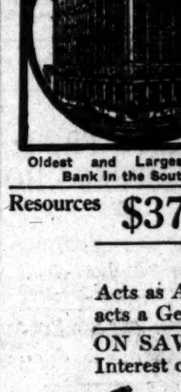

SECURITY TRUST & SAVINGS BANK

Oldest and Largest Savings Bank in the Southwest.

Security Building, Spring and Fifth Sts.
EQUITABLE BRANCH, Spring and First Sts.

Money to Loan

At 6 per cent. interest. The Maximum rate on small loans is 6½ per cent. per annum.

Resources $37,000,000.00 Capital and Reserve $2,300,000.00

Trust Department

Acts as Administrator, Executor or Guardian of Estates and Transacts a General Trust Business.

ON SAVINGS DEPOSITS this Bank pays the Highest Rate of Interest consistent with Sound and Safe Banking.

Are your treasures safe?

Your valuable papers, jewels, heirlooms, private records and other articles you hope to keep, should be entrusted to our SAFE DEPOSIT AND STORAGE DEPARTMENT in the great vaults of which your treasures will be out of the reach of all danger.

Jevne's Home-Made Bread,

5 and 10-cent loaves. Do you know how good it is?

JEVNE'S

Where Prices Are Lowest for Safe Quality.

You Can Have Fresh Butter —On Your Table Every Day Rich—Sweet—Clean—

Phone now—10651 or Broadway 4900. Jevne's Butter.

It is always sold in clean, air-tight, germ-proof, 1 or 2-lb. cartons.

Jevne's Butter is pure pasteurized butter churned fresh every day, packed and sealed in cartons, and expressed to us each night.

Jevne's Butter is not a "tub-butter" nor a "worked-over" butter. So you find neither marks of fingers, flavor of wood nor signs of age.

"Strong Butter"—What other one item will so completely spoil a meal?

Jevne's Butter is for Your Table. It has a wonderful richness—an appetizing flavor. It is fresh, pure and handled only in germ-proof cartons.

HOME 10651 TWO STORES | H. JEVNE CO | BROADWAY 4900 COR. SIXTH & BROADWAY 208-10 SO. SPRING STREET

A Drop of Blood

Or a little water from the human system when thoroughly tested by the chief chemist at Dr. Pierce's Invalids' Hotel, Buffalo, N. Y., tells the story of impoverished blood—nervous exhaustion or some kidney trouble. Such examinations are made without cost and is only a small part of the work of the staff of physicians and surgeons under the direction of Dr. R. V. Pierce giving the best medical advice possible without cost to those who wish to write and make a full statement of symptoms. An imitation of natures method of restoring waste of tissue and impoverishment of the blood and nervous force is used when you take an alterative and glyceric extract of roots, without the use of alcohol, such as

Dr. Pierce's Golden Medical Discovery

Which makes the stomach strong, promotes the flow of digestive juices, restores the lost appetite, makes assimilation perfect, invigorates the liver and purifies and enriches the blood. It is the great blood-maker, flesh-builder and restorative nerve tonic. It makes men strong in body, active in mind and cool in judgment. Get what you ask for!

"Special"

Today and Saturday

For Suits Formerly Priced Up to $40

A REAL opportunity, men—the result of our determination to wind up our Tailoring Sale of all Fall and Winter Weight Fabrics.

Choose from many beautiful staples—Blues, handsome Mixtures, Grays, Browns, the popular Amber shades, etc. Look for the same perfect tailoring, smart drape and clever style as if you paid full price, of course.

Chas. Levy & Son

Men's Tailors and Designers
446-448 South Spring Street

Mathews Floor Paint

Will cover more floor space than any other floor paint. It dries with a beautiful gloss, gives a tough, elastic surface and is guaranteed to give the longest possible wear.

The Rubberset Brush

Don't waste time with cheap brushes. Get the best. We sell the best brush to be had—the Rubberset. Made of the very finest materials, the bristles being set in vulcanized rubber. You can't pull them out. It's very provoking to be constantly picking bristles out of your work. Spoils the job besides. Don't do it. Use a Rubberset Brush.

Our Free Brush Offer

To introduce the Rubberset Brush, we are offering one free—regular price 35c — with a quart can of Mathews Floor Paint at 50c.

P. K. Mathews Paint House
219-221 South Los Angeles Street
Both Phones—A1025, Main 1025

$8 WORK GUARANTEED

Till Feb. 20 we will make our "Whalebone" double suction plates for $8.00. Do not cover roof of mouth; lightest plate known; guaranteed to bite corn off the cob.

Telephone Main 5772

Teeth Made Without Plates	$8.00
Crowns	$4.00
Gold Fillings	$1.00
Teeth Extracted Without Pain	$1.00
Silver Fillings	$1.00

Whalebone Painless Dentists

Take Elevator to Second Floor — 437 South Broadway

The Oil Industry.

PRICE OF CRUDE IS JUMPING UP.

Operators of California See Better Conditions.

Production in Other Fields on Rapid Decline.

Oil News of Interest from Fields in General.

The recent advances in the price of crude oil in the Pennsylvania field, and as far West as the Oklahoma field, are causing oil producers to do some tall thinking. The price of Pennsylvania crude oil is now $1.50 a barrel, and the price of the Oklahoma product has been materially advanced. Prices are higher now than they have been since 1909.

About that time the remarkable increase in the production of crude oil throughout the country stimulated the marketing concerns to renewed efforts to secure broader fields of consumption, with the result that now that the production is decreasing rapidly all over the country, with the single exception of the California fields, the price of crude oil is going up by leaps and bounds. The Oil City Derrick, recognized as the mouthpiece of the Standard Oil Company, asserts that it is the old law of supply and demand coming to the front, and now that the marketers have found new markets they find themselves with a decreasing supply of oil from the eastern and midcontinent fields.

It seems plain that the only producers of crude oil to eventually profit by the condition now obtaining are those of California, and possibly of Texas. Many shrewd operators of this State believe that it is only a question of time until the price of California crude will be advanced by the Standard, and, of course, such action on the part of that company will be quickly followed by the other marketers. The Standard now finds itself burdened to take care of all the oil it has under contract in this State because of lack of handling facilities, but it is even now rushing the work on its third pipe line from Point Richmond to the Kern county fields, and it is believed conditions will be much better before very long.

It is pointed out in some quarters that while the eastern fields produce oil of a refining quality almost exclusively, the California production is largely a fuel oil. This is true to some extent, but the Standard, the Union, the Associated, through the Consumated, and other big concerns are pushing development with feverish haste in the light oil belt of the Fullerton field, and other parts of the State. At the same time the market for fuel oil has been extended to a remarkable extent in the past two years, and even now the railroads, mines and steamboats of Alaska are using oil as a fuel almost exclusively. Just the other day the Chicago and Northwestern Railway made a big fuel oil contract with a Wyoming oil company, and many of the company's engines have already been converted into oil burners.

The Doheny-Canfield companies operating in Mexico have contracted to deliver a total of 55,000,000 barrels of oil within the next few years, and most of this enormous quantity will be used by steamships. The United States navy is falling into line as a user of oil for fuel, and two of the newest and biggest battleships have been equipped to burn oil exclusively. This means that every fuel station of the government must be an oil station.

Reviewing conditions as they are, and looking into the future just a little way, it seems a sure bet that the oil producers of California are backing the winner of the great oil handicap.

Drillers Go To India.

FULLERTON, Feb. 15.—Six expert oil well drillers from the Fullerton field left Tuesday for Burmah, India, where they will take charge of drilling operations for an English syndicate. Conditions in India are said to be similar to those in Southern California oil fields and for that reason W. F. Lucey Company of Los Angeles was requested by the syndicate to select a half dozen men. They were accompanied as far as San Francisco by R. B. McIntyre, local manager of the Lucey company. In the party were Board Armstrong, E. B. Larimer, A. B. Young, William R. Jewell, Edward J. Kerns and Fred D. Baker. They expect to arrive at Burmah the first of March.

Third Pipe Line.

The third ten-inch pipe line of the Standard Oil Company from Point Richmond to the Kern county fields has now reached Bay Point, and will be finally completed to the Kern fields some time this summer. Gangs of several hundred men have been established at various points along the route. The third line was made necessary by the enlargement of the Point Richmond refinery.

Olcese Well Cemented.

Floyd J. Hickey, superintendent of the Olcese Development Company, announced yesterday that the work of cementing by the Union Oil Company had been successful on the company's property in the Midway field. There are indications of a good well.

News Notes and Personals.

E. W. Howe of the United States Bureau of Mines has been in the Coalinga oil field for several days on a mission for the government.

A. W. Mason, formerly of the Home Petroleum Company of Coalinga, now in the automobile business in Bakersfield, has been visiting Coalinga for a few days.

E. B. Odell of San Francisco, who is interested in the Coalinga oil field, has returned home after a visit to the field where he looked after his interests.

Glen Ware, an oil operator of the Coast Hills who has been in the Coalinga field on business, left the other day for Bakersfield and thence for the new district.

Superintendent Pottle of the Crown Eastern reached Coalinga the other day from Fresno and will spend a few days inspecting the company's property.

E. J. McCreery, an oil operator of Bakersfield, has been spending a few days in Coalinga on business connected with his interests.

Inspector Garfias of the United States Bureau has been in the Coalinga field for a few days. He is working on an extended bulletin of the oil fields of the state which will soon be issued.

On next Monday the property of the U. S. Oil Company will be sold at Taft. This consists of seven rigs, 2500 barrels of oil, two gas engines and 2500 feet of casing.

The Columbus Midway Oil Company, operating on section 32, 31-23, resorted to dynamite the other day to increase the flow of its well No. 1.

The Canadian-Coalinga Oil Company made its first shipment of oil to the Agency the other day. It is expected to be a steady shipper from now on.

RAILWAY LOSES LAND FIGHT.

Cement Concern Winner of Substantial Victory in Dispute Over Mineral Deposit.

The Victor Portland Cement Company won a substantial victory over the Southern Pacific yesterday in its contention that a portion of a section of land set apart to the latter corporation under the indemnity act of 1868 was mineral in character. Register Buren of the local land office ruled in favor of the cement concern.

The Victor company alleged that the entire section was mineral in character and not agricultural, and therefore not included in the lands ceded by Congress to the railway company. The cement company had a mineral claim on the land and attempted to prove that it was entitled to the entire section by reason of such entry. The judgment of Register Buren was that 360 acres of the 480 was of mineral character, and therefore not liable to the ownership claims of the railroad company.

The land is located near Victorville and is rich in shale, one of the chief ingredients of Portland cement. The decision is likely to be far-reaching in its effect, as there are other mineral claims in the same vicinity that have heretofore been set aside for the benefit of the Southern Pacific, but which are now almost certain to be contested by parties owning mineral claims. Under the original grant only agricultural lands were included.

GETS PART OF IT.

James Cerney was yesterday awarded $3000 damages in a suit against the Salt Lake Railway for $20,000, alleged to be due on account of damages sustained while employed by the defendant corporation in construction work at Galt, Nev.

LOS ANGELES SHIPPING.

A synopsis of the report of Collector Pendleton for January, shows that during that period there were eight entrances of ships at Los Angeles harbor, with a total tonnage of 18,835; that the clearances were eleven vessels, with a tonnage of 25,388. The total collections for the month were $60,044.55; imports, 295,404 tons; exports, 16,114 tons. Of this amount 139,884 tons were dutiable, and 155,520 free tons. The sources from which collections were made were: Entries, $52,218.35; warehouse withdrawals, $5790.72; re-warehouse withdrawals, $700.08; miscellaneous, $1335.49.

To Cure a Cold in One Day

Take Laxative Bromo Quinine Tablets. Druggists refund money if it fails to cure. H. W. Grove's signature is on each box. 25c.

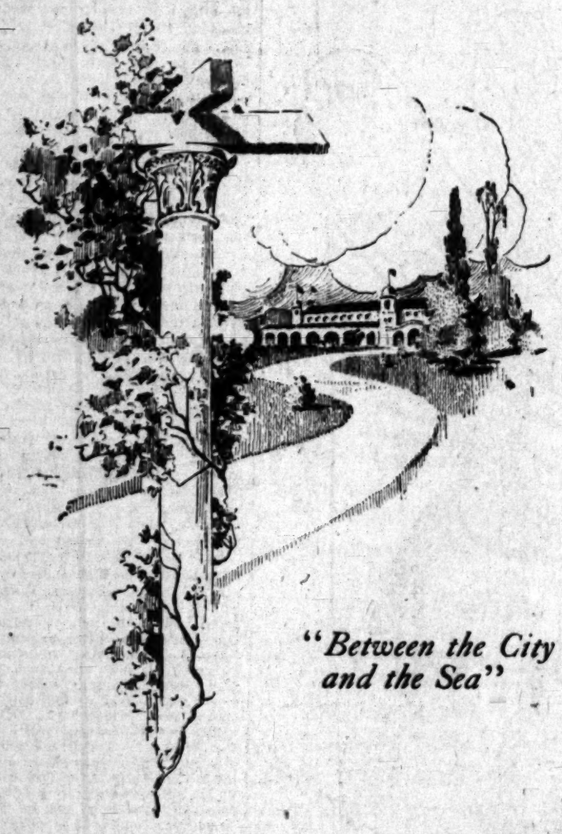

"Between the City and the Sea"

Prominent architects are constantly busy drafting plans for beautiful Beverly Hills homes. The real estate sections of the local newspapers publish sketches of these majestic "mansions-to-be" practically every week.

Incessant building activity proves that the extreme residential desirability of Beverly Hills is being broadly recognized. Here you find generous-size building plots (not 50-ft lots) at the same price as little cramped sites in other high-class suburbs. Here you have a wealth of landscape—you are not shut in—and foothill grandeur, inspiring valley vistas, delightful health-giving ocean breezes, every metropolitan convenience and public utility. Gas, electricity, telephones, sewers, mountain water, excellent car service—all modern city improvements, with the glorious privileges of suburban living.

Go and see where $750,000 has been expended for improvements. Go and see that palatial $300,000 Beverly Hills hotel, now rapidly approaching completion. Note the close proximity of the fashionable Los Angeles Country Club House and grounds. Note one of Western America's finest water gardens. Compare the scale of prices here with those in equally fashionable locations.

Lots 80x160 to 100x260 and also acreage villa sites $20 to $30 per front foot. Our autos at your service—always. Special bonus to immediate builders.

PERCY H. CLARK CO., SALES AGENTS
311 H. W. HELLMAN BUILDING
4th and Spring Streets

Or see our Mr. Rowe at Beverly Station. Take P. E. cars on Hill or 16th Streets and get off at Beverly Station.

Beverly Hills

Mail Orders promptly and carefully filled.

VILLE DE PARIS
317-325 SO. BROADWAY — 312-322 SO. HILL STREET
A. FUSENOT CO.

Hairdressing and Manicuring Parlors. 2d floor.

Special Display of Tailored and Lingerie Waists

from $1.50 to $5

To emphasize extensiveness of our assortment and the excellence of our values in new spring waists, selling from $1.50 to $5.00 each, we make a special display of these lines today in our department, and also in our Broadway windows.

The tailored waist has become such an indispensable adjunct to every woman's wardrobe that each year greater varieties are shown. Space does not permit us to describe all of the many models in strictly tailored waists, but particular mention is made of the style shown in sketch on the left. This is a plain linen shirt for women. It is very mannish in effect and is cut on the same lines as men's shirts. Price $1.95.

At $1.50 we are showing a pretty model in voile, trimmed with three rows of filet lace; front artistically embroidered, filet lace collar, and trimming on sleeve. The beautiful lingerie waist in the accompanying sketch on the left, is made of white voile, elaborately trimmed with lace and beautifully embroidered on front. Price $2.95.

Our large collection of new waists includes many other beautiful models in voile and lingerie effects, priced up to $5.00. Also a fine assortment of hand-embroidered linen tailored waists, priced up to $5.00.

Silk Shirts for Women

We wish to direct your especial attention to our unsurpassed line of silk shirts for women. They are made in strictly mannish style of white habutai silk, natural pongee, and colored striped wash silk. Some have high necks, long sleeves, others low necks, short sleeves. Soft collars and cuffs. Price $5.00

DESMOND'S

Third and Spring Streets

YOU OUGHT to be able to see your interests in this sale of our fine Suits and Overcoats for Men and Young Men—the highest qualities in clothes, the season's most stylish things, at a reduction of 30, 40 and 50 per cent. We're forcibly removing the season's stock to make room for spring goods.

Suits, Overcoats and Cravenettes

The Season's $10, $12 and $15 Suits, Overcoats and Cravenettes, now $8.75

The Season's $18, $20 and $25 Suits, Overcoats and Cravenettes, now $12.75

The Season's $30, $35 and $40 Suits, Overcoats and Cravenettes, now $17.75

25 Per Cent Reduction on All Full Dress and Tuxedo Suits and Prince Albert Frocks

See Our Window Display

EXCURSION FARES
February 18th to 24th.
Return Limit 25th.

SALT LAKE ROUTE

To the Orange Show at San Bernardino

A wonderful show of the orange industry in all its phases. Tickets and information at 601 So. Spring St., and First St. Station, Los Angeles.

Bladder Trouble

A Simple, Safe, Reliable Method That Quickly Cures Without Drugs or Operation. Consultation, Examination and Advice Free and Invited. Call or write.

Therapeutic Institute
Ground Floor, 242 South Broadway, Los Angeles, Cal.

McBurney's Kidney, Bladder and Rheumatism Cure. One Bottle Cures. Prepaid. $1.50. All Druggists. Send 25c in 2-cent stamps to 125½ S. Spring st., room 3, for a sample bottle.
W. F. McBURNEY.

Drink Puritas Distilled Water-5 Gallons 40

Phones: Home 10053, Main 8191.
L. A. ICE AND COLD STORAGE CO.

PUBLISHERS:
The Times-Mirror Company.
OFFICERS:
H. G. OTIS, President and General Manager.
HARRY CHANDLER, Asst. Gen. Mgr. and Treas.
HARRY E. ANDREWS, Managing Editor.
F. X. PFAFFINGER, Assistant Treasurer.
MARION OTIS-CHANDLER, Vice-Pres., Secretary.

Los Angeles Times

EVERY MORNING IN THE YEAR.
Daily, Sunday and 48-Page Illustrated Weekly.
Daily, Founded Dec. 4, 1881. 31st Year.

BUSINESS OFFICE AND EDITORIAL ROOMS,
531-539 South Spring Street.

Los Angeles (*Loce Ahng-hayl-ais.*)

Entered at the Postoffice as mail matter of Class II.

GREAT BOOSTERS.

The San Bernardino boosters have come and gone and, without the least fear of offending the Irish, we can give a lusty hurrah for the Orange men.

TWINKLING TOOTSIES.

A lady in Washington owns six pairs of shoes with diamond-studded buttons. If laces should suddenly become fashionable, this lady's light would not be much of a lamp to the feet of others.

A POPULAR OPINION.

In a speech at Phoenix, William Jennings Bryan said that he could see no reason why he should again run for the Presidency. Neither do we and neither can the people. For once Bryan is elected unanimously.

NOT SPECIFIC.

The members of the fire and police departments of San Francisco have been ordered to take physical exercise. We do not know if they are expected to enter the prize ring, join the President's Cabinet, or merely go to a university.

A CHEAPER PLAN.

St. Louis manufactures $350,000,000 of merchandise a year. She figures that by sprucing up the Mississippi River a bit she can make the Panama Canal right useful to her ends. It seems to us it would be cheaper for most of these factories to move to Los Angeles, Long Beach and Dominguez Junction.

ONE WAY OUT.

It is said that the Senate may reach a vote on the Lorimer case by June 1. It is too bad to see a deliberate body like the Senate do anything rash. If that august assembly permits the case to drag along for a spell probably Illinois can settle it when Lorimer comes up for re-election.

AN INGRATE.

A man paid the expenses of a lady who wanted a divorce and agreed to let her mother live with them if she married him when she became free. God is good to some men and they are too dense to know it. The lady jilted him when she got her decree and, instead of giving himself a dinner and taking himself to the theater in celebration, the idiot is threatening a suit for breach of promise.

A DEPARTURE.

The London Daily News solemnly informs England that no reputable hostess would allow such a dance as the Texas Tommy at an ordinary ball, and marvels that America ever introduced it. We beg to assure our foreign contemporary that this country only discovered the Texas Tommy and has not recommended it. Furthermore, the Texas Tommy is not exactly the exclusive form of terpsichorean art at many ordinary balls in the benighted United States.

ANSWERED PRAYER.

The prayers of the righteous certainly do avail and sometimes the prayers of others count. The International Millinery Conference at Chicago decided on small hats for the season and then adjourned. To be explicit, it decided on the turban, so that any young woman with an artistic sense can swathe her classic brow with a Turkish towel and have headgear a la mode. The prayer lies in the deliverance of masculine purses, for has not the male prayed for small hats and small bills from the beginning of France?

NOT SUSTAINED.

The fact that Gompers was not indicted at Indianapolis has caused the labor union papers to jump to the immediate conclusion that all union leaders not already arrested stand completely exonerated, both in the eyes of the law and of the public. For such a conclusion they have no premise. Every honest seeker for the facts in the dynamite plot will ask himself many pertinent questions as to how the many dynamite horrors have been conducted without the knowledge of these union bosses. The New York Tribune puts this question fairly before the thinker when it asks: "If the government is able to prove such a widespread knowledge of the dynamite plot as the indictments just returned would indicate, is it to be supposed that this knowledge was confined merely to national and local officers of a single union, and that officials of the central body were not able even to guess at what was happening? When only the McNamaras were accused there was a degree of plausibility in the idea that the explosions were the work of a small band of zealots, but as evidence is developed of the extent of the plot the necessity will be brought home more effectively than before to honest and law-abiding labor unionists of driving out of the ranks all those who have been in any way responsible for violence and lawbreaking and of setting the organized labor movement right before the public."

It must be borne in mind that the indictments just handed down are by no means the end of the government's work. Other facts will be developed and the investigation will be continued. It is also more than possible that some of those now to be prosecuted will make revelations both voluntarily and involuntarily which will establish the guilt of others participating in these outrages.

DIVINE INDORSEMENT.

The Rev. C. Crutchfield, who did the rough praying for the Arizona Constitutional Convention and acted efficiently as a human lightning rod to divert divine displeasure from its Democratic members, was called upon to deliver the invocation at the inauguration ceremonies of the State officials. The reverend gentleman assumed and asserted that the Almighty had "divinely indorsed the grand old Democratic party."

Was not Preacher Crutchfield just a little premature in this statement? The indorsement—if one has been made—must have been limited to the sun-kissed State, for the news from the other side of the mountains would strongly indicate that the indorsement of Democracy there emanates from the gentleman in charge of the downstairs department of the hereafter. In Democratic New Jersey Woodrow Wilson, from the safe seclusion of the gubernatorial chair, is calling Col. Harvey a liar, and Marse Henry is stalking the streets of Louisville and proclaiming Woodrow Wilson to be a liar, with a shockingly profane adjective in front of the noun. In Indiana Democracy is shouting hosannas to a gentleman whom it proclaims as its candidate for United States Senator—the illustrious faro-dealing, roulette-spinning, craps-chucking, stud-poker-presiding Tom Taggart, who at French Lick has placed the name of Indiana high on the roll of fame as a gambling center.

In Nebraska and Texas—the residences of Billy Boy—that illustrious three-time loser is giving Democracy the grand bounce. He will shortly enter the field as an evangelist. His intimate knowledge of the doings of the devil, acquired as a Democratic Presidential candidate, will enable him to tie Gipsy Smith and make Billy Sunday look like 30 cents.

The statement of Brother Crutchfield that "the grand old Democratic party of Arizona has received divine indorsement" lacks confirmation. It is premature. It will be well to "bide a wee"—until after next November—before implicitly accepting it.

THE CONSUMER PAYS.

A burden may be shifted from loins to back, from arms to shoulders, from breast to head, but at last it is the thews and sinews below the belt that bear up the load. Paralyze the legs and the arms will be without strength. It is with social as with physical burdens. Whenever, in a manufacturing industry, the wages of labor are increased or the hours of labor lessened the cost of it is not deducted from the profits of the employer; it is added to the price paid by the consumer for the manufactured article.

About ten years ago the great Pennsylvania coal strike was settled by the intervention of Col. Roosevelt, who devised a commission. What the men who were blasting coal underground got out of the settlement is not known, but the consumer got an advance of $2 a ton on anthracite coal. Before the settlement coal sold in New York for $4.25 per ton. After the settlement the price was $6.25.

Those who handled the coal—the "Big Business," and "Predatory Wealth," and "Loathsome Capitalism" of the country—gained by the settlement much more than did the striking miners. Reading stock before the settlement sold for $8.50 per share. After the settlement it advanced rapidly to $75. Delaware and Lackawanna sold for $125. After the settlement it advanced to $500. Sixty million tons of anthracite coal are sold annually. If the consumer pays $2 a ton more than formerly there has been added to the cost of living $120,000,000.

How much does the underground miner get of this?

FRANCE'S CLOSE SHAVE!

The French republic is now fairly launched upon its fourth ministry this year and some seven different factions or parties are represented upon its conglomerate political councils.

There are Socialist-Republicans and Radical-Socialists. There are straight Republicans and thinly-veiled Royalists. There are Imperialists and there are Right and Left Centers. There is the Clerical party.

M. Poincaire, the Premier, is a successful lawyer, a man of keen intellect and great charm of manner. And he has great ideals. Wants to do his best for his country and is willing to make some personal sacrifices to that end. Must do, if he is willing to forego a large practice at the bar, for his pay as Prime Minister is quite trifling by comparison, and it is a painfully uncertain job, judging by his predecessors.

Poincaire has formed a strong coalition ministry and may steer the ship of state safely through, but France has just passed through a very critical time. While Caillaux was driving private bargains with Germany behind the back of the accredited Ambassador and experimenting with other little international business projects there was trouble brewing at home. Had the Bonapartists and the Bourbons only known the weak condition of affairs France might be under a monarchy today.

The Imperialists and the Royalists have joined forces and when next they make a bid for France it will be a very strong bid that it is quite conceivable will be accepted. There always has been a strong feeling for monarchy in France and the last four, frail, muddling republican governments have done much to foster the old love. There was at least some stability under a monarchy and one could count upon a settled line of action for several years together. Now things are in a constant turmoil, with socialism rampant. When it comes to a square question of socialism or monarchy in France the latter will win.

BE INTERESTED IN YOUR WORK.

We go to teachers, preachers and professors with all the confidence in the world for advice and exhortation, because they are legalized and specialized along their different lines as imparters of information. And they are natural sources to which to look. Yet, did we know it, among the manual workers, who boast no scholarship and claim nothing as instructors, we might often get more valuable hints as to the secret of success (which, having been so often revealed, should be no secret at all) than we can find by reading ancient tomes of wisdom or listening to modern lecturers.

Miss Mae Moran, an expert telephone operator, has summed up success in a phrase—which all the learned expositions of erudite philosophy could take nothing from, could add nothing to: "Be interested in your work."

To the enthusiast, the artist, the craftsman this possibly does not go far enough. He would add: "Love your work—be absorbed, concentrated—if necessary—consumed and devoured by it." These become the $20,000-a-year men and have the timber of which multi-millionaires are made. Or, if they embrace art, science or literature, they attain that much greater quality which we call genius. But from the $1000-a-year men down, Miss Mae's advice, "Be interested in your work," sums up the necessary qualifications for promotion and advancement. It is unfortunate that for so many of our workers this advice should be necessary.

When a telephone operator tells you that in manipulating the plugs on a switchboard she feels that she is keeping her fingers on the business pulse of a great city, you know that she has inherited or acquired the spirit that makes for success. When a farmer observes that he has never noticed the beauties in the natural scenery all around him, because he has become so accustomed to it, you feel that there will be something wanting in the quantity of his turnips and the quality of his potatoes.

The men that fill the highest positions—and of these there are always more positions than men—though the lower rungs are crowded to the breaking point—these men have never failed to see the beauty in their work, however monotonous the daily round may have become to the less imaginative. And these men have won out because, in the words of the poet, they could "find tongues in trees, books in the running brooks, sermons in stones and good in everything."

Not only from trees and brooks and stones, however, does the successful business man cull inspiration. To the mechanic, sparkers and pistons and differential gears are full of poetry; to the lawyer Blackstone is a romance revealed, and a hard-fought case in court a more interesting story than the fiction of Balzac or Stevenson. The life of a capable physician is a dramatic epic fuller of true and exciting incident than the "Iliad" of Homer. Whatever a man's position in life, if he is interested in his work, he will find that life always full of color and meaning. To such, monotony is not monotonous, nor fatigue wearisome, nor wasted endeavor disheartening.

A NEW TOLSTOY BOOK.

The novels of Tolstoy are easy to read, and sometimes the task is pleasant. His discursive works are difficult to read and often quite impossible. A story is a parable and may mean anything to anybody. It would be of no great use, therefore, for any one man to write a book about what Tolstoy may have meant in any of his fiction. It is a very great service, however, for one man to offer the cream of another man's philosophy in the author's identical words, and Bolton Hall has made the world his debtor by preparing such a work, "What Tolstoy Taught."

Tolstoy merited this treatment because whenever he undertook to interpret Jesus he always used the words of Christ, warning the world of the confusion and unfairness arising from a failure to admit that Jesus says what he does and means what he says. Tolstoy was terribly in earnest about ending the meaning of life and his deductions are exceedingly simple. They have been hidden from the world too long by the numbers of large books in which they lie concealed, and Hall has given us their gist almost at a glance. His book is a clear statement of Tolstoy's teachings in logical sequence and should have a wide welcome. In it Tolstoy accounts for the unhappiness of men in their seeking to serve two masters. They try to bolster their lives as animals by every comfort of external nature, while professing to be more than animals, which indeed they are, providing only that they will make an effort to rise to the higher nature at some conscious sacrifice of mere physical convenience and luxury.

True happiness has never come to man out of indulgence, but only through regeneration or spiritual birth, and this is accomplished through the renunciation of desires and the control of the animal life by pure reason. The exercise of reason in this sense is not a commercial development of faculties, but a step toward a state of love. It recognizes that the real self is not the body, but that the body is that in which the real self manifests. The law of life for a man, according to Tolstoy, is not in seeking individual happiness as animals, but in renouncing such seeking, and this he contends to be as natural for man as flight is natural to a bird, which, though having wings, yet knows how to walk. The redemption of the world he sees as belonging to that age when men are not afraid of spiritual revelations and when they will dare to see all of life without any fear of losing this tiny fragment of it. He sees an end to the fear of death when men realize that, as neither petal, leaf nor root is the life of the plant, so is man more than the changing flesh. In submission to this higher reason man as a consciousness will have no terror of bodily dissolution, and in the glow of this true light his qualities will blossom into thoughts, aims and actions of a richness he does not now suspect.

This is no new doctrine of life, nor is the economic message of Tolstoy, in which he urges every man to produce at least as much as he uses, anything original, yet we think that Tolstoy was a true teacher of world-old truths and that his vast audience has been profoundly benefited by his many works.

Buzzer, 1912 Variety.

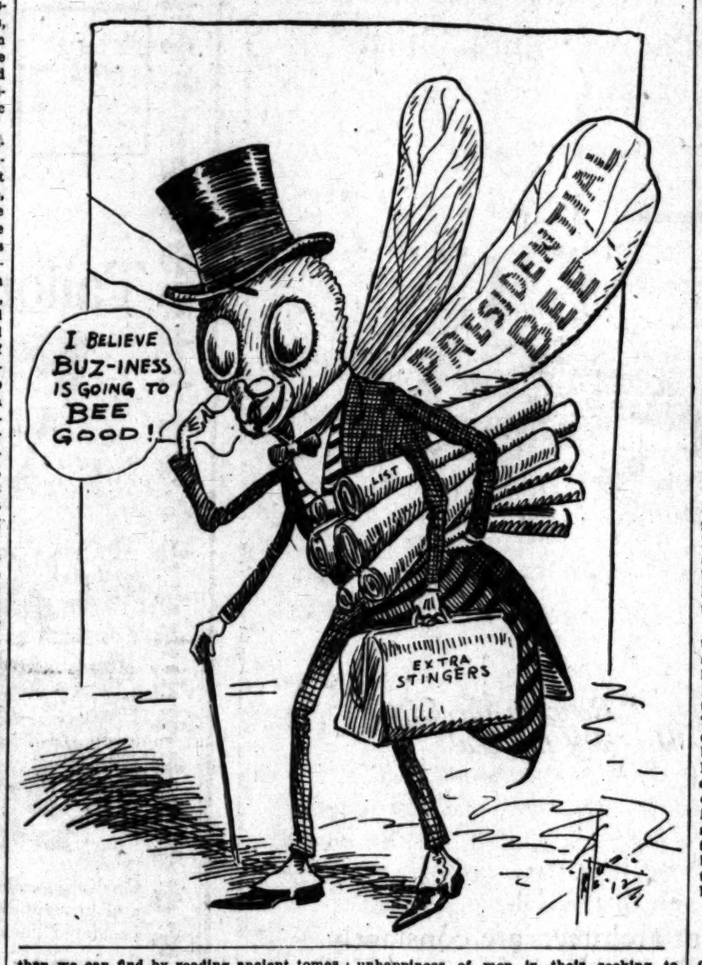

WALT MASON.

The Poet Philosopher.

The boy stood on the burning deck a long, long time ago, and people viewed the fire-swept wreck, and said: "I told you so! I asked you forty thousand times to have your ship insured, and now you're punished for your crimes—you'll be well smoked and cured!" Another watched the fire's red raids, and said: "It serves him right! I tried to sell him hand grenades—and he simply wouldn't bite!" A third remarked: "It's proper luck! I offered him one day a first-class hook and ladder truck—he chivied me away!" The boy stood on the burning deck until he thought he'd bake, then wrapped his whiskers round his neck and jumped into the lake. He couldn't swim—he had a qualm—his chance seemed mighty slim! 'Twas then that Mary's little lamb swam out and rescued him.

WALT MASON.

[Copyright, 1911, by George Matthew Adams.]

CHIPS FROM OTHER BLOCKHEADS.

[Louisville Courier-Journal:] "Here's one for Burbank to look into." "What?" "Training a Christmas tree to sprout its own presents."

[Cleveland Plain Dealer:] "Where are you going with that club and all those eggs and potatoes?" "Up to the universal peace meeting in Carnegie Hall."

[Milwaukee News:] Wife: Do you like those beautiful suspenders I embroidered for you, dear? Hubby: Yes, darling. They don't show when I am dressed.

[Philadelphia Record:] Tommy: Pop, what is a monologue? Tommy's Pop: A monologue, my son, is a conversation a woman carries on with her husband.

[Boston Transcript:] Mrs. Henpeck: You know the saying: "Unlucky in love, lucky at cards." Henpeck: And yet you won't let me play poker. I'd win a fortune.

[Puck:] Ethel: Can you tell me the reason for the high cost of living, Mr. Mushley? Mr. Mushley: Oh—aw—I suppose it's because there is considewable demand faw it, you know.

BURDETTE AT THE BAT.

CXXXI.

The High Price of Playthings.

It isn't so much the high price of living that makes hard times. It seems to me the high price of playing has much more to do with the general discontent. Now, the other day, over in the model city of Pasadena, the physical director of the Carmelita playgrounds asked the City Commissioners for $23 with which to purchase playthings for the boys, to wit, $5 for six baseball bats, $8 for a mitt and $10 for a stop-watch. And that wasn't all.

And here we are blaming the beef trust for the high cost of living. Why, our food hasn't kept in sight of our playthings in the mad aviation of prices skyward. Five dollars for half a dozen ball bats. Now, just compare prices of today with the ruling market rates when I was a boy and lived in rainbow land. A real way-up league stick costs. When I was young any loose picket on anybody's fence was easily transformed into a ball bat at no expense whatever to the player, and not much more to the property owner. The bigger boys cut their imposing "wagon tongues" out of the hickory saplings in the woods. Pay money for a ball bat! We would as soon have thought of paying money for air to whistle with. Well, there, then; from nothing to anything is an infinite advance, but from nothing to $5 staggers human computation. In fifty years! And then we complain that a steak costs a dollar and swear at the beef trust. The beef trust, like Warren Hastings, when it considers its opportunities, may well be amazed at its moderation.

And "$8 for a mitt." Eight dollars, in midsummer, would have bought the entire sartorial outfit of both teams, when I played ball, even including the clothes of the pampered sons of the rich, the boys who wore two suspenders. Two apiece, mind you. There was luxury for you. Say, George, do you remember when you wore one of blue denim and one of striped bed-ticking? I was one of the sporty boys myself. I didn't wear suspenders—"gallusses" we called them in those days of good old English undefiled. I fastened mine up with a strap. Oh, of course I wore gallusses in the winter, because a fellow couldn't skate in his shirt sleeves and nobody could tell that you wore them, and, besides, my belt belonged to one of my skates.

Compulsory Pleasure.

And not only $8 for a mitt, but the salary of a physical director, whose duty it is to compel the boys to play. Help, oh, Saint Sluggard! Why, in those days when play was the chief end of boy, it took a policeman to make us quit. And then we played all the way home, played games in the sitting-room until bedtime and then had the dandy game of all, a pillow fight after we went to bed, and sometimes one round of a real Marquis of Queensberry set-to with daddy when he came up to call off the match for slugging. Say, George, when I think of the way I used to play I go to bed with a backache. Eight dollars for a mitt.

And a ball costs a dollar and a half. Honest, Geore, that's what they charge you. Do you remember how we used to ravel out the old yarn stockings we begged mother to give us, and the ones not so old that we found put away among the winter things, to get material for a ball? Then we went down to the railroad yards and found an old car spring somewhere along the tracks—you remember those old rubber discs they used for car springs? And we cut a solid ball out of that rubber—that was a job, too. And wound it round with yarn. And it didn't cost a cent, except the labor of making the ball. And that was fun. Now the boy goes to the shop and buys one. Pays a dollar and a half for it.

Then by and by the citizens pungle up the taxes and we build a great big Polytechnic High School and a big Manual Arts Training School and hire a corps of instructors to teach the boy how to do something with his hands. All because when he wants to play he first asks his father for $23 and then goes to the store and pays a dollar for a ball bat, a dollar and a half for a ball, eight dollars for a mitt, and ten dollars for a stop-watch. Then the physical director has to threaten to chase him off the public playgrounds if he doesn't play. Eight dollars for a mitt! Say, George, do you remember what you would have got if you had asked your father for $8 for a mitt? You'd have got a pair of cuffs for nothing.

The Original Pattern.

And football? Do you know what they made me pay for a football the other day when I wanted one for the kids at the Pasadena Day Nursery? Five dollars! For a football? You know how we used to go down to old Eisenslager's slaughter-house on killing day and collar a beef's bladder, which we blew up and tied shut with a leather string. Well; they've copied the shape in the scientific football of today all right, but they'd improved on the price. And then hear the American people—some of whom were boys when we were and ought to know better—hear them abuse the beef trust for the high price of living! It's ungrateful, that's what it is. Why, the beef trust used to give us the bladders for nothing—glad to have us take them away. And now we have to pay dollars for a football. Is that the fault of the beef trust, I'd like to know? It's because the boys won't play these days unless they're hired to. I saw the other day that a baseball player had been hired for the season at $2000.

"Did you never pay for playthings when we were such wonderful boys?" asks my little grandson. "Did your daddy never buy you any toys to play with?"

Yes, indeed, dear child, he did. Once when I was a tiny tad he bought me a beautiful monkey with a blue coat and red legs climbing a yellow stick. It was, like Eve's apple tree, "pleasant to the eyes," and a monkey "to be desired to make one wise," and I did lick thereof and the monkey, blue jacket, red legs, yellow stick and myself, all faded away into the same shade of whiteness at the same time. I got over it, but the monkey never did. Then he bought me a Noah's Ark filled with fearful and wonderful animals, and human beings also fearfully and wonderfully made, and none of them in fast colors. Maybe these early experiences prejudiced me against "store playthings." But he never bought me an eight-dollar mitt.

Say, George, let's you and I have a good stiff pony of chloroform and lie down on the railroad tracks at the crossing where we'll play to the double chances of the limited and the automobiles. Maybe we'll understand things a little more clearly when we wake up.

Eight dollars for a mitt!

Robert J. Burdette

Pen Points: By the Staff.

President Madero is evidently of the opinion that a rebel to be good ought to be dead.

The score of the Henry Berry baseball bunch this season will be a "study in white and black."

Now watch the Democrats in the House stall around on the old-soldier pension bill—and do nothing.

With a new President in China we shall soon expect to hear of the organization of an Ananias Club.

Chairman Underwood has completed his new-fangled steel schedule just as if he had never heard of Chairman Stanley.

Perhaps King George is contemplating a trip to the United States so that he may be nudged again by John Hays Hammond.

An aviatreuse at San Diego fell twenty-five feet and was uninjured. The title formed a sort of parachute and let her down gracefully.

Ambassador Herrick will make a hit in Paris if he resumes his old business of clock-peddling. The business gave him his first start in life.

Griffith Park is to be headquarters for the aviators of Southern California. Visitors are shown the air through which the big machines are to rise.

La Follette dropped out of the running just about the time that he insisted upon making a two-hours-and-a-half after-dinner address. It must have been a symposium.

Now the olive industry of California is threatened by the Democratic tariff tinkers. What must be thought of a party that spends its energies crippling American trade?

Five hundred Canadians are in Los Angeles for the winter. They come from lands of snow to lands of sun. The debate of reciprocity cannot keep them out of the earthly paradise.

The Joe Folk boom is dead and his name did not appear at the editorial masthead of Harper's Weekly, either. It will be necessary to look further for the cause of its untimely taking off.

Another "last survivor" of the famous charge of Balaklava is dying at the Soldiers' Home. There must have been six thousand instead of a measly six hundred in the charging line.

They are going right on in Washington discussing the change of the date of inauguration day from March to some later date without asking Col. Roosevelt if the proposed innovation would suit his convenience.

It is said that Evangelist Sunday now makes a better catcher for the Epworth League than he ever made in the National League. He has reason enough. The bases are all with him and the umpire has also do all the talking.

The St. Louis Globe-Democrat says that the Mexicans who are afraid of Uncle Sam's mailed fist have only to remember his attitude toward Cuba for the last fourteen years. That is all right, but Cuba hasn't to the square mile as many border disturbers as Mexico seems to have to the cubic foot.

The visit of Secretary Knox to the Central American states and perhaps Mexico ought to do much to place the administration in possession of facts necessary for the handling of the strained situations that seem to be epidemic in that part of the world. There is likely to be a lot of history written down there in the next few years.

While local in its application, the trust is universal in its presence. It has now crossed the Rocky Mountains and the people of Colorado are shouting for protection on lead and zinc. The Democrats up there are for free trade, according to the Rocky Mountain News, but the people would rather stand pat than stand Patterson. Wonder if it's true?

It used to be that an elephant could board in America for 60 cents a day. It now costs $1.75 a day to keep an elephant in anything like the style in which an elephant should be kept. Thus it will be seen that the high cost of living makes elephants as pets well-nigh prohibitive, but should it not leave us all grateful that we do not personally own domesticated pachyderms in large numbers?

For a long time we had neglected a brilliant contemporary. For many months the New World has been reaching our exchange desk, but we never enjoyed a single issue of it until the copy which reached us yesterday. The New World is written, edited and printed in the Japanese language, but the number we refer to contained a photograph of Abraham Lincoln printed in English and this we read with avidity.

A MONODY.

"Dubito, ergo sum."—Descarte.

Blest is the soul shriven of its guilt
Forgiven and made whole, washed free from the silt;
I wail for the year, my heart crying out
From the burden of fear and the anguish of doubt:
"O! Life, leave me not thus alone in my dread,
But, answer me, what may I know of my dead?
Is Death a forgetting?"—
"Then hope lieth prone, a childish abetting
of the fancy alone."
"Yes, Death is forgetting the sorrow and sin,
The worry, the fretting, our failure to win.
"Tis changing the seeming for that which is real,
Fulfilling our dreaming by setting the seal."
Then blest be the one who knoweth these things,
And thrice blest the son whose toil so them brings
A being in Time, a body in Space,
Unsullied by crime, and free from disgrace.

HOMER SCOTT.

...nts: By the Staff.

Madero is evidently of the
a rebel to be good ought to

of the Henry Berry baseball
...ason will be a "study in white

the Democrats in the House
...n the old-soldier pension bill—

President in China we shall
...to hear of the organization of
...Club.

Underwood has completed his
...steel schedule just as if he
...ard of Chairman Stanley.

...ng George is contemplating a
...United States so that he may
...ain by John Hays Hammond.

...e at San Diego fell twenty-five
uninjured. The title formed
...chute and let her down grace-

...r Herrick will make a hit in
...resumes his old business of
... The business gave him his
...ife.

...k is to be headquarters for
...of Southern California. Vis-
...n the air through which the
...are to rise.

...dropped out of the running
...e time that he insisted upon
...-hours-and-a-half after-dinner
...ust have been a symposium.

...ive industry of California is
...the Democratic tariff tinkers.
...e thought of a party that
...nergies crippling American

...d Canadians are in Los An-
...winter. They come from
...to lands of sun. The defeat
...cannot keep them out of the
...se.

...k boom is dead and his name
...at the editorial masthead of
...ily, either. It will be neces-
...further for the cause of its
...g off.

...st survivor" of the famous
...aklava is dying at the Sol-
... There must have been six
...ad of a measly six hundred
...g line.

...ing right on in Washington
... change of the date of inau-
... from March to some later
...asking Col. Roosevelt if the
...vation would suit his con-

...hat Evangelist Sunday now
...er catcher for the Epworth
...e ever made in the National
...as reason enough. The fans
...im and the umpire lets him
...king.

...is Globe-Democrat says that
...who are afraid of Uncle Sam's
...ve only to remember his at-
... Cuba for the last fourteen
... all right, but Cuba hasn't to
...e as many border disturbers
...ns to have to the cubic foot.

... Secretary Knox to the Con-
...states and perhaps Mexico
...uch to place the administra-
...sion of facts necessary for
...f the strained situations that
...pidemic in that part of the
...is likely to be a lot of his-
...own there in the next few

...in its application, the tariff
... its presence. It has now
...cky Mountains and the peo-
... are shouting for protection
...e. The Democrats up there
...de, according to the Rocky
..., but the people would rath-
...han stand Patterson. Won-

...e that an elephant could
...ica for 60 cents a day. It
... a day to keep an elephant
...e the style in which an ele-
... kept. Thus it will be seen
...st of living makes elephants
...h prohibitive, but should it
...ll grateful that we do not
...domesticated pachyderms in

...ne we had neglected a bril-
...ary. For many months the
... been reaching our exchange
...ever enjoyed a single issue
...copy which reached us ye-
...ew World is written, edited
...he Japanese language, bit
... refer to contained a photo-
...am Lincoln printed in Eng-
...e read with avidity.

A MONODY.

...erge sum."—Descarts.
...l shriven of its guilt
...ade whole, washed free from

...ear, my heart crying out
...n of fear and the anguish of

...me not thus alone in my

..., what may I know of its?

...a forgetting?"—
...h prone, a childish abetting
... alone."
... forgetting the sorrow and

... fretting, our failure to win,
...he seeming for that which

...eaming by setting the seal."
...he one who knoweth these

... the son whose toil to them

..., a body in Space,
...ace, and free from disgrace.
HOMER SCOTT.

INFORMATION
For Newcomers, Inquirers, Subscribers and Advertisers, Agents and the Public About the

Los Angeles Times

SCOPE AND AIMS:

...ING REGULARLY more pages of ... and other reading matter and a ...r volume of advertising than any ... paper extant.

...SHING FEATURES: Independ..., uncompromised, unshackled, unpur..., unafraid and unincumbered. ... LOS ANGELES TIMES is devoted ... the great principles of Liberty under ... Equal Rights in all fields of lawful ...deavor, Industrial Freedom, and ... upbuilding of Los Angeles, the ... of California and the great South-

TO LABOR: The Times is the ...ending friend of all honest toil-... of unshackled law-abiding work-...nywhere; and while never denying ... right of workmen to organize law-..., it is the unyielding foe of lawless, ... monopolistic and exclusive ... organizations, because they are the ... enemies of their own class and of ... entire industrial weal. Our position ... unassailable and will be maintained.

...ng the record of The Times as a just, ... and reliable paymaster is unassailable. ...ring the period between August 4, 1896, ... September 30, 1911, there was paid to ... list and well-satisfied non-union ... in salaries and wages, the tell... aggregate cash sum of $4,368,319.17—... solidly skilled labor.

...ERAGE CIRCULATION: Daily net average ... Sundays included—for 1896, ... for 1897, 19,258; for 1898, 26,121; ... for 1899, 34,736; for 1900, 36,728; for 1901, ... for 1902, 39,930; for 1903, 36,246; ... for 1904, 41,300; for 1905, 42,180; for 1906, ... per copies; for 1907, 52,311 copies; for ... 58,000 copies; for 1909, 54,984 copies. ... average for 1910, 55,152 copies. ... and Sunday average for 1910, 57,200 ...

...ERS: Eastern Agents, Williams, Law... & Cresmer Co., Brunswick Building, ... and 34th st., New York; 824-25 ... Trust Bldg., 111 West Monroe st., ... Washington Bureau, 46 Frost ... (THE TIMES on file.) San ... Office, Room 1246 Call Building; ... Howell, Representative.

...LOS ANGELES DAILY TIMES as well ... Illustrated Weekly will hereafter ... on file for the use of TIMES readers in ... offices of the American Express Com... ... Behrenstr. Berlin, 35 Charlotten... ... 5 bis, Paris, 11 Rue Scribe. Lon... ... Haymarket. THE TIMES will also ... a public file at the agencies for ... Page Express Co. in Europe at the ... addresses:—London, 29 Cannon ... E.C.; Paris, 16 Brunswick st.; Paris, ... Scribe; Hamburg, 32 Ferdinand-... Rome, 49 Piazza di Spagna.

...ILLUSTRATED WEEKLY: Published ... Saturday; 48 pages; distinct and ... in itself. "The Unique Maga... of the Romantic Southwest." Mailed ... separately from the Daily ... for $1.50 per year, post paid. Single ... 10 cents, post paid.

...ERS: Counting-room, Subscrip... Department, Editorial Rooms, City ... and Local News Rooms—Sunset, ... Home 10391.

...: Daily and Sunday, 75 cents a ... or $1.60 a year. Daily without ... $1.20 a year. Sunday alone, $2.50. ... the Sunday issue is mailed, the ... Weekly is mailed separately, a ... to a year.

...: On the regular week-day issue ... 1 cent; 2 cents; on the Sunday ... 1 cent.

MUSIC AND THE STAGE.

...afternoon Vernon Spencer and ... Wylie will give the second of ... series of chamber music re... at Blanchard Hall. ... violin and piano they will play ... "Suite d' Espagne," the lar... ... allegro from Reger's "Suite ..." and the Beethoven Op. 24 ... for piano and violin. ... Spencer will play the Chopin ... B, impromptu, the Schumann ...ang" and Rubinstein's "Le ...

... Wylie will play as an unac... violin solo, a Bach sonata.

... Elvyn and Elsa Ruegger ... for a unique concert pro... to be given this afternoon ... Auditorium.

... pianiste, Miss Elvyn has few ... of her fit in the world, while as a ... Elsa Ruegger is also well-...

... First Congregational orchestra ... Choral Club will unite in a ... this evening at the church. ... Harry D. Payne, baritone, as ... an excellent programme looms ...

... evening Oskar Seiling, ... of big, fine tone; broad in... and splendid technique, will ... concert at the Friday Morn... ... A noteworthy musical ...

... Fourth Estate" will carry over ... week at the Belasco ...

... Tantis will play Mis' Hazy ... smash production of "Mrs. ... the Cabbage Patch."

... advanced pupils from ... of Anthony E. Carlson, of ... Angeles Musical College, will ... complimentary recital at the ...

... Love will supplant Cecilia ... an Orpheum idol next week. ... made a most delightful ... during her recent visit, ... a strong hope then that ... return soon.

... Clayton, who comes to the Or... next week, not only writes all ... sketches, but is author of ... used by others. She has been ... Los Angeles this week, but ... getting away ever since she ... acts are in steady demand.

FROM HEART TROUBLE.

... Finds Jeweler Harris Suc... to Valvular Disease—Funer... Arrangements Not Concluded.

... has decided that John ... the jeweler, who passed ... room at the Los Angeles ... died of valvular disease ... A post-mortem examina... yesterday, showed this ... will be held. No drugs ... in the stomach. By di... from Mrs. Harris, the body ... yesterday, from the par... Bros., to the residence, ... Granado street. Mrs. Har... of the death of her hus... and she is with the ... constantly. Because of ... to leave the re... funeral arrangements have ... made.

... Rides and Barbecue ... February 22. See the ... only one year old. Ride ... picturesque trolley trip ... boulevard in the world. ... round trip rates via ... Purchase tickets ... at 431 South Hill ...

Friends to California.

... to April 15. Colonist tickets ... many points in the East ... Deposit money with ... to furnish tickets and ... Southern Pacific. ...

... Take Water.

THE MARK OF GOOD CLOTHES
KNOW US FOR BEST VALUES

THE MARK OF GOOD CLOTHES HF

Corduroy Trousers

—new arrivals for Spring.
—cut full peg or medium width.
—with or without cuffs.

$3 - $3.50 - $4

There's nothing better to fall back on than a pair of corduroys. For the mountains, for motoring, for general knock-about, or for hard work. Exceedingly complete assortments here for tall men, short men, stout or thin men.

NOTE—We have full lines of dark corduroy trousers cut full peg. These were made especially for you. You'll find it difficult to get "dark pegs" elsewhere.

Harris & Frank
Outfitters for Men, Women, Boys and Girls
437-439-441-443 SOUTH SPRING

Staub's
336 So. Broadway

Women's Tan Shoes

One pair of tan shoes, at least, on your list of footwear needs—that's Fashion's decree for Winter and Spring.

Many styles are here at $3.50, $4.00 and $5.00 — Have you selected yours?

Smart, fashionable models in variety—all of them new this season.

See our windows.

Beeman & Hendee
447 South Broadway

Spring Headwear For the Little Ones

Materials and trimmings were never prettier than this year. We invite you to see our first shipments, now being displayed.

We feel sure you will appreciate the care with which we have selected these dainty little hats. Various materials and prices.

See our attractive window display.

Our Watch Repairing Costs Less

You'll be sure of expert work if you bring your work here—at lower prices, too.

Mainsprings, $1.00 up
Watch cleaned for $1.50

A. E. Morris
Goldsmith & Jeweler
FOURTH & BROADWAY

—FOR NEW YEAR'S—
Allegretti Chocolates
The Original Fresh Daily..... 75c PER POUND
OFF & VAUGHN DRUG CO.
352 South Spring — Corner Fourth

HAND BAGS — Made and Repaired.
Beaten Copper Goods,
Navajo Rugs, Moccasins.
SUNTAN LEATHER CO., Mfg.
318 S. Broadway Opp. Homburger's

S. FRIEDMAN,
Ladies' Tailor.
THE FINEST ESTABLISHMENT IN LOS ANGELES
Corner Broadway and Mercantile Place. Second Floor.

The Iran Company
Importers Oriental Rugs.
Under the management of its original Founder, H. H. Khazoyan.
717 SO. BROADWAY.

J. W. Robinson Co.
Broadway and Third

Los Angeles agents for America's original laced-front corset—the "Gossard." Three-fifty to twenty dollars.

Misses' $25 to $35 Tailored Suits..... $15
(On Sale Saturday)

Twenty-six faultlessly tailored suits of Spring-weight woolens in cream and light shades to be sold Saturday at $15.

Included are light grey, striped cheviots, tan and champagne broadcloths, and cream serges with black hair-line stripes. Reduced from $25, $30 and $35 to fifteen dollars.

14, 16, 18-year sizes—many of them just right for adult women of average stature.

(Second Floor, rear)

Misses' $35 to $65 Evening Gowns.... $25
(On Sale Saturday)

Sumptuous creations of silk marquisettes, chiffons, voiles, silk bunting cloths, etc. in white, cream, light blue, pink and yellow—and all with stitched silk underslips.

All trimmed with dainty lace insertions or edges.

A few elaborately embroidered linen dresses, trimmed with Irish crochet.

$25, on Saturday, for dresses heretofore priced $35 to $65.

14, 16, 18-year sizes—the larger ones ideal for many adult women.

(Second Floor, rear)

Underwear Sale Today

Women's $1.25 and $1.50 Swiss-ribbed vests 95c. And the 75c grade at 45c. All with hand-crocheted inlets. Low neck. No sleeves.

Boys' Clothing Bargains

Bargains in the truest sense of that much-abused word. The garments are seasonable, sightly, serviceable—and priced absurdly low.

Broken line of $7.50 and $8.50 Knickerbocker suits at $3.95

A few $6.50 and $7.50 Russian Blouse Suits at $3.45.

A few of last Fall's $15 Knickerbocker suits at $10, and the $10 grade at $7.50.

A few $6.50 and $7.50 Reefers in 2½ to 6-year sizes, $3.45.

(Main Floor, North Building)

White Goods Specially Priced for Today and Tomorrow

Four of the most staple lines substantially reduced until Saturday night.

36-inch India linon of the 60c quality at 45c a yd.

32-inch India linon of the 35c grade at 25c a yd.

42-inch English Longcloth of the grade regularly sold at 22½c a yard, will be $2.25 for a bolt of 12 yards—a saving of fifty cents.

48-inch chiffon batiste of the 50c grade at 40c yd.

(Near Third Street Corner Entrance)

You Know "Rub No More" Soap
We want you to know
"Rub No More" Washing Powder
For two weeks your grocer will give you *FREE*
A 5c Package of RUB-NO-MORE WASHING POWDER with Each 25c Purchase of RUB-NO-MORE SOAP.
Notice how well it acts in city water.
IT MAKES NO SUDS—BUT CLEANS THE DUDS
Comes in two sizes—25c and 5c packages
This offer is not good after Saturday, February 24.
P. S.—The trademarks from Rub-No-More Soap and Washing Powder Cartons are valuable for premiums.

"Los Angeles' Oldest Dry Goods House."

Coulter's

"The Best in Dry Goods Since 1878."

Women say: "These Wide Serges at $2 are Splendid;" how Intense Should be the Interest if Priced at $1.25!—

Such Throngs of Curious Buyers Came and Left—Delighted Waist-Buyers—

—*yesterday*—and there are still five days, to buy—
—waists that number many exclusive lines—lingeries, silks and linens—and every one of the entire lot priced 'way below usual!—
—waists of unquestioned worth at reductions of truly unusual lowness—
—ONE LOT of Silk Waists, worth to $7.50, is priced $4.75.
—ANOTHER LOT of Lingerie Waists, worth $2.50 to $3.50, on sale at $2.
—SOILED TAILORED WAISTS are marked at one-half regular prices.
—QUITE A NUMBER of Chiffon Waists, that were $6.50, at $4.75.
—AND OTHER REDUCTIONS,—as follows: Those that were $1.50, at $1.25; $2.50 at $2; $3.50 at $3; $5 at $4; $7.50 at $6; $10 at $7.75; $12.50 at $9.75; $16.50 at $12.75; $18.50 at $14.50; $20 at $15.75; $25 at $20; $35 at $28.50; $45 at $37; $50 at $40.
—Second Floor, front—

"—would that all women could but SEE these—

—Side Frills and Rever Effects, at Half!"

—they're *so* tempting—to one who has the least love for the "dainty"—these delicate, frilly furbelows of Fashion's finding—
—in shadow laces, nets, hand-embroidered, real Irish and Cluny effects—
—worth 75c, and up, at just one-half the usual prices!
—Center Main Aisles, First Floor—

Misses' and Children's Dresses Priced at $5—

—that sold, *some* of them, as high as *double* the price we're asking—
—but there are a few—only a number that remain from a line of one-piece styles; in blues, browns and black—
—sizes 6 to 18—special, $5.
MISSES' TAILORED SUITS,—of all-wool mixtures; the coats, silk lined; the skirts cut up-to-date; in sizes to fit misses of 13 to 18. Specially priced, $7.50—tho they sold ordinarily to $15!
INFANTS' SOFT SOLED BOOTS,—in sizes 1, 2 and 3; special, 35c.
CHILDREN'S ROMPERS,—in ginghams; sizes 2 to 6 years, special at 35c.
MISSES' AND CHILDREN'S HATS AND BONNETS, a broken line of styles to $4,—at $1.
MISSES' SEPARATE SKIRTS,—in blues, garnets and browns. Priced $2.75.
CHILDREN'S SWEATERS, in white, trimmed with blue and pink. Sizes 20, 22 and 24, specially priced 50c.
INFANTS' BLANKETS—in pink and blue. An elegant value at 50c.
—Second Floor, Center—

"Samson" Lining Silks, at 35c yard!

—we're *discontinuing* this well-known brand of lining silks—
—in all the new shades and staple colors—
—silks that sell (by contract) the world over at 58c—priced now, to close—
—at 35c the yd.!
—Rear Right Aisles, Broadway Annex—

WOMEN'S Outing Flannel Night Gowns, 50c—
—they *were* 75c and 85c!
—in colored outing flannels—
—at 50c today.
—Take Center Elevator—
—Second Floor, Front—

New!—these 'chic' Autoing Caps are

—*different* than all others.
—They're a very cute-appearing, jaunty cap of linen, pongee or messaline in two-tones—
—to be worn with no hat-pins—
—on rainy days, sunny days—for street wear, motring, yatching, traveling.
—"Retain-O" caps are collapsible and reversible, and can be put in the purse—veil and all.
—Priced $1.75 to $3.50. See these—and the new veilings—just in—to match. Note the handsome shadow effects in Shetland meshes.
—Center Left Aisle, Broadway Annex—

Undervests, Half!—

—25c grades in Swiss-ribbed undervests for women, on sale today—at 2 for 25c;—
—no sleeves, no neck—
—white only; in all sizes.
—Center Left Aisles, Main Floor—

—for that's *just* what we intend to do with these $2 Serges today—and *today only*—

—our *full* stock of Wide Serges, that sold at $2, will be priced only $1.25 the yard!—

—here's a woolen that every one needs—that Spring styles advocate—priced at reductions that no one can well o'er-look. Understand this clearly—that these are NEW and just-arrived materials; that they were purchased to sell at $2—and DO sell at $2 ordinarily; that they're perfect and stylish and in every way as desirable a serge as you'd wish to buy at $2,—but—

—because of this very popularity and ultra-worthiness, we've chosen it as a leader today, for—

—we want to introduce to the women of Los Angeles, our newly changed and enlarged Woolen department—a department carrying the largest and only the best stocks and one which every buyer of woolens should know—and patronize.

—So today you may have $2 serges at $1.25!—54 to 58 inches, both plain and pencil-striped, in all the new blues, black, browns, etc.—at $1.25, TODAY ONLY.
—Rear Right Aisles—

Review the Styles in Suits for Spring, Costing $25, and up—

—you're *welcome* to see *all* there is to see—of these new Spring models that are coming in daily. Just as *soon as unpacked* they're rushed to our display rooms,

—and there you will find the very latest styles at the earliest possible moment,—brought direct to you from the fount of Fashion.

—It's really surprising to see the way they 'take'—sometimes a particularly attractive model is sold the very hour it is first shown.

—Black and white effects, tans, creams, champagnes, grayish blues, grays, and mixtures—

—priced $25, and upwards.

—Coats too—are an item of instant curiosity in our cloak and suit department these days. We've new ones coming daily—hairy English novelties, homespuns, mixtures, serges, etc.

—nobby, long coats—
—at $30 up.
—Second Floor, Rear—

215-229 S. Broadway — Coulter Dry Goods — ESTABLISHED 1878 — 224-228 S. Hill St.

NO OTHER BATTERY IN THE WORLD CARRIES SO MIGHTY AN ENDORSEMENT AS THAT GIVEN TO THE

"Ironclad-Exide"

The "Ironclad-Exide", the "Hycap-Exide" and the famous "Exide" Batteries are used by every one of the following prominent electric vehicle makers. They have been their standards for periods ranging up to eight years:

Argo Electric Vehicle Co.	Columbia Motor Car Co.	Ohio Electric Car Co.
Baker Motor Vehicle Co.	Dayton Electric Car Co.	Rauch & Lang Carriage Co.
Borland-Grannis Co.	General Vehicle Co.	Standard Electric Car Co.
Broc Electric Vehicle Co.	Grinnell Electric Car Co.	Studebaker Automobile Co.
Columbus Buggy Co.	Hupp-Corporation.	The Waverley Co.
Champion Wagon Co.	Kentucky Wagon Mfg. Co.	Walker Vehicle Co.
Commercial Truck Co. of America.	C. P. Kimball & Co.	Ward Motor Vehicle Co.
		Woods Motor Vehicle Co.

The "Ironclad-Exide" will positively run your car more miles with less attention, at less expense and with greater continuity of service than any other battery ever made.

It does not quit on hills nor when starting heavy loads. It keeps in perfect order with minimum attention, can be re-charged at a reasonable cost and gives satisfactory service in either cold weather or hot. It is the battery for either pleasure or commercial electric vehicles.

Insist on the "Ironclad-Exide" for your new car, or when renewing your present battery. "Ironclad-Exide" plates can be used in any jars of standard size.

The "Ironclad-Exide" guarantee is plain and straightforward.

Write or phone for the "Ironclad-Exide" book.

THE ELECTRIC STORAGE BATTERY CO.
The Oldest and Largest Battery Maker in the Country
LOS ANGELES OFFICE, PACIFIC ELECTRIC BLDG.
Telephones: Sunset, Main 741; Home, F3721.

The "Exide" Sparking Battery is unrivalled for auto lighting and ignition.

Vegetable Silk Hosiery
EDNA M. KINNEY 502 Laughlin Bldg. 315 So. Broadway

10c A BUTTON—$1 A RIP
Dutchess Trousers
...AT...
SILVERWOOD'S

New Perfection Oil Heater $2.95
AIR-TIGHT HEATERS $1.50
Agents for "Jewel" Gas Ranges.
HENRY GUYOT, 538 So. Spring.

CROWN COMBINOLA
The Best Player Piano.
SMITH MUSIC CO.
406 W. Seventh St.

Mullen & Bluett Clothing Co.
Corner Broadway and Sixth Streets.
THE QUALITY STORE.

Natural Looking Teeth
Artificial teeth that don't look good and feel natural are a failure. We study the question of naturalness in all its phases when restoring teeth by ALVEOLAR METHOD. Call or write for our book. It is free.
REX DENTAL COMPANY,
203 Severance Bldg., Los Angeles

Benjamin Clothes
Swell New York Styles
In Suits and Overcoats.
JAS. SMITH & CO.
540 SOUTH BROADWAY.

SOCIETY

Two Charming Young Visitors,

Who were guests at the large dancing party given last evening by Mr. and Mrs. William May Garland for their cousin, Miss Gwendolyn Mitchell,

MISS GWENDOLYN MITCHELL, daughter of Mr. and Mrs. John J. Mitchell of Chicago, who arrived in this city Wednesday in their private car, was the complimented guest last evening at a ball given by her cousins, Mr. and Mrs. William May Garland, of West Adams street, at the California Club.

Miss Mitchell is one of this year's debutantes, having made her bow at a fashionable tea given Thanksgiving Day at the family home in the East. A few weeks later she was complimented with a ball presided over by her parents, who sent several hundred of the invitations to Los Angeles and Pasadena friends whom they met during their winter visits in Pasadena, where they have a beautiful home.

Mrs. Garland, attired in a handsome gown of coral-colored satin with tunic effect of grey chiffon, embroidered in black and white pearls and finished with a short waist of blue taffeta, received her guests in the reception room and was assisted by Mrs. Mitchell, in pink satin and pearls, and Miss Mitchell in an imported creation of white net elaborately embroidered in crystal beads.

Prominent among out-of-town guests were Mrs. H. W. Simpson, formerly Miss Constance Jones of this city, and her beautiful daughter, Miss Doris Simpson, who are visiting at the Alexandria. Mrs. Simpson wore a gown of pale green and gold brocade over yellow satin, with half the bodice and sleeve of passementrie and gold fringe. Miss Simpson was attractive in a pretty frock which she brought from Paris. It was fashioned of spangled gauz, which shaded from a deep rose to the palest yellow. This was draped over yellow satin.

Three hundred and fifty friends were asked to meet the fair visitor and in honor of the occasion the ball room was decorated to represent a moonlight scene. This same decorative scheme was used three years ago by the Bachelors' and was declared by all as one of the most beautiful. The light was seen through the huge clusters of bamboo branches which were arranged as if growing. Elsewhere in the room acacia blossoms were utilized, and above stairs in the men's grill where supper was served freaias, daffodils and jonquils were mingled.

Preceding the party Capt. and Mrs. Randolph Huntington Miner entertained with a dinner at their home on West Adams street. Yellow daffodils and jonquils were employed in decorating.

—o—

Mrs. Bishop Hostess.

Mrs. Herbert M. Bishop of No. 2627 Hoover street was a charming hostess yesterday when she complimented Miss Marguerite Drake, Miss Jane De Pauw and Miss Gwendolyn Laughlin with a musicale, to which about sixty members of the younger crowd were invited. Freesias, white peas, hyacinths and maidenhair formed attractive decoratings in the dining-room and pink roses and carnations were pretty in the drawing-room. Music was furnished by Miss Benster and Miss Horan.

—o—

Mrs. Whitney Honored.

Mrs. J. M. Danziger, Mrs. Silsby Spalding and Miss Eileen Canfield entertained with a reception yesterday afternoon at the California Club in compliment to their sister, Mrs. Caspar Whitney, formerly Miss Florence Canfield, who is the house guest of her father, C. A. Canfield, of Alvarado street.

The hostesses asked to receive with them were Mrs. Frank Larned, Mrs. John Llewellyn, Mrs. E. C. Macgaurun, Mrs. M. S. Tupper, Mrs. E. T. Weid, Mrs. A. C. Parsons, Mrs. Leroy K. Edwards, Mrs. C. E. Peck, Mrs. Harold Janss, Mrs. Robert Heffner, Mrs. F. W. Braun, Mrs. Raymond Bradford, Miss Clara Vickers, Miss Florence Clark, Miss Ruth Larned, Miss Kathleen Spring, Miss Lina Johnson, Miss Edna Bradford, Miss Edna Letts, Miss Winifred Maxon, Miss Pauline Vollmer, Miss Josephine Lacy and Miss Ada Seeley.

Spring bloksoms were used in ornamenting the rooms.

This evening at the Alexandria Mr. Canfield will give a ball for young friends of his daughter, Miss Eileen.

—o—

To Visit Los Angeles.

A gay week in the golf world commences on Saturday next, when visitors from all the surrounding country clubs will attend the various Los Angeles meetings.

The ladies, who will come to take part, are Mrs. Howe, Mrs. Hewitt, Mrs. Martin Chase, Mrs. Harry Kearne, and Mrs. Pierce from Riverside; Miss Harley from Redlands, Mrs. Herbert Munn from Coronado, and possibly some of the northern lady players, Miss Cheeseborough, Miss Jennie Crocker, and Miss Alice Hagar.

Mrs. J. V. Eliot will act as reception hostess for the golf tournament, and the visitors will for the most part stay with various friends while here.

—o—

Bridge Reception.

Mrs. J. P. Lawton of No. 1726 West Twenty-fifth street entertained at a charming bridge party yesterday afternoon, assisted by her two pretty daughters, Miss Gwendoline and Miss Iris.

Many of the guests were out-of-town visitors, Mrs. Franc O. Wood being of Woodhurst, Alhambra, and Mrs. Stanley Wood and Mrs. William Orr of Alhambra, the latter recently returned from Pittsburgh, where Mr. Orr's financial interests lie; Mrs. Gervaise Purcell and Mrs. Phelps Reed of San Gabriel, Miss Fanny Shoemaker of Pasadena, Mrs. Burton of Santa Barbara, Mrs. Ross Hickcox and Mesdames McGilgary, Atkinson, Philipine Wilson, Harold Whitaker, Calcott Jones, Cripes, George, Green and Miss Skinner, were also of the large party.

This was an affair exclusively for grown-ups, the young wives and debutantes having been entertained at a separate party by the Misses Lawton two weeks ago.

There seems to be an epidemic of large bridge parties these days and society dames find it difficult to fit them all in. Pasadena was the scene of two large affairs on Thursday, which competed with Mrs. Lawton's for the presence of fair bridge players.

—o—

At Riverside.

Mrs. Flowers, who recently entertained the "polo peerage" with such delightful and informal success, was hostess at a largely attended bridge party, yesterday afternoon. All Riverside was there, notwithstanding the fact that Mr. and Mrs. Percy Crump were giving a ball at the Glenwood in the evening, to which everyone subsequently went on.

Riverside has a large circle of distinguished society people so many scions of old and aristocratic English families having settled at Riverside in the early days. One could picture oneself back in some quiet English country town when visiting Riverside, for they keep up so many of the old English traditions.

Among the many guests at the two Wednesday events were Mr. and Mrs. Martin Chase, Dr. and Mrs. Howe, Dr. Girdlestone, Mr. and Mrs. Harry Kearne, Mrs. Frost, Mrs. Weedon, Mr. and Mrs. H. G. Pattee, the Misses Wyatt, Mrs. Gaylord, Miss Elizabeth Green, Mrs. Bowen and Miss Virginia Bowen, Mrs. R. D. Osburn and her daughter, Mrs. A. C. Childe, Mr. and Mrs. Rubey and many others.

OBJECTS TO LONG LEASE.

City Superintendent of Schools Favors Converting Boys' Parental Home into Girls' Domicile.

Superintendent Francis of the city schools reported to the Board of Education yesterday on the proposition of leasing the Boys' Parental Home to the Parental Committee for the purpose of converting it into a girls' home. The superintendent favors the proposition, but thinks a fifty-year lease too long. The subject was referred to the Teachers and Schools Committee, which will consider the proposition next Wednesday.

The board accepted the resignation of Marie Larter and granted leaves of absence to Kate Smith, Ruth McAllister, Emily Usher and Helen F. Ford.

The following were elected as substitute teachers: Alta Polley, Almira Mayo, Edith M. Docker, Vivian Stringfield, W. C. McMillan, Pearl Higgins, J. M. Curmutt, Mrs. Mamie M. Wilson and Amy L. Phelps. Miss Ida L. Baker, a teacher in the grammar grades, was elected to High and intermediate grades.

The following books were adopted for use in the thirteenth year High School course: Seager's Introduction to Economics, Kelsey's Cicero de Senectute; Westcott's Pliny's Letters, Noyes's Qualitative Analysis, Thompson's Elementary Lessons in Electricity and Magnetism, Fraser & Fan de Smissen's German Grammar and Roberts's Cornelius Nepos.

The playground at Lankershim was ordered closed on account of lack of interest on the part of pupils.

The charges of President Hulse of the Machinery and Electrical Company of attempted graft against Engineer Goodell of the Manual Arts High School, was on motion of Chairman Franck of the committee of the whole, taken from the hands of this committee and re-referred to the Building Committee, to report back to the board.

AERO SELLS FOR A SONG.

But It Has no Ambition to Soar, for Its Vital Parts Are Missing—Still Hunt for Engine.

Aviation may draw thousands to Dominguez Field but when the chance comes for any person to buy an aeroplane it goes begging.

That is why Constable Lyons knocked down to an unknown person yesterday for $60, all the aeroplane of the Lampson Aeroplane Company—all, please note, except the engine. The engine turned out to have acquired aerial habits from its associations, and to have taken unto itself wings and flown away.

Only three persons appeared at the warehouse to bid on the mass of aluminum, the shock absorbers, the pneumatic tired wheels and all the rest of it, and after knocking the frame to the unknown purchaser, Lyons set out on a hunt for the engine. He has not found it yet, although he disguised himself as a machinist out of work. Deputies went out on the same hunt, but no clew has yet been discovered.

Mirrors and Screens

READY IN STOCK AND MADE TO ORDER

Mirrors for dressmakers and clothiers, single, double and triple as well as hall racks, are carried by us in extensive assortment, and we make any style to order.

Screens for homes and offices, attractive creations in two, three and four fold, carried in stock and made to order.

Washington's Birthday next week suggests the need of a picture of the father of our country. We show a large line of pictures of Washington and our other great statesmen at 25 cents up.

Picture framing has been made a specialty with us for forty years. We have every facility for executing the best work at the most reasonable cost.

Artist and architect materials, card and sign writers' supplies.

Marshall $1 fountain pen; Regal $1.50 self-filler fountain pen; Argonaut, plain and gold or silver mounted fountain pens. We repair all makes of fountain pens.

Steel die and copperplate engraving.

SANBORN, VAIL & CO.

735 SOUTH BROADWAY

No Word et.

BELIEVED SAFE IN MOUNTAINS.

MISSING MAN SOUGHT FOR BY WIFE AND FRIENDS.

Left No Word of His Leaving San Bernardino Hurriedly, but Searchers Argue that Quick Stage Trip Prevented Communication—Must Wait for Week End.

Nathan P. Sessions of No. 316 Normandie avenue, connected with the Smith-Boothe-Usher Company of this city, has been the object of search by his family for several days. The last seen of him was Sunday night when he left the Stewart Hotel at San Bernardino. He had written his wife that he would meet H. W. West on Tuesday at San Bernardino, as they had planned a trip to the Brookings lumber camp in the mountains. Since than not a trace of him has been found.

Mrs. Sessions returned last night from San Bernardino without definite information, but she was encouraged by the conclusion arrived at by several who had helped her in the search that Sessions took the stage Sunday night for Rattlesnake Peak on a shooting expedition.

This theory is discounted by the finding of his shotgun and satchel in the express office at Highland, near San Bernardino, to which point they had been shipped, Sessions intending to pick them up there. It is argued, however, that as the stage made but one trip a week and Sessions had just time to catch it Sunday night, he left for the mountains without his equipment, hoping to pick up others in the camp.

Sheriff Ralphs and Under Sheriff Ward of San Bernardino have been working on the case and believe the missing man may have suffered a lapse of memory. His wife and friends fear he may have met with foul play or been injured.

All the hospitals in the San Bernardino Valley were searched, but in vain, for the missing man.

Sam P. Morse, who is associated with Sessions in the Smith-Boothe-Usher Company, stated last night that it was his opinion that Sessions took the stage for Rattlesnake Peak. Sessions had said he hoped to be in time to catch the stage, though he was doubtful of his ability to do so. Morse does not doubt but that Sessions left his gun in the express office because he had not time to get it before the stage left. Sessions could get a letter from Rattlesnake Peak only once a week.

THE LAW IS INEXORABLE.

Teamster Is Arrested on Charge of Having Escaped From Missouri Penitentiary Ten Years Ago.

W. R. Joslin, a teamster living at No. 1924 Compton avenue, was arrested last night on the charge of having broken out of the Missouri Penitentiary while serving a sentence of three years for stock-stealing.

The arrest was made by Detectives Browning and Ingram on information tending to show that the prisoner was formerly one of the greatest counterfeiters in the country and that he was considered a dangerous man by the authorities at Neosha, Mo., where Joslin formerly lived.

According to the records in the hands of the local police, Joslin made a sensational escape from the penitentiary in that State, although his arms were manacled with handcuffs. Seeing a farmer at work in a wheat field, Joslin is said to have commanded him to file the locks under pain of losing his life if he refused.

As soon as he was released from the restraints Joslin disappeared and for nearly ten years his whereabouts were unknown.

A few days ago the detectives here learned of his presence in this city and the arrest followed.

Joslin asserts that all the charges against him have been legally dismissed, but the police deny this and are holding the prisoner for the arrival of a Missouri Sheriff to take him back to the scene of his alleged crime.

BATTLE ON A TROLLEY.

Detective Captures Alleged Pickpocket Whose Partner Desperately Attacks Officer.

After a lively battle with two men alleged to be notorious pickpockets, who were operating on a car at Hill and Fourth streets last night, Detective McNamara overpowered O. J. Taylor, who is charged with being an old offender, and took him to the Central Station, where the fellow was held on a charge of suspicion.

The prisoner's partner, who was said to have been acting as a "stall," escaped from the car after he had repeatedly struck the officer, who was handicapped in holding Taylor, the alleged leader.

Reports that pickpockets were finding many victims on the suburban cars passing along Hill street during the rush hours caused Chief Sebastian to detail Detective McNamara to run down the thieves. The officer says he saw Taylor at work.

When placed under arrest both suspects tried to fight their way to liberty while many of the passengers became panic-stricken and tried to jump from the moving car.

The arrest of Taylor was followed by the apprehension of two alleged bunco men who gave their names as J. and C. P. Anderson, brothers, who are supposed to have just arrived from the East.

While the evidence in the hands of detectives against these men is of a circumstantial nature, they assert that both are known by the police to be dangerous characters and that there is good reason for believing that they came here to rob wealthy eastern tourists.

ACTIVE IN BUSINESS.

Secretary of Water Company Dies of Appendicitis—Was Great Church Worker.

J. Ward Badger, aged 52 years, died yesterday morning at 7 o'clock at the Sisters' Hospital, two weeks after an operation performed for an aggravated case of appendicitis. He was a native of Yates county, New York, and had come to Los Angeles eight years ago.

For six years Badger was identified with several manufacturing enterprises and two years ago organized the Mojave River Land and Water Company, an extensive irrigation project to place a large acreage in San Bernardino county under cultivation. He was the secretary of this company with offices in the H. W. Hellman building. He leaves a widow and a brother, E. S. Badger, both of this city.

Funeral services will be held Saturday afternoon at 2:30 o'clock from St. Paul's Pro-Cathedral. Badger had been an active member of the Episcopalian Church and of its men's clubs. His ability as a business man and his high personal integrity won for him the respect and affection of a large circle of friends.

At Last! We Announce Our Long Waited for General Clearance

PIANO SALE 2nd Day

In a quiet way, according to our custom, we are disposing of about sixty pianos of various makes and for various legitimate reasons, such as **used, damaged, shopworn, returned from rent, odd styles, etc.**

The special prices decided upon have been put in large plain figures on every piano offered, and actually only range

FROM $75.00 UP FOR UPRIGHTS
FROM $20.00 UP FOR SQUARES
FROM $10.00 UP FOR ORGANS
FROM $20.00 UP FOR CABINET PLAYERS
AND TERMS ABSOLUTELY TO SUIT

No such inducements as the above could be offered even by ourselves if our trade in **Mason & Hamlin Grands** and **Angelus Players** had not exceeded our most sanguine expectations. These pianos which have been accumulating have many of them been taken in part payment on the above instruments and must be disposed of before we realize any profit in many cases.

For instance, we have a fine big walnut **Hardman** upright which has been through our shop and will give somebody a high-class tone and dignity at the price of some stencils. **$260.00.**

$150.00 will buy a **Brewster** in fine condition; very little used; we have a Dunham upright piano which can be used for practice at the ridiculous price of **$75.00**; some one will get a used **Mason & Hamlin** piano, which new is the most **aristocratic** and **most expensive** piano in the world, for **$250.00**; one of the best values offered, not the lowest price, is an **Emerson-Angelus**, Mission case, especially designed with 50 rolls of music, bench, guaranteed, stool, a free tuning, etc., for **$585**, was $800; 10 pianos which have been rented from four months to one year will be sold while they last at **$190.00** each; one **$375 Harrington** for **$250.00** on account of varnish checks, etc., etc.

We can turn a number of these over to an out-of-town dealer, but prefer the advertising and friends these low prices give us.

We do not need to urge prospective buyers who have lived in any city which has a Wiley B. Allen Co. store, but to all others we merely say—

Don't come too Late.
Bargains Like These Wait for No Man.
Remember, Terms to Suit.
SEE OUR WINDOWS.

The Wiley B. Allen Co.

416-418 South Broadway

Martha Washington Pie

Is Our February Recipe

By Mrs. C. E. Pearce.

—You can't celebrate Washington's Birthday in any better way than to serve this "Martha Washington" Pie.

—Mrs. Pearce counts this as one of her most delicious recipes—and, like George Washington, Mrs. Pearce tells only the truth. And when Mrs. Pearce says she uses

Globe "A-1" Flour

because it gives her best results—you may know that she means it.

If Your name and address is on our regular list, this recipe will be sent you without further request.

If we have not your name and address, send in coupon, below, and this recipe will be sent you free. When sending in coupon, state if you wish us to put your name on our regular list to receive all recipes.

GLOBE MILLS, Los Angeles:
Kindly send me recipe for Martha Washington Pie, and put my name on your list.
Name.....
Address.....
Town.....

GLOBE MILLS, Los Angeles.

Today and Tomorrow We Will Accept Suit Orders at $40

Special

Friday and Saturday—Two Days Only

Instead of "TELLING" you the Values, We will "SHOW" You

When you know you'll be The inducements are positively irresistible. Investigate. Your time will not be wasted.

Spring Novelties Included in This Sale

A. Greene & Son, Exclusive Ladies' Tailors

321-5 West Seventh street.

Third Floor Over Bronson Desk Co.

BIEN JOLIE CORSETS

The very best, in any line, should not be too good for you. When it comes to the question of Corsets, you cannot be too particular—for upon your Corset depends your good, or poor appearance of figure.

In a properly-fitted Bien Jolie Corset, which you may buy in Los Angeles, here only, at

$5 to $25

you will find perfect corset comfort and perfect corset satisfaction, as well.

For Bien Jolie Corsets do not depend for their popularity merely upon fine outer appearance (though they are beautifully finished) but upon their sterling fitting qualities; upon their superior boning and shaping—and finally upon their splendid adaptability.

You'll like a Bien Jolie model.

Newcomb's CORSET SHOP 531 533 SOUTH BROADWAY

Martha Washington Pie

Is Our February Recipe

By Mrs. C. E. Pearce.

Washington's Birthway than to serve this on" Pie.

this as one of her most nd, like George Washtells only the truth. rce says she uses

-1" Flour

best results—you may it.

and address is on our regular his recipe will be sent you t further request.

address, send in coupon, bent you free. When sending us to put your name on our pes.

E MILLS, Los Angeles: dly send me recipe for Martha Wash- Pie, and put my name on your list.

Dept. I.

GLOBE MILLS, Los Angeles.

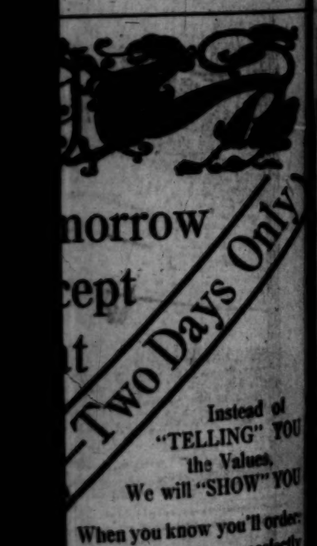

norrow cept t

Two Days Only

Instead of "TELLING" YOU the Values, We will "SHOW" YOU

When you know you'll order: he inducements are perfectly istible. Investigate, Your ill not be wasted. ovelties Included in This Sale

Exclusive e & Son, Ladies' Tailors Seventh street. Bronson Desk Co.

SETS

ld not comes cannot Corset ppear-

Cor- Ar-

5

mfort well.

epend n fine are their sterling fitting quali- ng and shaping—and finally upon their splendid adap- tability.

You'll like a Bien Joli model.

BIEN JOLIE

The Los Angeles Times

The Pink Sheet—4 Pages—Illustrated.

XXIst YEAR. FRIDAY MORNING, FEBRUARY 16, 1912. PRICE: Single Copies, on Streets and Trains, 5 Cents. Per Month, Per Copy, Delivered, 2½ Cents.

15,000 SCHOOL BOYS WILL BE IN "TIMES" MEETS.

Los Angeles — La Habra — Pasadena — Whittier — Santa Ana — Placentia — Monrovia — Corona — Azusa — Riverside — Upland — Colton — Rialto — San Bernardino — Redlands — Highland — Mentone — Santa Fe — NO SCENE TWICE SEEN

Kite Shaped Track

NO SCENE TWICE SEEN

Santa Fe all the Way.

Through Pasadena — San Bernardino — Redlands — Riverside — Corona. Past the famous Arrowhead. Through Santa Ana Canyon.

Stops at Redlands and Riverside for sight seeing—Mission Parlor Car all the way. Leave 8:30 a.m., $3 round trip limited to 8 days. $2.05 round trip Sundays, limited to date of sale.

Our Folders Tell.

E. W. McGee, General Agent, 334 South Spring St.

Telephones: A5324; Main 738; Broadway 1559

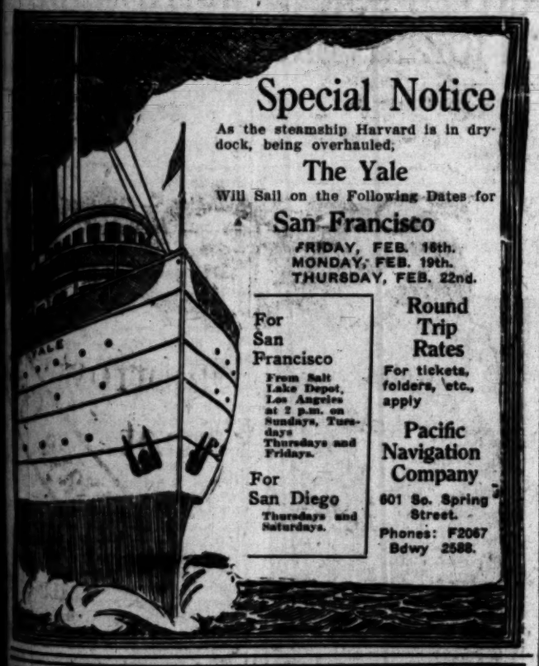

Special Notice

As the steamship Harvard is in drydock, being overhauled;

The Yale

Will Sail on the Following Dates for

San Francisco

FRIDAY, FEB. 16th.
MONDAY, FEB. 19th.
THURSDAY, FEB. 22nd.

For San Francisco — From Salt Lake Depot, Los Angeles at 2 p.m. on Sundays, Tuesdays Thursdays and Fridays.

For San Diego — Thursdays and Saturdays.

Round Trip Rates — For tickets, folders, etc., apply

Pacific Navigation Company

601 So. Spring Street.

Phones: F2067 Bdwy 2588.

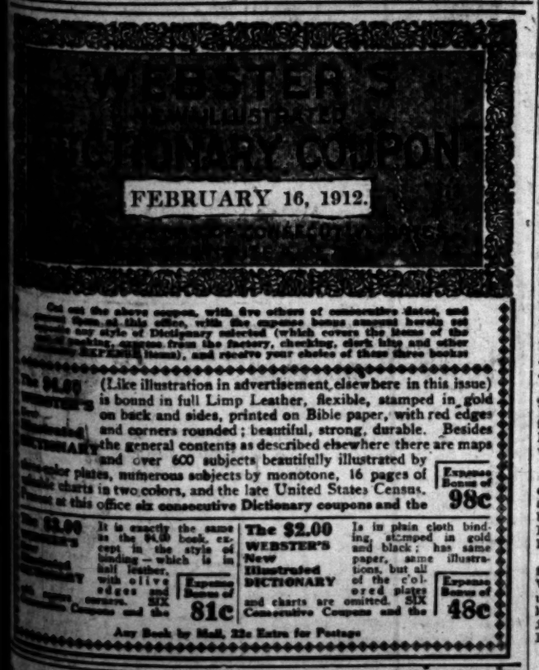

Cut out the above coupon, with five others of consecutive dates, and present them at this office, with the expense bonus amount hereby set opposite our style of Dictionary selected (which covers the items of the mailing, express from the factory, checking, clerk hire and other INCIDENTAL items), and receive your choice of these three books

(Like illustration in advertisement elsewhere in this issue) is bound in full Limp Leather, flexible, stamped in gold on back and sides, printed on Bible paper, with red edges and corners rounded; beautiful, strong, durable. Besides the general contents as described elsewhere there are maps and over 600 subjects beautifully illustrated by color plates, numerous subjects by monotone, 16 pages of statistic charts in two colors, and the late United States Census. Present at this office six consecutive Dictionary coupons and the Expense Bonus of 98c

It is exactly the same as the $4.00 book, except in the style of binding—which is in half leather, with olive edges and corners. Six Consecutive Coupons and the Expense Bonus of 81c

The $2.00 WEBSTER'S New Illustrated DICTIONARY

Is in plain cloth binding, stamped in gold and black; has same paper, same illustrations, but all of the colored plates and charts are omitted. Six Consecutive Coupons and the Expense Bonus of 48c

Any Book by Mail, 22c Extra for Postage

WEBSTER'S INTERNATIONAL DICTIONARY COUPON

FEBRUARY 16, 1912.

Men's Clothing — Clothes for Men and Young Men

DESMOND'S

Corner Third and Spring Street.

$10 Watches — Montgomery Bros., Jewelers, 4th & Broadway.

Spier — LADIES' HATTER — Importer, THIRD AND HILL STS.

Strikes and Spares.

BOWLING WILL BEGIN TONIGHT.

Mayor Alexander Will Roll First Ball.

Congress Will Continue for Ten Days.

Programme for Tonight Will Include Women.

With Mayor Alexander rolling the first ball, and a large crowd of crack bowlers present from many points in the West, and as far East as Chicago, the sixth annual convention of the Western Bowling Congress is to open this evening at 8:30 o'clock, on specially constructed alleys in the basement of the Realty building at Sixth and Hill streets.

The convention promises to be one of the most successful ever held by the Congress, for the entry list is not only the largest, but the cash prizes are the richest. The first prize for five-men teams is $2000, and the total value of the prizes will be almost $10,000.

The San Francisco and Oakland contingent is due to arrive tomorrow morning on a special, bedecked with banners appropriately lettered, and the Vancouver delegation, and the players from the Northwest will doubtless reach here at the same time. Many of the real live men are already on the ground, and others are arriving on every train from all directions.

There are seventy-eight five-men teams entered; four ladies' team; 150 doubles, and there will be about 325 starters in the singles. The congress is to continue from February 16 to February 25, with games morning, afternoon and evening.

The programme for the opening this evening is for "five-men" teams, and these will bowl as follows:

Alley 1—Southern California Music Company; alley 2, Goodyear Rubber Company; alley 3, Venice ladies; alley 4, Cosmopolitan ladies; alley 5, Stinson ladies; alley 6, Majestic ladies.

Jack White, the little black-eyed featherweight, who is to fight Joe Rivers, came in last night.

We showed him a picture gallery that interested him. The pictures were all those of Joe Rivers.

He looked them all over from one of Joe glaring into the camera with his well-known "fighting face" to one of Joe sitting on the floor being counted out, his jaw dropped and a vacant stare in his eyes.

"Well," he said, "however it comes out, I guess your Mexican friend will know he has been in a fight."

Jack is an interesting-looking little fellow. He has snapping black eyes and a terrible jaw. Boys who have faced him in the ring say he is a wicked-looking fighter when the gong rings.

"He looks like a wolf," said Harry Beckwith, who used to work with him. "He looks as though he were going to make a leap and bite your ear."

E. L. Calmer, a fight fan who has seen Jack in nearly all his fights, says that he has the old straight Gilmore left-hand punch down to perfection and that it is almost impossible to get away from. He says White strips like a welterweight and that he has larger shoulders than Rivers. He doesn't give Rivers a chance.

Johnny Kilbane, having boxed with both boys, says, on the other hand, that Joe gave him much more trouble than Jack White.

Jack Herrick, who arrived with White to fight Bert Fagan, March 2, is a big, good-natured grinning boy. It doesn't seem to interest him much whether Fagan is good or a dub.

The dispatches have announced several times that Fred Gilmore, manager of Jack White, is about to go back into the ring as a middleweight. I asked Fred about it lastenight when he came up with the fighters.

He said he wouldn't do anything for himself until he had seen Jack White through this fight as he figured that he would have plenty to keep him occupied in the manager's job. He will train, however, with Herrick.

Frankie Conley wrote a little note yesterday from Arrowhead Hot Springs to say that he was having a dandy time and that the arrowhead was still on the job.

My old friend, Roger Cornell, got a great welcome when he arrived at Lake Elsinore yesterday with his bride. The bus was profusely decorated for the occasion. Rog says he is going to establish a training home like Muldoon's on the shores of the lake.

Has Packy McFarland hit the greased place on the old toboggan? It looks like it. The dispatches from Chicago state that Packy got the worst beating of his career yesterday from Eddie Murphy of Boston. Murphy is delighted with his own showing and is now demanding a longer fight with Packy.

Mrs. May Olhausen,

One of Los Angeles' fair bowlers, who is expected to make a great showing in the Western Bowling Congress in this city.

"I EXPECT THE FIGHT TO GO THE LIMIT"—ABE ATTELL.

"OF course it's goin' to be a hard fight for me with Kilbane, but I'm sure I'll win," says Abe Attell yesterday out at Jack Doyle's.

"I don't expect to knock him out for it's pretty hard to put out a fellow who runs away all the time. It will probably go the limit.

"You see," he continued, "Kilbane can never be a champion, for he does not fight right. He merely jabs and runs away. When I'm in the ring and a guy leads at me with his left I step into him and hit. You cannot hurt a man when you jab him and then run away, for you are not in position to hit hard.

"Jim Corbett was the only fellow who became a champion by boxing."

Van Finds a Hope.

JIM CAMERON LIKELY TO STEP IN JOHNSON'S SHOES.

BY DE WITT VAN COURT.

BIG JIM CAMERON, the giant heavyweight fighter, started his hard work at Naud Junction yesterday afternoon.

Cameron stands six feet, three inches in height and weighs a little over 200 pounds. He has a reach of eighty-one inches and will be twenty-four years old next April. Cameron is surely the most likely man to step into Jack Johnson's shoes as a colored heavyweight.

For his immense size he is one of the fastest men in that class. His arms are also much larger than they look.

He boxed two rounds each with Jim Andrews, a Frisco middleweight, two with Young Huddy and two with Big Bill McClean, the amateur heavyweight.

Cameron always wears a bored look when in action, but is clever and very fast. He has a reach that it will be hard for any one to get by.

Jim said that his last fight was with Jim Barry at Maricopa last July.

The first fight he had with Barry was last Fourth of July and he had Barry so badly beaten that the crowd would not stand for his knocking him out, so jumped into the ring and stopped the fight.

He also said that the referee was powerless to prevent it.

The second time he made Barry quit in the eleventh round.

Jimmy Shiff, the little San Francisco featherweight who has seen Sol-Harry Burns, who is looking after that the soldier fights in a crouching position and is a very hard hitter and depends entirely on rushing his man off his feet.

CAMERON'S OPPONENT.

If he rushes Cameron like that we will have a chance to see just how game Cameron is.

Harry Burns, who is loking after Cameron, says that Jim is thoroughly game, and simply because he uses his head and has never been extended, many think that he is a quitter. Harry is very confident that Cameron will be champion some day, if he is given a chance. He has had fourteen fights and won them all.

Elder, whom Cameron is to fight, resembles Fitzsimmons so much that he has often been taken for him on the street. He even has the bald head and the red hair. We have had so many white hopes in the past two years that it is hard to believe that Elder will prove any better than the rest. Experience is the thing that counts more than anything else and Cameron has it over him a lot.

Cameron also has a variety of blows and is good in the breakaways and from the way he easily jolted Jim Andrews he must have a hard punch when he cares to let it go. He is also clever on his feet and always keeps them well under him. A match between him and Al Palzer would be a good one. We have had a lot of the little fellow lately and an elimination contest between some of these heavies would be a good change.

Red-Blooded Boys.

BOY ATHLETES PREPARING FOR "TIMES" TRACK MEET.

Both in the City and Country Schools There Is a Whirlwind of Enthusiasm Over the Contest for Vacations in the Catalina "Times" Camp — Thousands of Sturdy Little Chaps Already Entered.

THE Times Catalina Camp track and field meet is going like a whirlwind. By a conservative estimate, based upon the number of entries now coming in, about 15,000 grammar school boys of Southern California and Arizona will participate in The Times Camp meets during the next three months.

With ninety grammar schools in Los Angeles, each holding a home meet with an average of fifty entries, the total of schoolboy entries in the series will be 4500.

In the big Times Camp meet which will be held on the first day of June, each school should average at least twenty-five entries with a total list of 2250. The most conservative figures should not fall below an even two thousand.

The suburban schools are divided into districts and with a hundred and fifty of these out-of-town schools taking part in these section contests, each school averaging fifty contestants, 7500 boys will compete in Times meets, held in all sections from the northern end of the San Joaquin Valley to the mining camps of Southern Arizona.

THIRTY COUNTRY SCHOOLS.

Thirty country schools have already entered The Times lists and practically all the grammar schools have started to prepare for the big contests in which all the boys of all the schools can compete without any entry fee, registration or, preliminary winning.

Machado school, the first to enter The Times series, has a dandy little track and every night practically all the boys of the school are to be seen practicing the various events which will lead to The Times Camp.

Howard Chase is a wonderful broad jumper; Russell Twiss is a regular shark at the running game and Alvin Ramsey is nothing short of a "Baby (Ralph) Rose."

These Machado boys built their own track and other athletic devices were furnished by the individual boys. The Times Camp coach went down to see the boys work out last week and returned with his face covered with smiles. Some of those boys are sure there, said the man with The Times coaching job.

The Santa Monica school boys will make a great showing. They have taken a wonderful interest in the meets with the intention of cleaning up all the other schools in the matter of records.

The Long Beach schools are all devoting their attention to track work. On every school athletic field, the boys are running, jumping, putting the light weight shot and even using the pole, every afternoon, in preparation for the district meet which will include the schools of Wilmington, San Pedro, Terminal and Los Alamitos.

Out at Whittier, F. M. Jack has the school boys in training for the A.A.U. races and will continue with the work till after the district meet of his section is pulled off on April 27.

The Santa Ana schools are working for the greatest showing of any section of the country. All the schools have track teams in the field and some of the boys are breaking junior records daily. Robert Brown of McKinley School ran a hundred yards in the remarkable time of 10 4-5 seconds last Tuesday, rather an unusual feat for a grammar school boy.

THE CITY SCHOOLS.

The city schools have an abundant supply of [illegible] material. The Thirtieth-street school has held a try-out for places on [illegible] team which will compete in the A.A.U. meet, next Thursday and some of the records would do credit to even the high schools of this vicinity.

The records were withheld by the officials on account of the early date of the competitions, but the winners and the names of the boys who will be seen in the big meet are:

Senior broad jump—Sousa, Chapman and Laney.

Senior mile—Strickler; Devett and Cruthers tied for seconds.

Senior 100-yard dash—Jameson, Theron and Van Wye.

Relay team, 220 yards each man—Jameson, S. Smith, Ozene, Strickler, Dodge, Haney, Henderson.

Intermediate 100 yards—S. Smith, F. Haney.

Junior hundred—Gelberg, Ilch, J. Bluett.

One of the features of The Times meet will be the shot-putting event, in which Edgar Washington of Castelar-street school will meet Bryan Dodge of Thirtieth. Dodge has been improving every day and Washington is adding his inches to 39 feet each time he hurls the ball. Dodge has a little the better of the duel at present, as the highest mark is 40ft. 9½in.

Castelar will enter one of the strongest grammar-school teams ever mustered. The following lads have been working out regularly with the idea of getting in on The Times Camp trips: Edgar Washington, captain; Floyd Bickle, Teddy Bohencke, Louis Levine, Archie Cruse, Harold Luthers, Ivan Leyra, Louis Baswae, Walter Ellis, Erwin Hair, Jose Calderon, Fidel Leyra, Tony Rud, Arthur Lewyn, Fredrick Rothe, Frank Guerrero, Eddie Bertire, Walter Heiner, Herbert Saunders, Lawrence Douler, Joe Perez, Merchie Richards, Henry Morens, Louis McGaitan and Charlie Nykendall.

FAST LITTLE SQUADS.

Norwood has a fast little squad on the track and will make a good showing among the other schools in The Times Camp meet. In the home meet the competitions will be close as the boys are all of about the same age.

Berendo school has a wonderful collection of coming athletes. Jack Schaefer, a brother of the former New York Giant, is their best sprinter and for a youngster is as good as can be found.

Out at Fourteenth street there are as many boys interested in track as usually compete in a college championship. Boys from the seventh grade up are preparing to run in The Times races and take part in the other events of the home and city meets.

Custer street, another intermediate school, has two hundred and fifty well set up little comers who are in for all the athletics known to the American boy and with The Times meets coming on in rapid succession, all other sports have been shelved for track.

Alpine street will have one of the most interesting home meets of the whole series. The boys are all of about the same age and the events will all be closely contested.

Out in Highland Park the baby point winners of Avenue 54 school are spending all their play time at the Occidental field picking up the pointers handed out by Coach Pipal.

Louis Bundy is the leading man in the Avenue 21 play. A wonder at the dashes and good as gold in the other stu[illegible]. Bundy looks like a sure guest of The Times Camp manager.

PRIVATE SCHOOLS.

The private schools of the city are also in the running and will make even the live wires of the intermediate schools look to their laurels in the final round.

Page Military Academy has one of the largest squads of any school in the country. With almost two hundred cadets in the institution, their track squad numbers an even hundred.

California School has a large squad in training for the meets under two competent coaches and the records made by the little fellows would bring smiles to "Dad" Moulton's face.

Last but by no means least, comes Jefferson school. The boys from the school are lucky enough to have the full use of Coach Dean Cromwell of U.S.C. and the track at Bovard field. Practically every boy in the school is an athlete, and the squad that will be seen in The Times Camp meet will be far ahead of the average in point of numbers, to say nothing of the form and class to the school's representatives.

Tired of Chicago.

BROWN OF CUBS CALLS BLUFF.

"Trade Me Anywhere, but Philadelphia."

Big Leagues Have Scheme to Block Outlaws.

American Association Will Be Extended.

[BY DIRECT WIRE TO THE TIMES.]

CHICAGO, Feb. 15.—[Exclusive Dispatch.] Mordecai Brown, the great three-fingered twirler of the Cubs, announced today that he wants to be traded and continue to play ball. He said he had heard that President Murphy of the West Side Club had threatened to trade him because he had not signed a contract for next season and Brownie says he doesn't know whether it's a bluff or not. However, if it is a bluff, he says, he desires to call it and will tell Mr. Murphy when he returns from New York, to go ahead and trade him.

"There's only one other club in the National League on which I refuse to play and that is Philadelphia," said the veteran pitcher. "If I'm traded, I want to make sure of getting away entirely from present surroundings and I feel sure that any club in the National League will pay me more money than my contract with the Cubs carries."

EXTEND ASSOCIATION TO FIGHT OUTLAWS.

[BY DIRECT WIRE TO THE TIMES.]

CHICAGO, Feb. 15.—[Exclusive Dispatch.] Continuous baseball at the Major League ball parks is not far distant, according to a well-founded rumor that was heard at the meeting of the American League magnates here today.

From one who is in a position to know, it was learned that a scheme is on foot to expand the American Association into a twelve-club organization after the season of 1912 is finished. The four new clubs to be put in are the cities of Pittsburgh, Cincinnati, Detroit and Cleveland and the games in those cities to be played at the parks of the Major leagues.

Whether the Major League Club owners in those cities would also be the owners of the Association teams, was not said, but the Major League clubs would at least profit by getting more use out of their expensive plants, for, of course, they would share in the profits of the minors even if it were only by means of rental fees. The schedules would be so arranged as to avoid conflicts, for instance, the Pittsburgh club of the association being booked for games at Forbes Field only when the Pirates were on the road.

No formal action along the line of continuous baseball has yet been taken, but from the man who gave out the tip on the news, it was learned that it had been discussed informally by big men in both Major leagues, and magnates of the American Association. Another purpose of the new movement is to discourage outlaw leagues from breaking into the territory of organized baseball. The proposed Columbian and United States leagues have figured on Detroit, Pittsburgh, Cleveland and Cincinnati, knowing that they would have an opportunity to do well in those Major League towns because each was supporting only one club and the outlaws planned to play there while the big team was away. Should the expansion go through, the outlaws would have to buck against one team or the other all the time.

INJURED WRESTLER LEAVES.

Plaster Cast Is All Italian Got in Match With Zbyszko so He Goes Home.

[BY A. P. NIGHT WIRE TO THE TIMES.]

NEW YORK, Feb. 15.—An unexpected name on the passenger list of La Provence, sailing today for Havre, was that of Giovanni Raicevich, the Italian wrestler. Raicevich snapped the ligaments on both sides of his right knee in his match with Zbyszko at the Madison Square Garden on Monday night as the result of the leg hold used by the latter in gaining the first fall in 54m., 52s.

An Italian surgeon encased the injured member in a plaster cast and ordered Raicevich to quit wrestling and take an absolute rest for at least a month. Raicevich decided to return to his home in Pisa.

Joe Cosner,

Tempe High School, Tempe, Ariz. High and low hurdled champion of Arizona, who will be seen in the Southern Pacific championships of the A.A.U.

Desert Men.

FAST QUARTETTE FROM ARIZONA.

A.A.U. MEET WILL BE INTERSTATE AFFAIR.

Champion Hurdler, Record-Holding Sprinter, State's Best Two-Miler and Promising 440-Man Will Strive for Blue Ribbons on Bovard Field as Result of "Times" Efforts.

Four of the most promising entries in the A.A.U. championship, which will be held on Bovard Field, February 22, register from Arizona.

Joe Cosner, champion high and low hurdler, who will wear the colors of Tempe High, will be a great attraction in his events, and the many former Arizona residents who are now in the city are anxiously awaiting the appearance of this little desert man.

The hurdle champion will be accompanied by "Bill" Corpstien of Phoenix High, holder of the Arizona record in both dashes. Charles Swigert, Tempe Normal, the "new State's" greatest two-miler, and John Creighton, a promising 440 star, who hails from Phoenix High.

The athletic quartette will arrive in Los Angeles two days before the meet, and will be entertained by "Bud" Rose with a tour over the city in his machine, and a visit to the championship indoor baseball game at the Armory.

This is the first time that athletes have come from such a distance to compete here, and the affair has taken on the form of an inter-State competition. It is largely due to the efforts of Al Waddell of The Times who visited all the Arizona schools a short time ago in the interests of athletics, that these men have entered the A.A.U. events, and information from the desert sporting centers, guarantees a goodly proportioned squad of Arizonans in the Times Modified Marathon.

Dark Horses Entered.

INTEREST KEEN IN GREAT A.A.U. ANNUAL TRACK MEET

BY OWEN R. BIRD.

ALL DAY long entries for the great annual A.A.U. track and field championships have been pouring in at the sporting desk of this office and last night, at a late hour, there were nearly a hundred names on the last. There is one feature this year which will be a decided contrast to the meets held in the past for this title. Every event will be hard fought from the first to the last. Why? Because all the colleges and high schools of the South have entered picked men in each of the events. Last year the University of Southern California had an easy time with a good many of the events, but this season there will be a galaxy of real dark horses in the meet and then the L.A.A.C. has entered a bunch of stars which are counted for firsts or seconds in the events on the slate. Last night Oxy came through with twenty-one entries, among whom are some of the fastest men in the South. The Tigers are going to combine the college and academy for this meet and we hope to see the Black and Orange waving near the top when the final count is taken.

The Pomona entries are coming a little more slowly, but before another day rolls around the Claremonters will be in the field with some of the best, though they will not have a full-fledged team for the running.

The first for first-place honors will rest between U.S.C., the Los Angeles Athletic Club and Occidental. What will hurt these teams will be the scattering points, picked up by the unattached men and High School sharks entered in the open events. As far as the dope sheet can be read at the present time, whoever wins the met will do so by a narrow margin and the winning score will not be safe till the final event is racked up on the score board.

BARNES THERE.

These special men will cut out a few points for all the large teams and make the final result harder than ever to determine. Take, for instance, the Pomona men, Sturgis and Barnes. The former will win the two-mile without a waver and have an excellent chance of bringing home the "pork and" in the mile. Then Barnes will make somebody hike in the pole vault and in the hammer throw, will win out, without a doubt.

Barnes has been heaving the hammer around the 140-foot mark this season and at the present reading of the minutes, is far and away the best hammer man in the South. In the pole vault, he has been clearing eleven feet nine inches, without any effort. In this event the competition should be keen between Johnson of the Los Angeles Athletic Club and Watkins of U.S.C., with Barnes, all are there and maybe a record will go by the board.

Boyd Comstock, coach of the Citrus Union High School track team, which has been causing all the furor around these diggins of late, will be on hand with his aggregation of stars. The fact that Whitted and Hendrick will be in the events makes a decided difference in some of the dope sheets. Whitted will have mo erthan a fighting chance to win the hurdles and Hendrick will be there in the weights.

Coach Comstock will only run Jackson, the colored wonder, in the High School hundred, as if he was entered in the senior dashes it would keep Throop of the University out of the running. This is real sportsmanship on the part of Comstock and is worthy of the highest possible praise.

SPECIAL FEATURES.

During all this talk about the big meet we must not forget the two other special features. First the Los Angeles Athletic Club Marathon, Venice to Bovard field, will be finished with a half-mile spin around the cinder path, thus giving the fans a chance to see the last part of this great race, and it is at this point that all the thrills happen, at least they have happened in that part of the race in the past.

The other features will be found in the grammar school department of the meet. The Thirtieth-street and Berendo-street schools are going to enter men in all the events and relay races. Other grammar schools in the South will be on the map when the first gun blasts over the field and the going in this department should be of more than passing interest. The southern grammar schools have taken hold of the track and field game with great vim, since The Times camp meets have been scheduled and many of the rising generation will enter this meet to get a hard tryout for The Times meets, which means a trip to Catalina for the winner in each event.

HIGH SCHOOL GOOD.

From the present indications there will be about five fast teams of High School runners in the A.A.U. meet on Washington's Birthday. Three of the city schools have entered a team, while Citrus Union and Pasadena High have also signified their intention of competing. Last year the Los Angeles boys had an easy time with their fast squad of runners, but the outcome of the race this time will be very doubtful, as some of the other schools are slated to spring a surprise.

McFie and Johnson of the Blue and White squad will represent their school in the coming A.A.U. field meet. Johnson is scheduled to enter the sprints and from his showing thus far he will make some of the older cracks take notice. McFie will take chance at the discus and if he can get away one of his throws that he usually makes in practice he should not have any difficulty in winning the event. Los Angeles High took all three places last year, but the colleges will all have men that can press McFie pretty close this time.

SMITHSON COMING.

Forest Smithson has been tearing up the cinders at the U.S.C. oval the past few evenings in preparation for the coming A.A.U. championships. Smithson has been showing great form in both the hurdle events and as far as anyone can see he is as fast as ever. As a side line he will enter the javelin throw and has already hurled the long arrow over a hundred and forty feet.

STUDENT PUGILISTS TO MEET AT STANFORD.

[Special Correspondence of The Times.]

STANFORD UNIVERSITY, Feb. 15.—The annual interclass boxing tournament is to be run off early in March and Physical Director Maloney estimates that at least forty students will compete in the various divisions. Already about twenty have signed up and, as usual, a large number are holding off until the last minute.

The scrappers will be divided into five classes: Suecial, lightweight, welterweight, middleweight and heavyweight. Boxers weighing less than 127 pounds will compete in the special division.

Among the men who will strive for the prizes are several Los Angeles students. Jack Macready, '13, is to mix with the middleweights. Earl Scott, '13, of Los Angeles, has entered the welterweight class, and Dutton, '15, of Los Angeles, will compete with the heavies. C. R. Swanson, '14, of Santa Paula, is among the middleweight entrants.

The entry list will remain open until March 1, on the night of which day the preliminaries will be pulled off. The finals will be held one week later.

STANFORD PREP DATE IS AGAIN CHANGED.

[Special Correspondence of The Times.]

STANFORD UNIVERSITY, Feb. 14.—The big invitation track meet for High School students is to be pulled off on Stanford Oval, April 13. The Board of Governors say this is final and that in the future the second Saturday in April will regularly be set aside for the event.

April 13 was the date orginally chosen. A week ago the governors decided to change to March 30, but they found that that date already had been selected for important high school meets throughout the West. So they went back to the April date.

The invitation tennis tourney will be pulled off on the same day. Advices have been received from Portland to the effect that three schools there will enter track athletes and tennis players. It is expected that a larger territory will be represented this year than ever before.

BIG SOCCER GAME AT STANFORD THURSDAY.

[Special Correspondence of The Times.]

STANFORD UNIVERSITY, Feb. 15.—The best soccer teams that Stanford and California are able to put in the field are to meet here Washington's Birthday in the first intercollegiate contest for the Williamson trophy.

The donor of the cup has requested that ten intercollegiate games be held during the next four years and that the trophy become the property of the team winning the larger number of games.

Only one game is to be played this school year but next year and thereafter until ten games are played, three contests will be pulled off yearly.

Stanford has developed a strong team and interest in the approaching contest is widespread. California has formed a fast eleven and the match promises to be fiercely fought.

The House of Biehl

Importing Tailors

Just To Show You

Any $30.00 Suit from the New Imported Spring Woolens, with HOUSE OF BIEHL Advanced Tailoring $25

Friday and Saturday Only

We Challenge Comparison of Values

It isn't merely in the price alone, but what you get for it, that makes House of Biehl Tailoring so attractive.

If You Want Something Higher Priced, Up To $60.00, You Will Find the Same Value Giving Qualities in Every Detail.

See Our Show Windows

516 South Broadway

Ready, Sir.

JACK WHITE ARRIVES FOR FIGHT WITH JOE RIVERS.

SMILING and happy to get out of the snow and ice of Chicago, Jack White, Fred Gilmore and Jack Herrick stepped off the Chicago train last night into the arms of Harry Gilmore, at the depot to welcome them to Los Angeles for better or worse. White comes to fight Rivers here March 16, while Herrick is to fight in a double bill against Bert Fagan of San Francisco, on March 2.

White looks good. He is a neat, trim little fellow, much smaller than Rivers, but seems to be full of business. He has a "rep" however, that will make any one sit up and take notice, because he has never fought at more than 126 pounds. His record as given out last night by his manager, Fred Gilmore, is as follows:

Johnny Kilbane	W	12
Johnny Kilbane	D	10
Abe Attell	D	15
Johnny Kilbane	W	6
Tommy Dixon	W	10
Johnny Kilbane	L	10
Patsy Kline	W	10
Tommy Kilbane	W	10
Ed Carsey	KO	6
Sam Trout	KO	3

He fought Abe Attell at 122 pounds, Dixon, Kline and Carsey at 124, and Tom Kilbane at 126, and this list shows that he must be a very good boy.

Herrick looks like a real old-time fighter, for he has the supposedly rough features of the old days. Of course, beauty does not win fights, and Herrick's performances show that he can go some. The dope on him is as follows:

Tom McMahon	ND	10
Kid Ashe	W	10
Jack Dilion	D	12
Jack Dilion	D	12
Ralph Calloway	W	6
Frank Mantell	W	15
Tom McMahon	WF	2
Jack Dilion	ND	6
Steve McGinley	W	10
Jack Dillon	ND	6

Herrick will go to work today at Doyle's Vernon camp, but White may not start in earnest for several days. He is not in any hurry to begin work, but Harry Gilmore thinks he should start a little early, in order to get acquainted with the climate.

Harry Gilmore, who is managing Herrick, will act as sparring partner for Jack White, while White's manager, Fred Gilmore, will box with Herrick.

Jack White,

Who arrived last night to go into training for his fight with Joe Rivers.

LOS ANGELES "FRESH" IS TENNIS SHARK.

[Special Correspondence of The Times.]

STANFORD UNIVERSITY, Feb. 14.—W. L. Sheldon, '15, of Los Angeles, figured in one of the most sensational tennis matches ever played here, yesterday, in a match with R. L. Murray, '13, in the first 'varsity try-out of the year. The players strove for three hours and the score was 4 to 4 when darkness ended the play. The sets ran, 7-5, 6-8, 6-8, 7-5, Sheldon winning the first and last.

Three players are left in the try-out. H. S. Morgan, '12, Murray and Sheldon are the survivors. Morgan reached the finals by beating W. Hutchinson, '15. Sheldon beat C. S. Grace, '12, of Los Angeles, and A. J. Otis, '10. These three men are more evenly matched than any other 'varsity aspirants have been for several seasons.

EASY FOR CANADIANS.

Freebooters Beaten at Polo Despite Handicap of Six, on San Mateo Field.

[BY A. P. NIGHT WIRE TO THE TIMES.]

SAN MATEO (Cal.) Feb. 15.—The Canadian polo team defeated the Freebooters today 13½ to 7 in the second match of the first round for the William H. Crocker cup. The Canadians, mounted on the best ponies seen on the local field, played in splendid form and scored 14 goals, being penalized for two safeties. The Freebooters, rated as the second team of the San Mateo club, played with a handicap allowance of six goals and scored but one.

The line-up today was as follows:

Canadians: No. 1, K. J. Snowden; No. 2, Addison Hone; No. 3, A. H. Noton; back, Maj. Colin G. Ross, captain.

Freebooters: No. 1, Harry Hastings, captain; No. 2, W. B. Devereaux; No. 3, Edward W. Howard; back George Garrit.

Polo enthusiasts expect the game between the Canadians and the first San Mateo team Sunday to be one of the best of the series. There will be no game tomorrow, the Freebooter team having withdrawn from the series.

HOME MADE RHEUMATISM MIXTURE

Simple Mixture and Directions for Taking — Get the Ingredients from the Drug Store and Mix —Them Yourself — Too Much Dyspepsia and Kidney Trouble Here.

Recent hospital reports show that the dread disease rheumatism is steadily increasing throughout the country. All known means of relief are being suggested to save the great amount of suffering this winter, especially among those who are not in a position to pack up and visit the noted health resorts to be treated. Recent tests prove rheumatism not exactly a disease itself, but a severe symptom of stomach and kidney trouble; the condition caused by clogged up pores of the eliminative tissues in the kidneys, which fail to filter the poisonous waste matter and urie acid from the blood, permitting this substance to remain in the veins and decompose, usually settling about the joints and muscles, causing the intense pain and swelling and stiffness of rheumatism.

The following simple home treatment will cure rheumatism, and is harmless and inexpensive, and so simple that any one can mix it at home.

The ingredients are: Compound Fluid Balmwort, one ounce; Fluid Extract Juniper Berries, one ounce; Compound Syrup of Hypophosphites, four ounces. Go to any good prescription pharmacy and get these three harmless ingredients and mix them by shaking well in a bottle, adding as a dose a teaspoonful before each meal and again at bed time.

There is nothing better in the world for dyspepsia, backache, kidney and bladder trouble, too. Such symptoms as frequent and painful urination, soreness, weakness, general nervous debility, decayed tissues, poor blood, which kidneys will clear up and purify after a few doses of this prescription.

Home Treatment for Tuberculosis

Consumption patients should be longer made either the fate that formerly overtook sufferers from lung trouble, for they can often terribly incurable, or to go away from home to other climates or to some expensive sanatorium. Hundreds are now staying quietly at home curing themselves at no expense beyond the cost of a few bottles of medicine. Here is one who speaks from experience:

"Gentlemen:—For four years I was troubled with cough which gradually became worse; I had night sweats and pain in my chest. I was losing my appetite and had become so thin and weak I could not attend to my household duties. A physician pronounced my case consumption by the time I was satisfied I was examined by three physicians of the Polyclinic Hospital, and they pronounced the disease consumption. This was proven later by an examination of my sputum, as tuberculosis bacilli were found. I was ordered to a climate where it was warm. My nephew would not allow me to go and I had tried Eckman's Alterative. After I had taken the medicine three months I felt marked relief; night sweats ceased, pain in the breast relieved; cough subsided, and I breathed easy; fever left, my appetite returned, and I am getting well. My health is now perfect, I am in excellent health and have been completely cured for two years. I cannot recommend it too highly."

(Signed) (MRS.) MARY WAGNER.

Eckman's Alterative is prescribed for Bronchitis, Asthma, Hay Fever, Chronic Coughs, Throat Troubles, and in upholding the system when not contain poisonous opiates or habit forming drugs. For sale by Thos. Cuttle and other leading druggists in Pasadena stores and other leading druggists. Write for booklet of cured cases and write to Eckman Laboratory, Philadelphia, Pa., for additional evidence.

OFFICIAL AMERICAN LEAGUE SCHEDULE, 1912

	AT CHICAGO	AT ST. LOUIS	AT DETROIT	AT CLEVELAND	AT WASHINGTON	AT PHILADELPHIA	AT NEW YORK	AT BOSTON	ABROAD
CHICAGO		April 18, 19, 20, 21 July 1, 2, 3 Sept. 25, 26, 27, 28	April 27, 28, 29, 30 June 28, 29, 30 Oct. 2, 3, 5, 6	April 23, 24, 25, 26 May 28, 29, (30), (30) Aug. 12 Aug. 30, 31	May 7, 8, 9, 10 July 13, 15, 16 Aug. 13, 14, 15, 16	May 11, 12, 14, 15 July 9, 10, 11, 12 Aug. 17, 19, 20	May 21, 22, 23 July 22, 23, 24, 25 Aug. 21, 22, 23, 24	May 16, 17, 18, 20 July 17, 18, 19, 20 Aug. 26, 27, 28	Decoration Day at Cleveland.
ST. LOUIS	April 11, 12, 13, 14 June 18, 19, 20, 22 June 25, 26 Sept. 29.		May 2, 3, 4, 5 July (4), (4) Aug. 20, 21 Sept. 15, 7, 8	April 15, 16, 17 May 25, 26, 27 July 6, 7 Sept. 1, (2), (2)	May 16, 17, 18, 20 July 17, 18, 19, 20 Aug. 26, 27, 28	May 21, 22, 23 July 22, 23, 24, 25 Aug. 21, 22, 23, 24	May 7, 8, 9, 10 July 12, 13, 15, 16 Aug. 17, 19, 20	May 11, 12, 14, 15 July 8, 9, 10, 11 Aug. 14, 15, 16	July 4th at Detroit. Labor Day at Cleveland.
DETROIT	April 15, 16, 17 May 25, 26 July 5, 6, 7 Sept. 1, (2), (2)	April 22, 23, 24, 25, 26 May 28, 29, (30), (30), 31 June 29		April 11, 12, 13, 14 June 24, 26, 27 Sept. 26, 27, 28, 29	May 21, 22, 23 July 22, 23, 24, 25 Aug. 21, 22, 23, 24	May 16, 17, 18, 20 July 17, 18, 19, 20 Aug. 26, 27, 28	May 11, 13, 14, 15 July 8, 10, 11 Aug. 15, 14, 15, 16	May 7, 8, 9, 10 July 12, 13, 15, 16 Aug. 17, 19, 20	Decoration Day at St. Louis. Labor Day at Chicago.
CLEVELAND	May 2, 3, 4, 5 June 29 July (4), (4) Sept. 5, 6, 7, 8	April 27, 28, 29, 30 June 28, 29, 30 Oct. 2, 3, 5, 6	April 18, 19, 20, 21 June 18, 19, 20, 22 July 1, 2, 3		May 11, 13, 14, 15 July 8, 10, 11, 12 Aug. 17, 19, 20	May 7, 8, 9, 10 July 8 June 12, 13, 16 Aug. 14, 15, 16	May 16, 17, 18, 20 July 17, 18, 19, 20 Aug. 26, 27, 28	May 21, 22, 23 July 22, 23, 24, 25 Aug. 21, 22, 23, 24	July 4th at Chicago.
WASHINGTON	June 5, 6, 7, 8 Aug. 4, 5, 6, 7 Sept. 20, 21, 22	June 1, 2, 3, 4 Aug. 5, 9, 10, 11 Sept. 17, 18, 19	June 9, 10, 11, 12 July 21; Aug. 1, 2, 3 Sept. 13, 14, 15	June 12, 14, 15, 16 July 27, 28, 29, 30 Sept. 10, 11, 12		April 11, 12, 13 May 6 June 19, 20, 21, 22 Sept. 25, 26, 27	April 15, 16, 17 May 24, 25, 27, 28 Oct. 3, 4, 5	April 22, 23, 24, 25 May 29, (30), (30) Sept. 4, 5, 6, 7	Decoration Day at Boston. Decoration Day at New York.
PHILADELPHIA	June 1, 2, 3, 4 Aug. 5, 9, 10, 11 Sept. 17, 18, 19	June 5, 6, 7, 8 Aug. 4, 5, 6, 7 Sept. 20, 21, 22	June 13, 14, 15, 16 July 27, 28, 29, 30 Sept. 10, 11, 12	June 9, 10, 11, 12 July 21; Aug. 1, 2, 3 Sept. 13, 14, 15	April 15, 19, 20 June 18 June 26, 29; July 1, 2 Sept. (2), (2), 3		April 22, 23, 24, 25 May 29, (30), (30) Sept. 4, 5, 6, 7	April 26, 27, 29, 30 May 24, 25, 27, 28 Aug. 29, 30, 31	Labor Day at Washington.
NEW YORK	June 9, 10, 11, 12 July 31; Aug. 1, 2, 3 Sept. 13, 14, 15	June 13, 14, 15, 16 July 27, 28, 29, 30 Sept. 10, 11, 12	June 1, 2, 3, 4 Aug. 4, 5, 6, 7 Sept. 17, 18, 19	June 5, 6, 7, 8 Aug. 5, 9, 10, 11 Sept. 20, 21, 22	April 26, 27, 29, 30 July 3, (4), (4), 5 Aug. 29, 30, 31	May 1, 2, 3, 4 June 24, 25, 26, 27 Sept. 28, 30; Oct. 1		April 15, (19), (19), 20 June 28, 29; July 1, 2 Sept. 24, 25, 26	April 19th at Boston. July 4th at Washington
BOSTON	June 12, 14, 15, 16 July 27, 28, 29, 30 Sept. 10, 11, 12	June 9, 10, 11, 12 July 31; Aug. 1, 2, 3 Sept. 13, 14, 15	June 5, 6, 7, 8 Aug. 4, 5, 6, 7 Sept. 20, 21, 22	June 1, 2, 3, 4 Aug. 4, 5, 6, 7 Sept. 17, 18, 19	May 1, 2, 3, 4 June 24, 25, 26, 27 Sept. 28, 30; Oct. 1	April 15, 16, 17 July 3, (4), (4), 5, 6 Oct. 3, 4, 5	April 11, 12, 13 May 6 June 19, 20, 21, 22 Sept. (2), (2), 3		July 4th at Philadelphia. Labor Day at New York.
AT HOME	14 Saturdays. 16 Sundays. July 4th, Labor Day. Conflicting Dates: May 5, 26; June 23, Sept. 1, 29.	12 Saturdays. 12 Sundays. Decoration Day.	14 Saturdays. 14 Sundays. July 4th.	12 Saturdays. 12 Sundays. Decoration Day. Labor Day.	12 Saturdays. July 4th. Labor Day.	12 Saturdays. July 4th.	12 Saturdays. Decoration Day. Labor Day.	12 Saturdays. April 19th. Decoration Day.	

Mr. Wad Just Got to Thinking About the Western Bowling Congress and It Went to His Head, That's All!

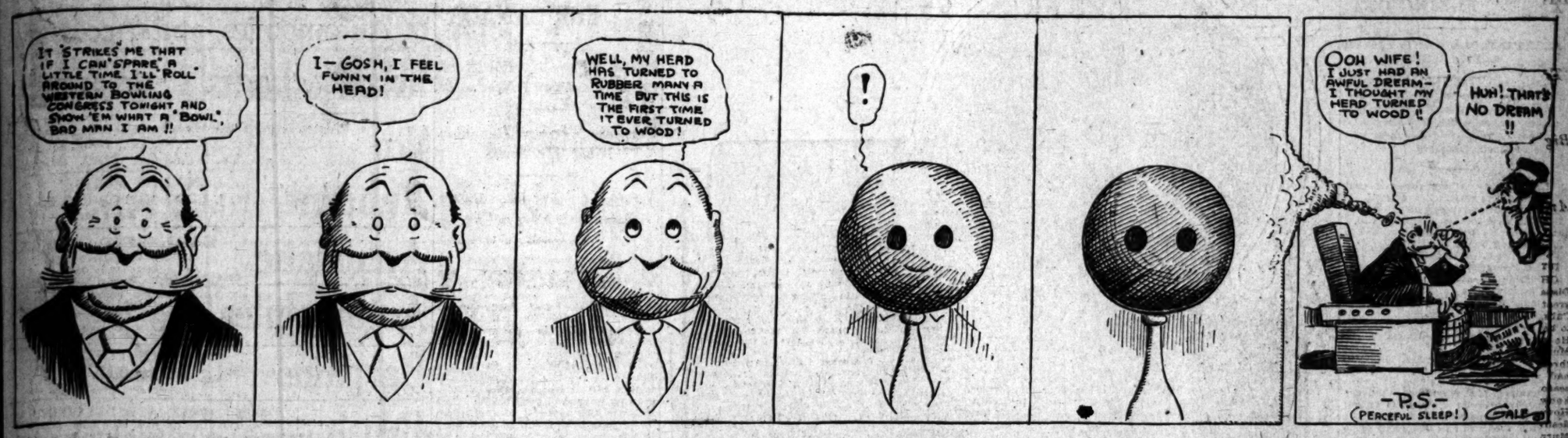

The Old Fox.

OLIVER'S IMPRESSIONS OF ABE ATTELL, THE CHAMP.

BY GREY OLIVER.

ABE ATTELL reminds me a lot of the middle-aged women that are always calling you "honey." You know what that kind is, for there are enough in every department store in town to have a special bargain sale every fifteen minutes.

But the time you cannot tell whether they are kidding you or themselves. It's generally both and whenever you go against that kind you have to be wise not only to yourself but to the one that's working out with you.

When I got to Abie's cottage in Venice yesterday it was just 4 o'clock in the afternoon. He had been asleep for several hours and was just getting out of bed. Now anyone who goes to bed at 8 o'clock and sleeps until 4 in the afternoon either has nothing but money or nothing to get up until tomorrow.

"Just look at that clock," yawned Abie as he sat at the foot of the bed. "Four o'clock and me asleep. I told them guys to call me at 3. Guess I won't work this afternoon, but I guess I don't need to," he added.

"How do I feel? Why, just like a two-year-old. Have not felt as well in two years and I'm not saying this is a bad year, either. Why, I was boxing with Freddie Corbett the other day and I boxed to box, too, for I was sick. I hit him with just a six-inch jab and knocked him down. You should show Fred Corbett at whether I can hit or not.

"Say, Abe," I asked, "do you think you have lost any of your hitting power by learning to be a fancy boxer?"

"Yes, and you know it," he replied. "I've been boxing fourteen years and have been champion for ten. A good many of my early fights were knockouts, but since I gave so much time to boxing instead of fighting I've lost some punching power as anyone will. It isn't hard to get it back, however.

"Now, Kilbane has not much of a punch. He's a hard one to hit, for he is a good boxer and runs away all the time. He jabs and jumps back and can't deliver any hard blows when he is doing that. I beat him once and I know how he fights. I don't mind that kind, but it's hard to hit because it won't stand still and fight.

"I wouldn't be surprised if our fight goes the limit. I don't think I can knock him out if he runs away.

"About my condition I will say that I think I'm fit. After I got in off the road this morning I weighed just 123½ pounds. There will be no road work Friday and nothing but some gym stuff and about the same on Saturday. I won't do any boxing until Sunday and will do my last hard work on Tuesday and then I will begin to dry out.

"They'll all know the end of next week whether I've gone back," smiled Abe. "A lot of fellows may think I have because I don't beat every lightweight in the country. Brown, Hogan, Wells, Welsh and Nelson are all big ones and because I can't knock them out some persons say I'm stalling. Watch me the next time out."

Which advice may be worth remembering or it may not. Pay your money and take your choice.

Needed Reform.

BIG LEAGUES PROPOSE NEW WAIVER SCHEME.

[BY A. P. NIGHT WIRE TO THE TIMES.]

CHICAGO, Feb. 15.—The American league baseball owners today refused to ratify the revised national agreement and referred it as a whole to President B. B. Johnson for revision. No date was set for his report.

Numerous objections were offered to the agreement, but the most popular one seems to be the one relative to inter-league waivers on drafted and purchased major league men. It provides that neither a drafted nor purchased player shall be sold to a minor league club until all clubs in both leagues shall have had opportunity to waive on him. Drafted players must be delivered immediately. In the case of a purchased player the clause provides "the waiver price of a purchased player shall be fixed by negotiations between the interested clubs and, in the event of inability to agree, by the commissioner, whose decision shall be final: the drafted player, the amount paid for his release, plus $250."

In the past it has not been necessary for team owners in either of the leagues to obtain waivers on purchased players outside their own organization and in cases where high salaries were concerned, it has been necessary to reimburse fully the club for its outlay in obtaining the player.

Under the proposed rulings, several players see a possibility of high priced players going for the waiver price, a few hundred dollars and $250.

Frank J. Navin of the Detroit club, one of those who opposed the agreement, said:

"It frequently is the case that a player who has cost from $6000 to $10,000 is, for some reason, of no use to his owner. Under the literal application of the proposed rule, it might be necessary to part with him for about $2000, this to include the waiver price of $2500, the expense money and the added $250.

"I do not see as much objection to the dual waiver feature of the rule as the financial settlement. The rule should be broadened so as not to make the final price arbitrary in case of the failure of club owners to agree."

Although the agreement was not ratified today, all of the conferees are confident it soon will be. With a few changes, they say, the whole document will be satisfactory to them.

The club owners voted unanimously to empower President Johnson to use whatever measures he might see fit in order to suppress betting in all the league's parks.

Trade and sale talk dwindled down to nothing today. Not a deal was announced.

The clause on the inter-league waiver provides that a major league club shall not release a minor league player in the year following his purchase or draft without obtaining a waiver from all the clubs in both the National and American leagues.

President Johnson was authorized to consider the agreement with a view

WHEN ABIE ATTELL'S OVERCOAT WENT AWAY.

Last night Abe Attell went into a restaurant in New York City to eat supper. He did and after hanging his hat and coat on the hooks near the door sat down for a nice quiet meal. But during the meal Attell saw a man hanging around in his chair looking toward the door as if he were expecting either some girl or a friend to come in and grab him. Abe couldn't stand it any longer Abe got up and said:

"Say, I'd like to find out what's the matter with that guy. What you lookin' at that door for?"

"Oh, I'll tell you Abe," drawled the man with a half-palate voice. "I'm not looking at any guy to either come in or go out. A hero and cop my name is Mike."

"Well, you're crazy," replied Abe. "Your overcoat is just as safe as mine and I don't be watchin' mine."

"Oh, you don't have to," drawled Mike, looking Abe in the eye, "for I have took yours out fifteen minutes ago."

Then everybody laughed, but Abe looked sore all night.

ALBICORE LANDED IS WORLD'S RECORD.

AVALON, Feb. 15.—G. Kelley of Goshen, Ind., brought to gaff the world's record albicore, weighing sixty-six pounds and five ounces, while fishing two miles from Avalon pier, this morning. The fight lasted forty-five minutes. Kelley, who is an old-time tuna angler, stated that the battle was not near so difficult as many he has had with smaller fish of the same variety. He received a gold button from the light tackle class of the Tuna Club.

MOTOR QUINTETTE COMING OUR WAY.

Five motor cars are being driven across the continent by way of Phoenix along the Santa Fe trail. The motors reached Douglas, Ariz., last night and preparations are being made for the rest of the run. The southern route is ideal for touring in winter or summer, say the autoists. The cars will be driven to Yuma and thence to Brawley and will follow the route mapped by The Times Special, the Stoddard-Dayton pathfinder.

More than a score of machines escorted the transcontinental tourers into Douglas. The cars and drivers will be welcomed at Phoenix by William H. Durham and others. At Yuma they will be met by a delegation and a reception is promised at Brawley and all along the Banning route to Los Angeles, their goal.

OXY TO MEET U.S.C. FEBRUARY TWENTY-FOUR

Oxy will meet the U.S.C. Saturday afternoon, February 24, on Bovard field, in a regular track and field meet.

This date was arranged late last night after a conference between Manager Warren Bovard of U.S.C. and Coach Cromwell of U.S.C., with Manager Johnson of Oxy and Coach Pipal of Oxy. As the last dual between Oxy and the Cards, was held on Baer field, it was thought best to let the old arrangement hold and have the meet this season on Bovard field.

The baseball season will be started with a rush when Stanford is brought south for two games on the Tiger grounds, March 8 and 9, then the Tigers will take on the northern Cards on their home grounds during the last week in the same month.

L. A. BASKETBALL TEAM DEFEATS POLY.

Playing brilliant team work from start to finish the basketball quintette from L.A. High School defeated the mechanics last night at the Y.M.C.A. building by the score of 40 to 30. The game was hard fought throughout both teams playing brilliant ball at times.

The hilltop men showed better team work than their opponents and it was due to this factor that they came out on the long end. The score at the end of the first half was 19 to 17 in favor of the Poly boys, but after the intermission the blue-jersied men played their opponents off their feet and soon established a lead that was hard to cut down. The mechanics lost their nerve and encouraged by a couple of lucky long-distance shots they played individual ball for the last ten minutes.

Horrie for the winners was always in the lime-light, although Capt. Kidder rose to the occasion with one or two fine throws. Ortley for the Poly men was easily the star for his team, especially in the first half when he threw five or six splendid baskets. The men lined up as follows:

L.A.		Poly.
Kidder	forward	H. Cook
Horrie	forward	J. Cook
Davies	center	Booker
Nelson	guard	Moses
Stretch	guard	Ortley

Referee, Boren.

Jack Herrick, Fighter,

Middleweight pug, who is matched to fight Fagan here in near future.

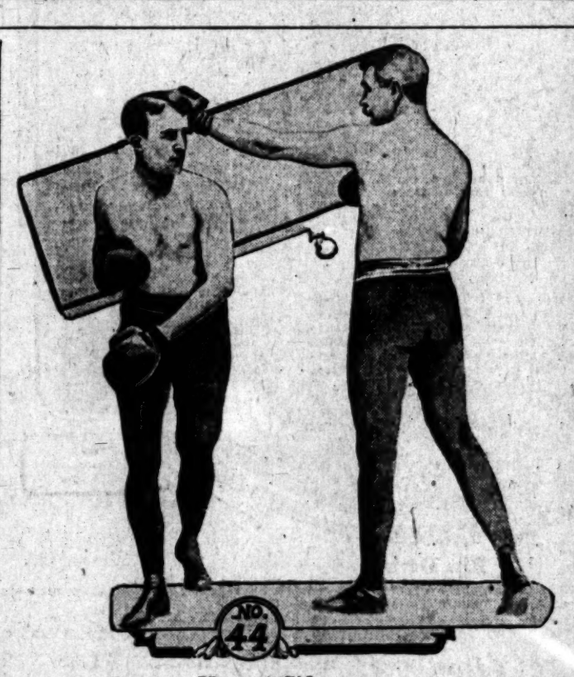

No. 44—Side-step.

This is a most useful move in boxing or fighting. It is the way to avoid a rush or to avoid being cornered and requires a great deal of hard practice. When your opponent leads at your head, quickly change the position of the feet by getting to the side almost in the same manner as when you get straight back. As you jump off the floor, place the left toe on the same spot the right previously occupied.

JOHNSON-FLYNN FORFEITS TO BE POSTED.

[BY DIRECT WIRE TO THE TIMES.]

CHICAGO, Feb. 15.—[Exclusive Dispatch.] Forfeits for heavyweight championship bout are to be posted tomorrow by Jack Curley, Jack Johnson and Jim Flynn. When articles were signed it was expected that the three would put up $40,000, Curley tying up $20,000 for the promoters and Flynn and Johnson depositing $10,000, but Johnson and Curley agreed to cut the forfeits in two in order that the money could be used and interest not lost. An open meeting of the three will be held in one of the downtown hotels and press representatives will be on hand to see the money placed in the hands of Al Tearney, who has been made stakeholder.

Trendall Gets Draw.

ST. LOUIS, Feb. 15.—[Exclusive Dispatch.] Harry Trendall's aggressiveness, landing the more effective blows and paying more attention to the referee's orders, evened up the lead Young Saylor of Indianapolis, gained in the earlier rounds, by clever boxing and a draw decision seems the best verdict to give on the feature bout of the entertainment given at the St. Louis Athletic Club, tonight.

France Beats England.

NEW YORK, Feb. 15.—[Exclusive Dispatch.] Billy Marchant of England, made an auspicious debut as a boxer at the National Sporting Club tonight by gaining a clean-cut victory over Louis Deponthieu of France. It was a clean, fast bout, with Marchant doing the greater share of the leading and landing. He had an effective right cross and uppercut that shook Deponthieu to his heels many times.

COUNTRY CLUB GOSSIP.

BY ALMA WHITAKER.

OWING to the continued dry weather it has been found necessary to change the scene of the amateur championship tournament from the Los Angeles Country Club links to Annandale.

The latter is the older course and has survived the recent trying conditions very much better than those at Beverly. Such rain as we have had has served to much better advantage at the Annandale Club, while the Beverly links are as hard as concrete and in no fit condition for a golfing event of such importance.

Play will start on Thursday, the 22nd, and the programme will be adhered to as already announced.

The Inter-club League matches will take place at Beverly the same as usual, the respective dates being Annandale, on Saturday, San Gabriel on Sunday, Redlands on Tuesday and Riverside on Wednesday.

The ladies' invitation tournament at Annandale will take place as already announced, commencing February 19 and terminating on the 23rd.

Redlands and Riverside Country Clubs.

The drawings for the Inter-county matches, now being played at the Victoria Club, Riverside, are as follows: Hudson plays Bain, Brown plays Cameron, Williams plays Griffin, Irving plays Henderson, Irving plays Rimell, Lindsley plays Childs, Cochrane plays W. T. Henderson and Hicks plays C. A. Henderson.

Play in this event will be continued February 24, after the Redlands and Riverside teams have played their matches in Los Angeles.

The professional at Redlands, George Lawson, has established a new record for his course, 2 better than par. He did the outward half in 36 and came home in 34, and his card shows the holes at which he made his best gains.

Par for the course is: 4, 4, 5, 4, 4, 4, 3, 4, 4—36, and Lawson's figures were 4 for No. 3, 6 for No. 8 and 3 for No. 9, giving him par total for the first round. In the second round he took 3 for No. 4 and 2 for No. 7, thus bettering par by 2 strokes.

The previous best 18-hole record was held jointly by Lawson and Morris Phillips with 71, the latter still holding the amateur record for the course.

Programme of Golf Events.

Los Angeles Country Club links:

Saturday, February 17, Annandale golf team plays Los Angeles team.

Sunday, February 18, San Gabriel golf team plays Los Angeles team.

Tuesday, February 20, Redlands golf team plays Los Angeles team.

Wednesday, February 21, Riverside golf team plays Los Angeles team.

On Annandale links:

Monday, February 19, women's invitation tournament, qualifying round. Round.

February 20 to 23, 18-hole match play, first, second, third rounds and finals.

Various supplementary events, mixed foursomes, etc.:

Thursday, February 22, qualifying round for men's amateur championship.

Friday, February 23, continued match play.

Saturday, February 24, continued match play.

Monday, February 26, championship finals.

Victoria Golf Club links:

Saturday, February 24, first round match play in inter-county matches.

Del Monte links:

March 2 to 9, contest for Del Monte cup. Men and women events.

Bogey competitions.

Consolation events.

Mixed foursomes.

MOTOR CAR DEALERS ASSOCIATION DIRECTORY

American-Thomas-Coe-Paige — GRUNDY MOTOR SALES CO., 842 South Olive St. Main 2191, 10927.

Apperson Jackrabbit — LEON T. SHETTLER CO., 633 S. Grand Ave. Main 7034. Home 10167. After March 1, 131 W. Pico. Same phones.

Baker Electrics — STANDARD MOTOR CAR CO., 1001 South Olive St. Bdway. 2963. Home 10437.

Buick — HOWARD AUTO CO., Tenth and Olive. Home 60009. Main 9040.

Chalmers — WESTERN MOTOR CAR CO., 727 South Olive. 10789. Main 3196.

Columbus Electric — FIRESTONE AND WARREN, CALIFORNIA AUTOMOBILE CO. 1250-1260 West Seventh St. Pacific Phone, Wilshire 788. Home 53018.

Detroit Electrics — California Electric Garage Company, Electric Vehicles Exclusively. 12th and Olive Sts., Los Angeles. 100 East Union St., Pasadena.

Franklin — R. C. HAMLIN, Twelfth and Olive Sts. Main 404. Home 60249.

Garford — LORD MOTOR CAR CO., E-M-F "30." Trucks and Pleasure Cars. Flanders "20." 1032 S. OLIVE ST. Main 5470. Home 10645.

Hupmobile — "Best little car on earth." M. C. NASON, Mgr. A1007. 1019 South Olive. Bdwy. 2967.

Jackson — "No Hill Too Steep, No Sand Too Deep." 30-H.P. Roadster ..... $1100. 30-H.P. Touring Car ..... $1300. CHAS. H. THOMPSON, F6390. 1042-14 S. Main St. Broadway 1047.

Kissel Kar — "EVERY INCH A CAR" KISSEL AUTOMOBILE CO., 118 West Pico St. Bdwy. 2186; 22886.

Lexington & Marion — Burkhard-Crippen Motor Car Co. Pico and Grand Ave. F4568. Broadway 3091.

Locomobile — LOS ANGELES MOTOR CAR CO., Eleventh and Flower. F2875. Main 5988.

Matheson-Mais Truck — RENTON MOTOR CAR CO., 1230 S. Main St. Main 1068. Home 10799.

Pope-Hartford — Wm. R. Ruess Automobile Co., Cor. 10th and Olive. Main 7278. Home F60173.

Pullman — MILLER & WILLIAMS, 1140 South Olive St. Broadway 2907. Home F2942.

Regal — BIG 4 AUTOMOBILE CO., 1047-49 SOUTH OLIVE. Home F2533.

Simplex — Shaft and Chain Driven Models, 38, 50, 90 H. P. OSCAR WERNER. PASADENA BRANCH, 33 West Green street, opposite Hotel Green. GOLDEN STATE GARAGE, 2122 W. Pico st. Phones: 21687, West 482.

Stevens Duryea — EASTERN MOTOR CAR CO., 825-827 South Olive St. Main 2965. Home F2963.

Mercer — MERCER AUTO CO., 1217-31 S. Flower St. Home 60151. Main 8690.

Mitchell — GREER-ROBBINS COMPANY, 1501 South Main St. Broadway 5410. Home 22818.

Oakland — Motor Cars—Grabrowsky Trucks. Hawley King & Co., Auto Dept. 1114-1116 South Olive. Home F1045, Bdwy. 1823.

Oldsmobile — OLDSMOBILE CO. OF CAL. 1205 South Olive. Main 7853. F5647.

Premier & Reo — PREMIER MOTOR CAR CO., 1127 SOUTH OLIVE STREET. Main 679. F2554.

Pierce-Arrow — W. E. BUSH, 1227-9 South Main St. Broadway 2961. Home 21183.

Stearns-Knight — and OHIO ELECTRIC. SMITH BROTHERS, 742 South Olive Street. Bdway. 3834. Home F4208.

Stutz — Brown-Symonds Company, 1142-44 South Olive St. A2291. Broadway 1344.

Winton — W. D. HOWARD MOTOR CAR CO., 1288 S. Flower St. Broadway 4180. Home F5609.

Illusion.

FLITTING IN, FLYING OUT.

ALEX PANTAGES, WHO IS PAYING LOCAL RENT.

Pantages Comes In, Beats It Out Again, Denies that He Has Been Here, and Says He May "Arrive" Almost Any Day—Suddenness of the Vaudeville Magnate.

Last Tuesday it was rumored that Alex Pantages was in Los Angeles.

The rumor was based on the report that an actor had seen Pantages in a motor car on the road between Los Angeles and Santa Monica.

The Pink confirms the report.

Alex Pantages reached Los Angeles a few minutes after 10 o'clock Tuesday morning.

Alex Pantages left Los Angeles at 6 o'clock the same day.

A sudden man is Pantages.

To a "Times" representative he said:

"I'm not in Los Angeles. Did you get that?"

Do you get it?

Pantages has discovered that the best way to keep a secret is to tell it to a newspaper man.

"How long are you not going to be in Los Angeles?"

"As long as I stay here. After I am gone I am anywhere you like to put me."

"When are you coming back?"

"Coming back where? Oh, I get you. You mean when am I coming to Los Angeles. Well, I expect to be there any day now. Walker has rented a place for me at Ocean Park, and Mrs. Pantages and the kids are going to be there with me for the winter."

"Have you been down to see the place yet?"

"No, but I will just as soon as I get to Los Angeles."

"How is the business of your theater here compared with your expectations?"

"I expected the Pantages Theater at Los Angeles, if that's where you mean, to do capacity business, and it is fulfilling expectations. The only fault I have to find with things there is that the theater is not large enough."

Pantages is the least known of the big vaudeville men of the West. That is he is the least known to the public especially here in the South. And he is also an enigma to his competitors. They never know just what to make of him.

He is so sudden, and does such sudden things.

His Los Angeles debut was as sudden and unexpected as his present visit. The contract for the present Pantages Theater here was signed, sealed and delivered between two days.

Pantages can be sudden because he is independent.

He stands alone.

He has no partners in his business.

His circuit of fourteen theaters, operating and buildings, are His.

No other circuit operates in conjunction with the Pantages circuit. He takes his vaudeville acts out of Chicago and returns them to Chicago.

The Pantages circuit now extends between Calgary, Can., and Davenport, Iowa, via Washington, Oregon and California and from both ends Pantages is reaching out nearer and ever nearer to Chicago. When his chain joins ends and becomes a circle at Minneapolis, St. Paul or some other point within easy reach of Chicago he thinks his ambition will be attained.

He thinks so.

But when was ambition ever satisfied?

Rita Davis,

Sister of Edwards Davis, who will appear at the Empress Theater next week—under her brother's management—in a playlet, "All Rivers Meet At Sea."

GRAHAM HOPEFUL FOR HIS SENATORS.

At the present time, Manager Graham of Sacramento is further advanced in his plans for the season of 1912 than any other manager in the league. He has all his contracts out and many of them returned and is certain of his team, with the exception of two places. Training quarters have been definitely selected and the pre-season schedule of games has been mapped out. Graham, by bringing the Portland Northwestern team here for spring training, will give the Senators the advantage of lining up against a professional team during the conditioning season and this should be a big advantage to the locals. It is an advantage no other team will have to such a great extent and should put the Sacramento players on edge for the opening of the season.

Although it is a considerable distance away, plans are already being made to run an excursion to Marysville on March 10, when the new baseball park at the Yuba county town will be formally opened. On that day the Senators will line up against the Marysville team. The Senators will at the time have been in training for one week and it will be their first match game.

Two Men Needed.

Graham and O'Rourke are keeping the wires hot in an endeavor to land a shortstop and a third baseman for the Senators. The signing of Tommy Sheehan would stop the worry over the third-base job, but a shortstop to contest with Lerchen for a steady berth is greatly desired. No novice will be considered for the place, and a major leaguer will be grabbed if one can be purchased. Telegrams have been sent to several of the major League clubs asking for a desirable shortstop, and it is expected that some one of the clubs will be induced by the jingle of cash to loosen up and give Sacramento the player desired.

Seattle Signs a Chicken.

Fred Chicken, one of the best known young athletes of Minneapolis, has signed a contract to play third base for the Seattle baseball club of the Northwestern league.

Aubria Rich,

At Pantages Theater.

THAT THROW-AWAY BRACELET.

Piece of Jewelry Which Is Regularly Flung Into the Audience and Lost in "Excuse Me."

In his experience as a producer of theatrical attractions, Henry W. Savage has always maintained an attitude of strictest dignity in his advertising, and any error of judgment upon the part of one of the manager's representatives has invariably resulted in the receipt of a terse and to-the-point lecture upon the seriousness of his error. But in connection with "Excuse Me," the farce by Rupert Hughes, the circumstances of the plot, and the execution by the stage manager of the author's design, are responsible for a feature which, while it is not meant to be an advertising expedient, might very well be construed as such.

At every performance of "Excuse Me" there is a bracelet tossed into the audience. The ornament is really an attractive and comparatively valuable one.

All the scenes of "Excuse Me" are laid aboard an overland limited train bound from Chicago to San Francisco. Among the passengers are a young army lieutenant, the young woman who is to become his wife just as soon as they can find a minister who will perform the ceremony, and a young woman who was engaged to the officer before he plighted his troth to his fiancee of the moment. The erstwhile fiancee wears a bracelet which was the gift of the army officer, presented during his courting days, and the sight of this bracelet arouses the jealousy of the bride-to-be to the point where she absolutely refuses to further consider the officer's suit in a favorable light, until by hook or crook he has managed to obtain possession of that gift and to have removed it forever from the owner's arm and sight. The prospective bridegroom does succeed in gaining possession of the bracelet and, determined to destroy its power of interfering further with his happiness, he raises a window of the sleeping car and tosses it out by the wayside. The scene shows a cross section of the sleeping car and the window from which the bracelet is thrown being upon the side which faces the auditorium of the theater is, of course, an imaginary one, as is also the roadside to which it is thrown. Since the theater auditorium is what would be the railroad's right of way, the bracelet thrown from the window lands among the audience and the one fortunate enough to catch the bauble is allowed to carry it away as a souvenir.

DIAMOND ROMANCE ENDS IN AN ELOPEMENT

[BY A. P. NIGHT WIRE TO THE TIMES.]

ST. JOSEPH (Mo.) Feb. 14.—Following a renewal of a romance of his school days which was broken off by parental objections, W. R. (Tex) Jones, Chicago American League recruit, eloped from Wichita, Kan., with Miss Helen Stanley, daughter of the president of the Friends University. They were married today at Kansas City.

Jones, in the spring of 1910, while playing with the St. Joseph club at Wichita, Kan., discovered the young woman in the grand stand and on the impulse of the moment wigwagged in the old sign language, "I love you." She answered in kind and he courted and won her.

SOCCER FOOTBALL.

On Sunday afternoon at Fiesta Park, the Hibernians and Rangers will play in the first round of the Gorfunckle cup.

When these teams meet a good game always results.

The "Hibs" will have some new players in their line-up and these are expected to greatly strengthen them.

Manager Shedden will depend on his regular eleven to pull through. Kick off at 2:30.

CHESS NOTES.

The tournament of the Cabrillo Club for the "Stough trophy" is moving smoothly, with E. B. Adams and A. G. Pearsall standing on even losses after playing their personal quota of four, the indications being that the final result will depend upon the individual form of the two champions during the next month.

This enterprising club has found it necessary to double the space first assigned to the chess department, and has definitely decided on entertaining Capablanca when he visits this Coast. Past, present and future activities seem to firmly fix the chess leadership of the southern tier of counties within the organization.

Game played in the third Southern California correspondence tournament, 1912:

RUY LOPEZ.

A. G. Pearsall. White.	E. M. Wickersham Black.
1P-K4	P-K4
2Kt-KB3	Kt-QB3
3B-Kt5	P-Q3
4P-Q4	B-Q2
5Kt-B3	PxP
6KtxP	Kt-K4?
7BxBch	KtxB?
8P-B4	KKt-B3
9Castles	B-K2
10Q-K2	P-QB3
11P-K5	PxP
12PxP	Kt-KKt
13Kt-B5	B-B?
14B-Kt5!	QxB
15Kt-K4	Q-Kt3
16Kt(B5)-Q6	BxKt
17KtxBch	K-Q
18KtxBPch	K-B2
19KtxR	Q-K3
20QR-Q	Kt-B3
21Kt-B7	R-K
22Q-Q2	KtxP
23Q-R5ch	K-Kt
24R-Q8ch	RxR
25QxRch	Q-B
26QxQch	KxQ
27KtxKt	Resigns.

Demountable Rims.

The use of demountable rims is increasing. These rims are now stock equipments with a great many car builders; whereas a year or so ago but few of the high-priced makers listed demountable rims as options, today these same makers sell them as standard equipment, and cars listing at under the $2000 mark are sold with these types of rims. The rim builders are constantly endeavoring to produce a type of rim that can be sold as stock on cars listing under $1500. With all of these rim builders the great aim is to produce a rim without any loose parts, that is a rim that can be changed without having to entirely remove a nut, or other part that might get lost easily.

Stone "Retires."

From letters to friends in Milwaukee George Stone, the Brewer outfielder, intends to quit baseball and attend to his Nebraska farm, which, he says, is more profitable. When it comes to retiring George has Patti looking like a bush leaguer. He holds the world's championship-retiring record, no one barred. Some years ago the Coleridge swatsmith tried his retiring stunt on Col. Bob Hedges, owner of the St. Louis Browns, but it failed to work.

George hemmed and he sent him to Milwaukee. George announced that he had all kinds of money, and would never report to the Brewers, but changed his mind and finally joined the club. He was paid at the rate of $2100 for the season.

Suter Bluffing.

Long is not worrying on the Seals, a particle about Suter holding out. "I explained to him before sending out the contract that he had to suffer a cut, and he seemed resigned to take it," Dan explains. "I was paying Suter a big league salary last season for pitching a minor league article of ball, and I don't believe the San Francisco Club was getting an even break."

Good Work.

BETTER ROADS FOR CANADA.

Premier Pays Special Heed to Highway's Need.

Turnpike Through Dominion What He Seeks.

Sentiment Favors Better Boulevards Everywhere.

W. J. Kerr, president of the Canadian Highway Association, has been notified that Premier R. L. Borden will pay special attention to the need of better highways in Canada. It is not advisable at the present time to state Borden's exact intentions but it is safe to predict, according to information received from some of the members of Parliament close to the Premier, that the administration will recognize the rapidly growing interest in good roads. They will win the approval of the public by devoting time, attention and money to this object.

It was intimated by the Duke of Connaught, in his speech at the opening of Parliament, in November, that this would be one of the subjects to receive his special attention. The Duke, having traveled extensively, has for some time recognized the important factor that roads are in the material advance of a country, and while his position in a measure debars him from taking an active part in the work, his sympathy will be entirely with this object.

It is known that the western members of Parliament will support Borden in his endeavor to give Canada better roads. J. D. Taylor in a speech made at Langley, a few days ago, to the farmers of Westminster district, stated that he would do all in his power to bring about a movement for the improvement in the standard of Canada's highways. With the strides which this country has made of late years, and the marked prosperity which she enjoys at this time, roads can no longer be treated as a negligible quantity. The day is past when the rock-strewn trail was considered good enough for the districts. The citizen demands, and must have good roads, and the time has arrived when the cry has become general.

Boxing.

CHANCE FOR WHITE HOPE.

SOLDIER ELDER AND CAMERON ARE MATCHED.

Jim Will Be First Black Man to Make His Appearance in Vernon Arena for Long Period—Joe Walker and Johnny Shiff Two New Ones Will Act as Eye-opener.

Manager McCarey of the Pacific Athletic Club gave another new white hope a chance yesterday when he matched Soldier Elder of San Francisco to meet the local negro, Jim Cameron, as the semi-final to the Attell-Kilbane fight on February 22 at the Vernon arena.

This match was as good as made several days ago, when Elder's manager flashed a lot of money and offered to deposit it as a guarantee that his man would fight any one in the world, bar Johnson and Langford. This is advertising for a big contract, for there are plenty of fairly good men in the country.

The Elder proposition does not strike the sports in this end of the State with much force, for white hopes are exploded every day. However, as McCarey is desirous of seeing just what the local negro, Jim Cameron, can do against a big man, he has consented to give Elder a trial. Local bugs are not strong for white hopes, but this one will tend to show Cameron at his best or worst.

The negro thinks he has a swell chance to be a black hope, and while he has not had many chances here he has always shown to the best advantage. He longs to take the place of Johnson or Langford in the ring. For a year or longer he has been after McCarey to get him a match, but none of the pugs seemed to care to go after him, and since Jim Flynn passed him by, Cameron has been working here as an excavating contractor.

Now he has resumed training and expects to get into good condition for his match with Elder. Elder is at San Diego, but will come to this city at once.

Joe Walker and Johnny Shiff are to furnish the eye-opener of six rounds, and are to meet at 122 pounds.

Some Real News.

Charles W. Moore, the utility infielder recommended to the Cubs by Bill Lange as the one best bet, has sent in his contract to President Murphy of the West Side Club. Moore was the star of the Pacific Coast League last season, playing with the Los Angeles team.

Columbia with SILENT KNIGHT MOTOR WILL YOU ACCEPT OUR INVITATION TO ATTEST THE WONDERFUL QUALITIES OF THIS CAR?

Chas. Howe-Los Angeles Co. 1300 South Olive St.

Times Directory of Automobiles and Accessories

Abbott & Dorris — MOTOR CARS. L. R. CARPENTER & CO. Corner Pico and Hill. Phones, Main 4011; [illegible]

Alco — Trucks and Pleasure Cars Built and Guaranteed by AMERICAN LOCOMOTIVE CO., 1246-8 So. Flower. Rand & Chandler, So. Cal. Agents. F2637. Bdwy. 3913.

Auburn — TOURIST PARTS. W. J. BURT MOTOR CAR CO., 10th and Main Sts.

Automatic — EARL WIND SHIELDS. Model 40 Reduced to $20. Attached to Car. Earl Automobile Works, 1020 So. Main St.

Automobiles — AND MOTOR TRUCKS. We Own & all standard makes to select from. Largest auto salesroom West of Chicago. Automobile Clearing House Association, 1035-1041 SOUTH BROADWAY.

Bargains — IN TIRES. AUTO TIRE CO., Sixth and Olive Streets.

Brush — $515. IMMEDIATE DELIVERY. The Only One Cent Per Mile Automobile. 1312 South Grand Ave. Phones 22299; Broadway [illegible]. Agents Wanted for Outside Towns.

Cartercar — FRICTION DRIVE. No Clutch to Slip. No Gears to Strip. Tourers, Coupes, Roadsters and Trucks. 40 and 48 H.P.—Prices $1200 to $3000. VANCE-GRAVES-VAN MOTOR COMPANY, 1125-29 So. Olive St. PHONES—A2081, Broadway 2930.

Cutting — 1912 Models Here. PIPHER BROS. & AUSTIN, Home F5933. 1150-56 So. Main St. Bdwy. [illegible]

Diamond Tires — All sizes and types to fit any make of car. THE DIAMOND RUBBER CO., 1297-99 S. Main St. Main 7691; F7769.

Disco Starter — Exclusive Agents. Disco Pacific Co. Installing Station, 804 South Olive St. F[illegible]

Emblem — See the beautiful 1912 model twin 7/H. P., [illegible] engine and magneto, 4-H.P., $190. Great hill climber. JOHN T. BILL & CO., Main, Near Tenth.

E.M.F. "30" — FLANDERS 20. Studebaker Corporation, Wholesale Branch, 1820-24 East Seventh St. Phone 60439. Main [illegible]

Empire Tires — Wear Longest. Our Tire Preserver gives you great tire mileage. Our Peerless Tube Meets Every Need. EMPIRE TIRE & RUBBER CO., 1213 South Main St., Los Angeles.

Excelsior — MOTOR CYCLE. The best and speediest machine in the world. Write for Catalogue. Agents wanted. W. H. WHITSELL, California Distributor, 628 SO. SPRING ST., L. A. Cal.

FIAT F5047 — THE WORLD-FAMOUS CAR. PACIFIC COAST MOTOR CAR COMPANY, 1144 South Hope St. Main [illegible]. Reginald H. Gernon, Sales Manager.

Garage — Pacific Motor Car & Aviation Co., 1217-1231 S. Flower St. Home 60151. Open Day and Night. Main [illegible]

Goodyear — COAT COMPANY. Headquarters for AUTO COATS, CAPS and GLOVES. 324 South Broadway.

Great Western "40" — Tourers, Limousines, Toy Tonneaus and Roadsters. 40 and 60 H.P.—Prices $3200 to $5000. VANCE-GRAVES-VAN MOTOR COMPANY, 1125-29 South Olive St. PHONES—A2081, Broadway 2930.

Halladay — The Great Western Motor Co., 1317 South Flower St.

Haynes-K-R-I-T — Haynes Auto Sales Co. of L. A. T. W. BROTHERTON, JR., Mgr. 1227 S. Olive St. A1002, Main 9057.

Havers Six & Nyberg — SUNSET AUTO Corporation, 11th and Figueroa. Bdwy. 837.

Hudson — HUDSON SALES CO., H. L. Arnold, Mgr. Phones—Sunset Main 678; Home A4178. 1118 South Olive St.

Metz "22" — 4-Cylinder, 1912 Roadster with rumble and chains encased, $675. LOWN MOTOR CAR CO. 1144 S. Main St. Main [illegible]

Motor Car Supply Co. — The First Line of Supplies Carried in Stock. Open Sundays 8 a.m. to 5 p.m. 714 SOUTH SPRING ST., LOS ANGELES.

Michigan 40 — 40-H.P. Touring Car, $1750; 33-H.P. Touring Car, $1550; 33-H.P. Roadster, $1300. All equipped, F.O.B. L. A. MICHIGAN MOTOR SALES CO., C. L. Perrin, Mgr. 1201-9 S. Main St. Home 55101. Wilshire 2101.

Miller — QUALITY TIRES. W. D. NEWERF RUBBER CO. Coast Distributors. 949-951 S. Main St., Los Angeles. Phones—F6901 Main [illegible]

Moreland — DISTILLATE MOTOR TRUCKS. Manufactured in Los Angeles By Moreland Motor Truck Co., N. Main and Wilhelmina.

Overland — Pacific Coast Distributors, J. W. LEAVITT & CO., Main 4277. 1212 South Olive St. Main [illegible]

Pathfinder 45 — PARRY 35, SPEEDWELL 35. PATHFINDER MOTOR CO. 206-8-10 W. Pico St.

Penn "30" — West Coast Motor Car Co. 1217-31 South Flower Street. Home 60151, Telephones Main [illegible]

Rambler — 1140-42 South Hope Street. Offset Crank-Shaft, Straight Line Drive, 32x3½ Inch and Tires, Spare Wheel. All matchless Rambler features. W. K. COWAN, Agt.

Reo — REO-PACIFIC CO., Wholesale Office and Salesroom, 942-46 South Grand Ave.

Wilcox Trux — Immediate Delivery. WILCOX MOTOR TRUCK CO. OF SOUTHERN CALIFORNIA. Third and San Pedro. Main [illegible]

Don Lee — CADILLAC AGENCY. 1218 S. MAIN STREET. Main 8440. F8118.

AUTOMOBILE TELEPHONES — AUTOMOBILE EMERGENCY SERVICE CO., 614 S. GRAND AVE. Main [illegible]

rectory
d Accessories
MOTOR CARS
L. R. CARPENTER & CO.
Corner Pico and Hill
Phones, Main 4011; 25389
Built and Guaranteed by
VE CO., 1246-8 So. Flower.
gents. F2637. Bdwy. 3971.
RIST PARTS.
T MOTOR CAR CO.,
and Main Sts.
L WIND SHIELDS.
odel 40 Reduced to $30
Attached to Car.
obile Works, 1920 So. Main St.
ND MOTOR TRUCKS. 180 Cars of
standard makes to select from.
rgest auto salesroom West of
icago.
omobile Clearing House Association,
1036-1041 SOUTH BROADWAY.
IN TIRES
UTO TIRE CO.,
th and Olive Streets.
DIATE DELIVERY.
nt Per Mile Automobile.
Phones 22299; Broadway 8122.
d for Outside Towns.
RIVE. No Clutch to Slip—No Gears to
s. Cooper, Firestone and Traction Tires
—Phone 21366 to Press. YALE
TOR COMPANY, 1122-28 So. Olive St.
el, Broadway 1916.
Models Here.
BROS. & AUSTIN,
0-66 So. Main St. Bdwy. 1813.
All sizes and types to fit any
make of rim.
THE DIAMOND RUBBER CO.
1701-09 S. Main St.
Main 1951; 27195.
Exclusive Agents
sco Pacific Co.
Station, 324 South Olive St. F4025.
1912 model twin 7/H. P., $265. Free
s, 4-H.P., $190. Great hill climbers.
L. & CO., Main, Near Tenth.
FLANDERS 20.
aker Corporation, Wholesale
nch, 1820-24 East Seventh St.
60439. Main 3040.
Wear Longest.
e Preserver gives you great Tire
Our Peerless Tube beats them all.
RE TIRE & RUBBER CO.
outh Main St., Los Angeles, Cal.
MOTOR CYCLE.
d speediest machine in the world.
ntelligent Agents wanted.
ITEHILL, California Distributor,
O. SPRING ST., L. A., Cal.
D-FAMOUS CAR
OTOR CAR COMPANY,
n Hope St. Main 9459.
rman, Sales Manager.
Car & Aviation Co.,
11 S. Flower St.
Day and Night. Main 8920.
AT COMPANY.
for AUTO COATS, CAPS
324 South Broadway.
'40" The Great Western Motor Car Co., 1217 South Flower St.
Haynes Auto Sales Co. of L. A. T. W. BROTHERTON, JR., Mgr. 1227 S. Olive St. A1002. Main 5057.
SUNSET AUTO Corporation, 11th and Figueroa. Bdwy. 337. 53075.
berg
S CO., H. L. Arnold, Mgr. Main 678; Home A4734. South Olive St.
1912 Roadster with rumble seat, chains encased, $975.
OWN MOTOR CAR CO. St. Main 944.
y Co.
ANGELES.
Car, $1750; 33-H.P. Touring
-H.P. Roadster, $1350. Fully
R. L. A. MICHIGAN MOTOR
L. Perrin, Mgr. 1801-3 W. Pico
t. Wilshire 2161.
ITY TIRES.
ERF RUBBER CO.
Distributors
ain St., Los Angeles. Main 6868
MOTOR TRUCKS.
in Los Angeles By
k Co., N. Main and Wilhelm.
Coast Distributors,
LEAVITT & CO.,
212 South Olive St. F4288
Y 35, SPEEDWELL 50.
FINDER MOTOR CO.,
6-8-10 W. Pico St.
Coast Motor Car Co.,
1 South Flower Street.
51, Telephones Main 8888.
South Hope Street.
straight Line Drive. Big Wheels
el. All matchless Rambler Features.
COWAN, Agt.
CTIC CO.,
and Salesroom,
Grand Ave.
Immediate Delivery
LCOX MOTOR TRUX CO.
SOUTHERN CALIFORNIA.
and San Pedro. Main 522. F5145
LAC AGENCY
MAIN STREET
F8110.
ELEPHONES
RAND AVE. Main 950, Home 950.

FACTS, FEATURES AND FANCIES FOR WOMEN AND MEN

BY OLIVE GRAY

DAILY BEAUTY HINT: "The way in which you hold your head has much to do with your apparent age." This startling statement was made by a leading beauty specialist. Then she showed me how, by holding the muscles at the back of the neck tense and straight, you make a harsh line behind the ears and cause a sag under the chin. She added the action to the word and positively looked five years older. If you do not quite understand my explanation, practice before your mirror, or step into the beauty parlor and receive a demonstration.

"I do wish," writes a lady from the Wilshire district, "that you would call attention in your columns to neglect in regard to responses to social invitations. So prevalent is this neglect," she continued, "that many of us are breaking all rules of polite usage and resorting to the telephone in extending our invitations, as thus—and thus only—can we manage to know whether or not our guests mean to accept."

First glimpse, this seems an inexcusable accusation — that people would so far forget themselves as to fail to acknowledge an invitation; but, on second thought, is it not rather a commentary upon the continuous rush and hurry of life in all phases. Not only are the people in the business world pressed for time from earliest dawn to late at night, but the demand upon the waking hours of those whose daily round is one simply of amusement find each day all too short in which to fill their engagements.

I am not certain but that the plan of extending invitations by telephone is the best solution of the acceptance difficulty. To avoid the waste of time which usually accompanies a telephone call, a certain form of invitation might be devised. Your maid rings up and to Mrs. B's maid, who answers the 'phone, she says: "Mrs. A. wishes to extend an invitation to Mrs. B. to attend a reception" (or a dinner) "on Wednesday, February 21, at 8 o'clock." Mrs. B.'s maid repeats the invitation, and Mrs. A.'s maid holds the wire while the invitation is still further extended. A reply may be then received at once, or at least there will be the assurance that the word has reached its goal.

The telephone "call"—a brief visit over the wire in lieu of the personal visit which has been deferred from time to time—has already become an institution. Certainly women, in all circles, are becoming more and more overburdened with duties, every day—and anything which will release them from time-taking matters will prove a boon.

• • •

Pronounced.

Almost no two persons pronounce alike the word which means the breast corset cover and bust supporter. I could fill a page with the various pronunciations that I have heard given for the word; and although I supposed that I was speaking it correctly, I have so often been corrected (by having my hearer follow me with her version, you know) that I made it a point to discuss the question with a Persian, who is well informed as to the derivation and history of his language. "Brahs' yer'"? he asked—giving the broad "a" and an equal division of the accent to the two syllables. There was an almost imperceptible E sound before the Y, but he would not consent to my placing an E there, as it was not sufficiently audible for that, he said—but simply a way of pronouncing the Y itself. "It is from 'embrace,' you know—the garment which embraces or braces the shoulders."

• • •

Her Casseroles.

In one of the Broadway household furnishing houses, I saw something new in the way of casseroles. These were of white ware—a French pottery with smooth finish—much prettier than the usual brown ware used for such articles—and they were mounted in silver frames for table use. The white ware, although so much finer than the brown, is, I am informed, quite as excellent in which to cook. The shapes are similar to those which we are in the habit of seeing.

• • •

Pole Novelties.

The wave of pole enthusiasm has left its mark in popular clothing. One of the big men's furnishing stores has a fine display of "polo fashions for men and girls." These comprise the short cloth coats in rough white fabrics and also hats and belts, all with the out-door touch proclaiming them "of the field."

• • •

Washington Novelty.

The next celebrated birthday will call for hatchets and cherries, cherry tea candy boxes and cocked hats. I saw in one of the stores of a well-known confectioner, a novel candy favor—a medallion showing a profile of George Washington, in white upon a background of cherry color. These favors for the Washington's Birthday party, these.

• • •

Guests at such a party should be dressed in colonial costumes and the men should wear cocked hats, the hair powder and patches. A prize might be given for the most artistic colonial costume.

• • •

The Valentine Pillow.

One of the girls received for a valentine gift such a pretty pillow. It was made from fine organdy in white, in heart shape; and she was instructed that she should fill the pillow with old love letters. "Dear me," she exclaimed modestly, "I am afraid I will be obliged to stuff it with such (I written by myself)—as I would like to receive from a lover if I ever have one." Letters by a girl who has would-have sweetheart."

• • •

Has Been Promoted.

The Turkish towel and all its relations have been promoted from the bathroom to the wardrobe. Instead of the soft, thick stuff for rubbing down after or as a rug upon which to stand as you play Venus Anadyomene, we now cut it into a collar for the coat, or apply some of it to the brim of your hat, or make from it those wraps to stick up at one side of your derby, or in fact there are a dozen clever touches which you may give your wardrobe with this same once despised turkish toweling. It masquerades now as "Agira cloth," and goes in the best society.

• • •

New Silks and Crepes.

"The man" had just returned from the East and the goods had just commenced to arrive, when I chanced to peep into one of the big dry goods stores yesterday and such pictures as those goods were. Silks, yes of course I mean silks, for there is nothing quite so delightfully pretty as silks, unless it may be chiffons, and the new fleur de soies. With exquisite borders, many of them are made, some of silk embroidery and others with embroidery of velvet thread. One in violet was pretty enough to frame. Another in wistaria had a woven border in many shades and colors, so harmoniously combined as to seem to melt into the fabric itself.

• • •

Also Advanced.

The opera cap has been advanced from mere evening wear to street parade. At least I saw a girl on Broadway wearing one. It was of antique gold mesh, figured lace and flowers, for all the world like the opera cap and really it did not look inappropriate. I shall expect next to see boudoir caps used for morning, upon Broadway and opera caps for afternoon. It is all a matter of taste and of securing Dame Fashion's consent.

• • •

From Southern California.

It is averred by a local firm, that the styles for men have at last been adapted from those of Southern California. In other words, here and here only, has been found a truly American type for clothes. Here the Wild West, with its sombreros and its chaps, its comfortable shirts and out-door foot wear, have been modified and toned down, without losing their individuality, and here as in no other locality, have the smare set had the stamina to create a mode to suit themselves. Fashion—no less sovereign in men's dress than in that of women—has had the good judgment to incorporate this individual touch into her curriculum of spring styles.

• • •

Surprise Counter.

One of the big stores has a counter which I call a "surprise counter." It is, of course, a bargain counter: but it is more than the ordinary bargain counter. Instead of advertising certain articles or goods for sale in that place, the house simply intimates that there will be a sale there—a 5-cent sale, or a 25-cent sale—and when you go to satisfy your curiosity, you not only do that but you are pleasantly surprised at what you find. Some of the bargains found there are truly wonderful. This will be the case with the silk sale, which will open there this morning. There will be silks for less than half the usual price and they are in all the pretty and new patterns of spring. Oh, no matter how I know. "A little bird told me."

Doing Things.

WOMEN CLEAN UP MUCH BUSINESS.

PROGRESSIVE LEAGUE ELECTS MRS. BRYANT PRESIDENT.

Asks City Council to Secure Normal; School Site for Library and City Auditorium—Proposes to Ask Legislature to Change Child Law. Boosting the Fair.

In a rapid-fire session of the Woman's Progressive League, yesterday morning, that organization elected new officers and took positive action on three important projects.

Mrs. Oliver C. Bryant was elected president and Mrs. D. C. McCann first vice-president in the places of Mrs. D. G. Stephens and Mrs. Frank Gibson, respectively, who have gone to Cuba. Mrs. Stephens to remain until June and Mrs. Gibson until she wearies of the tropical climate. Mrs. O. P. Clark remains secretary and Miss Jeanette Converse executive secretary.

By resolution they petitioned the City Council to take the necessary steps to ultimately acquire the Normal School site for the purpose of improving it as a cultural center. It was stated from the floor that they could not advise the City Council as to what use the site would be put, but some of the members expressed it as their hope that a building might be erected upon it which would serve as a library, art gallery and city auditorium.

They took their first dip as sovereign voters into State legislation in a resolution declaring the present law in regard to the guardianship of children in California to work an injustice to mothers and children and further declaring it to be the league's intention to at once inaugurate an educational campaign to insure the passing by the next Legislature of a more equitable law on this subject.

A resolution was passed calling for a conference of all the civic organizations of Los Angeles, including those of both men and women and all organizations having civic or educational departments, to meet with the league at its headquarters in the Higgins building at 2 o'clock p.m., March 4, to plan for a world-wide circulation of the slogan, "California, 1915." They propose to start a movement in this direction which will involve all political, industrial, educational and civic interests of the State from San Diego to Siskiyou.

TO GIVE LO HIS LAND.

Chief Supervisor of the Indian Service in City in Interest of Distribution of Public Domain to Red Men.

E. P. Holcombe, Chief Supervisor of the Indian Service, was in the city yesterday as the guest of Gratz Helm, chief of the field survey of the land office. He is en route to Banning, where he will take up the work of alloting the reservation lands, located on the Malkai Reservation, among the Morengo Mission Indians. He is here to ascertain the desires of the red men in regard to the two different methods providing for the allotment of public lands to them.

There are less than 30,000 acres of land subject to allotment and much of this will not be tillable until the government system of irrigation, now in process of development at the various reservations, is worked out. Under the Smiley law of 1891, each head of an Indian family, is entitled to twenty acres of land and each male of over 21 years, is give ten acres. Under the law of 1910 the entire family is entitled to a share of land, but the pro rata must be determined by the Secretary of the Interior. Under this law every Indian would have a bit of land, but on account of the limited acreage they would not be entitled to as much as under the Smiley law. In a number of instances, these Indians have made homes for themselves and are cultivating more land than they would secure under either one of the laws mentioned. Trouble is anticipated along that line.

SECURE OIL OPTIONS.

South Africa Company Breaks Into the Game Here, Probably on Extensive Scale.

For three weeks H. P. Burl, special representative of the Wernher-Beit & Co., one of the great financial houses of Europe, has been in Los Angeles looking over oil properties in this section of California and has secured a number of options for the syndicate on Ventura oil fields.

According to Burl, who is a mining engineer of international reputation, this will be the first financial venture of any great magnitude that the Wernher-Beit people have made in this country and also the first time that they have ever embarked in oil.

They financed the Cecil Rhodes enterprises and formed the British-South Africa Company, which controls much of the mineral and the diamond output of South Africa. Their operations are always on an elaborate scale, and of what they will do here, Burl refused definitely to state.

"Wernher-Beit & Co. need no comment as to what they will do if they take hold of an enterprise. They are developers and will expend any amount of money necessary to bring a proposition to an actuality—a producing property," he said in an interview at the Angelus last night.

Of the actual dealings of the company in properties, Burl referred to Senator Dorsey, who, when approached, refused to make a definite statement, but admitted that the syndicate was examining a number of very valuable oil properties in the Ventura fields, where he is interested.

Sir Julius Wernher, who is the head of the British-South Africa Company, is a native of Germany, but because of his wonderful work in developing South Africa, he was created a first baronet by King Edward in 1905. He received much notoriety several years later on account of the endeavor of a French scientist to secure a large slice of his fortune for an invention which he claimed would manufacture diamonds.

Wernher paid him a large sum of money previous to discovering that the invention was an impossibility. His son, a prefigate youth, has been in many scrapes which have brought Wernher into the limelight.

SAVORS OF LEAP YEAR.

Bride-to-be Secures Marriage License to Wed An Army Officer. Soon to Leave for Honolulu.

Because her husband-to-be is an army officer and can get only ten days' furlough to come from Ft. Vancouver, Wash., to Los Angeles to marry her, Mrs. Stella Belle Hartroy of No. 640 South Los Robles avenue, Pasadena, appeared before County Clerk Lelande yesterday afternoon and made the necessary affidavit that permitted her to take out a marriage license without the appearance of the groom. Mrs. Hartroy's brother is vice-president of the Pasadena National Bank.

Her fiance is Capt. William Munson Goodale, First United States Infantry. The marriage will occur on Monday afternoon and the couple will leave on the train that same evening for Ft. Vancouver. Their residence there will be of short duration, as they are to leave with the regiment for Honolulu on May 5.

Get your old feathers out of your trunk

—they are worth a good deal more to you on your hat than in your trunk.

Cawston

—can make you a beautiful willow plume—or any other style feather—out of your old ones.

—and if you have old feathers enough "Cawston" will make you a 36-inch feather band for $2.50

—any color.

This makes a very inexpensive and beautiful hat trimming.

Cawston Ostrich Feather Shop
313 So. Broadway

Quality and Economy

The Best Gas Range in The World

Absolutely Guaranteed

GARLAND THREE-FOOT CABINET

Made in All Styles, All Sizes

COLYEAR'S
Where Bargains Reign
507-509-511 So. Main St.
Sole Agents

Prices $12 and Up

LOCATERS THE LOSERS.

Men Who Profess to Place Confiding Clients on Government Land Are Turned Down in Court.

In directing that W. W. Jenkins and G. Hegyi, who have offices as land brokers, return the $75 they received from Samuel Francis and Malhem Shehady, Justice Reeve yesterday afternoon declared that men who locate others on land that is really forest reserve acreage and not subject to homestead entry, are not entitled to any remuneration.

Francis and Shehady testified that they were told by Jenkins that he could locate them on government land and would do so for $25 down and $100 later on. They paid $25 each and later Francis paid $25 more. The men were shown some land; then they came back to Los Angeles and filed entry applications. In a few days they received a letter from the Land Office telling them that their application for an examination of the land had been received and that the report of the Forest Supervisor would be given to them when made. Then they discovered that they had really got nothing and had no standing at all. So they sued for the return of their money. Jenkins and Hegyi declared that $100 more was due and refused to pay anything back. In court they set up a counter-claim of taking the men to see the land and showing them maps.

A letter was produced in evidence to show that on January 15, Francis received a notice from the United States Land Office at Washington that his application had been rejected because the lands were not subject to entry under the homestead law.

Justice Reeve disallowed Hegyi and Jenkins's counter-claim and declared that, in giving his decision, he took the equities of the matter into consideration. He would therefore, he said, give judgment against the land dealers.

INSTRUCTORS' OPPORTUNITY.

Civil Service Examinations to Be Held for Teachers' Positions in the Philippines and Elsewhere.

Civil service examinations will be held in this city March 13 and 14 for positions as teachers in the public schools in the Philippines. It is especially desired that graduates of colleges and normal schools and polytechnic and agricultural schools shall apply. The salary for the majority of male appointees is $1200 a year to begin with and they are eligible for promotion to $2000 a year. The positions to be filled are teachers, industrial teachers and assistants, and the assistants are eligible for promotion to positions as division superintendents, which pay from $1800 to $2000 a year.

Other examinations to be held at the Federal building are as follows: March 2, for assistant farm superintendents in the Department of Agriculture, $1400 to $1600; March 6 and 7, teachers in the Indian service at Little Oak Creek, N. D., Fon du Lac, Minn., Klamath, Or., Shiwitz, Utah, Big Pine, Cal., and Birney, Mont. These places pay from $45 to $75 per month. An examination for forest pathologists in the Department of Agriculture at salaries ranging from $1800 to $2160 a year will also be held on the latter dates.

NOTES AT BARGAIN PRICES.

Bank Attorney Buys a Fortune for One Hundred Dollars but Has Trouble in Collecting It.

An echo of the long series of frauds charged against Henry J. Martens, present whereabouts unknown, was heard in the United States District Court yesterday in the suit brought by C. E. Gault of Topeka, to collect $3000 alleged to be due on six notes of $500 each, given Martens by Peter and Helena Wohlgemuth in return for a supposed title to land.

It was during the latter part of 1908 that Martens appeared at Anaheim as the self-styled owner of valuable lands located in Kern county. He induced a number of people in that vicinity to invest, got what money he could and took notes for the balance, which he afterward disposed of to innocent parties, it is asserted. Soon after Martens left the country it was discovered that he did not own the lands he attempted to transfer to these people and there was immediate trouble. The notes had been sold and suits were brought to recover the amounts set out. In every case, however, so far as known, fraud was pleaded and nothing was collected.

In the present action the notes were pledged to the Bank of Topeka, with other collateral as security for a loan of $16,000, secured by Martens. Before the Wohlgemuth notes became due, the makers of it were informed of the change in the possession of the paper, but the bank was informed that on account of the fraudulent nature of the transaction, the notes would not be paid, that no property had ever passed from Martens to the Wohlgemuths.

Then the notes in question, with about $26,000 in other notes, all of the same description as the Wohlgemuth notes, were sold by the bank to C. E. Gault, attorney of the institution. It is alleged that he paid but $100 for the entire lot.

Nine Quarter Bleached Sheeting. Imagine It! 27½c Yard.

Bullock's Broadway at Seventh

New Knicker Suits For Boys— $1.98

Basement Store

"Moneyworth" Ginghams Are Always Big Attractions at 8⅓c

—Two tables of these will be out today—new ginghams in uncut bolts and a dozen or so patterns and colors. We want women to be sure to see these at 8⅓c yard.

And Other Big Values 4-Button Oxfords, Now $2.49

—A special purchase of these—high, broad toe and high heel models, with rope stitched extension soles. In patent colt, dull calf or tan Russia calf. Then three new pump models, new as can be at this price—of velvet, dull calf, or patent colt, real surprises, $2.49 pair.

—Real Linen Torchon Laces ... 3½c

—Also German torchon and Point Russe laces, with edges and insertions to match; ½ to 1½ inches wide and in 20 different patterns—3½c a yard.

—Ribbon Remnants, at ⅓ Price.

—Today in a great offering, remnants of plain taffeta, satin, messaline and many fancy ribbons; all silk ones in lengths of ⅝ to 3 yards—at ⅓ less than regular price today.

Save On These Notions

—22 Ligne, 2 or 4-hole and plain or fisheye Pearl Buttons—3c doz.

—Kid Curlers, in black, tan, brown and gray, and sizes assorted—12 to the bunch, 5c bunch.

—Tomato Pin Cushions, 5c.

—Hotel Toilet Soaps, 2 cakes, 5c.

—Phoenix Hair Pin Cabinets, 5c

—contain 100 assorted double Japanned hair pins.

—Late Design Hand Bags 98c

—Real leather hand bags and some as well of velvet—those of leather in seal or walrus grain and have single or double strap handles — and the velvet bags have long silk cord handles.

Some Soiled Aviation Caps 39c

—And a few automobile hoods to be included at this striking price.

—All made of heavy wool yarns and trimmed in attractive colors. Because these are slightly soiled they go at 39c each.

NATIONAL ORANGE SHOW

San Bernardino, February 19 to 24, Inclusive.

Santa Fe

$2.35 Round Trip

Sale dates, February 18 to 24, inclusive.
Limit, February 25, 1912.

12 Trains a Day to San Bernardino, Via Santa Fe.

E. W. McGee, Gen. Agt., 334 So. Spring St.
Phones: A5224; Main 738; Bdwy. 1889.

For Solid Gold Crowns For a full set of Guaranteed Teeth Painless Extraction Guaranteed. $5

YALE DENTISTS

Open Sundays, 9 to 12. Third Floor, Parmelee-Dohrmann Bldg., 444 So. Broadway, of the world, the country will be free

Women's $30.00 Suits

Samples of this very latest HARP styles. Don't miss them..... $15

Empire Sample Suit Co.

Second Floor Parmelee-Dohrmann Bldg., 444 SO. BROADWAY

The Elizabeth E. Burton Studios

On account of change in location will sell my desirable lease at 811 South Hill st. Phone A1297.

The Struggle For "Bread"

is as old as the human race. While you are struggling, however, be sure you are struggling for *real* bread—the kind that contains all the body-building material in the whole wheat grain. In

Shredded Wheat Biscuit

you have all the muscle-building, brain-making elements in the whole wheat prepared in a digestible form—no yeast, no baking powder, no grease, no chemicals of any kind—just pure, whole wheat steam-cooked, shredded and baked in the cleanest, finest food factory in the world. Nothing so delicious and satisfying for breakfast as Shredded Wheat Biscuit served with hot milk or with stewed or canned fruits.

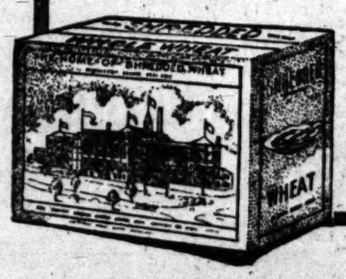

Shredded Wheat is the Real "Staff of Life"

THE SHREDDED WHEAT COMPANY NIAGARA FALLS, N. Y.

Rainbow.

CALIFORNIA COLOR FILMS.

Kinamacolor Company's New Process Here First.

Takes Pictures at the Rate of Seventy to Second.

Propose to Display Local Scenery All Over World.

Los Angeles as a rival for the entire country in beauty and worth of scenery has won again. Not only is it at the head of desirability in this line, but its manifold advantages are to be exploited to the world in their wealth of color. And it is the only place in America to be so exploited.

The Kinamacolor Company, English organization which controls the making and exhibiting of Kinamacolor moving pictures in color, now has a man on the way out here with a camera made especially to take these films. His first work in America will be to picture the San Bernardino orange carnival next week. After that he will come directly here, and begin his campaign of taking all the beauty spots hereabouts, in and out of the city, along the beaches, and the like. His work completed here, he will begin to work east, taking in the Grand Canyon, Yosemite, Yellowstone Park, the giant forests, and other things of similar interest. The films will for the present be sent to New York for development and printing, but eventually a complete studio and plant will be arranged here. The films so fast as duplicated will not only be returned here, but will be sent all over the world, where Kinamacolor is exhibited. And as the company is English and has so far devoted its exhibitions to that continent with the exception of theaters here and in New York, the advertising to result will be of the very character most desirable.

All Kinamacolor films so far have been of foreign subjects. Not one has ever been taken in this country—simply because the facilities for making them have been limited, it being a complete new process, and the company has confined its operations to its native heath—Europe. However, it has been lately still further perfected, till now pictures are possible taken seventy to a second, as against sixteen to a second, for the black and white ones. This has enabled a large extension of output, and a corresponding possibility of venturing into new fields. Naturally, America appealed to the management as the next place to be exploited, and of all America, Southern California and especially Los Angeles held the most claim for beauty, worth and desirability in the way of public demand.

Another feature of the work here, which has been brought to the notice of the Kinamacolor people, and which opens up another line not even discovered by them, is the taking of views of private functions, such as garden parties, charitable bazaars and the like, for retention by the participants and for permanent preservation. Overtures have already been made to have this done when the camera arrives, and it is probable that such arrangements will be made. The possibilities in this are unlimited, as thus on the film would be preserved a permanent record in color of every movement. Lances, pageants, festivals and any outdoor affair could thus be made a matter of view years hence. Arrangements have already been made to photograph, by Kinamacolor, the entire proceedings, in public, of the coming Shrine convocation here, including the parades, receptions, competitive drills and the like, and these films will be sent all over the world, as well as stored in the Shrine archives. The next Tournament of Roses, of course, will be kept in view and the Fiesta, during the Shrine week will be an admirable subject. So will the great parade during G. A. R. week here. In every case, these will be the very first of such events to be taken in Kinamacolor.

TELLS TRUTH AND WINS.

Society Woman's Veracity Complimented and She Gets Judgment for Coat Mud-spoiled.

Her own garb a mute witness in her behalf, Mrs. Ida M. White brought suit in Justice Young's court yesterday afternoon against a local dyeing company for the value of a white broadcloth coat, alleged by her to have been ruined when sent to be cleaned. Mrs. White was robed in a tailor-made creation of white broadcloth with a broad white hat surmounted by a white willow plume. Her gloves and her shoes were white, and so, too, as a glimpse of her ankles showed, were her stockings.

She testified that the coat was part of a suit that had cost $65, that she splashed it with mud while she was riding in an automobile and sent it to the dyeing company to be cleaned; that the company rubbed the nap the wrong way and thus ruined the garment. Then, she said, she had to go to the tailor's and get another coat, which had cost her $35.

Her tailor and a cleaner corroborated her testimony, while half a dozen employees of the cleaning company denied it from beginning to end. They declared that she had visited their place and that the coat was all covered with mud and could not be cleaned without rubbing it.

"Why, you know I never was in your shop in my life," said Mrs. White with flushed face, turning to the manager of the dyeing company when she was recalled in rebuttal. "You know that all the business I transacted with you was over the telephone."

Justice Young said all the circumstances convinced him that she was telling the truth and that the witnesses on the other side were not. He gave judgment for Mrs. White for $25, at the same time directing that the damaged garment be given to the concern.

Hotels are Crowded.

Because of the crowded hotels at San Diego the members of the Los Angeles Traffic Association may use the berths on their special train during their two days' stay in the southern city. The special excursion will leave Los Angeles tonight on the Santa Fe, returning Sunday.

Veteran Official Here.

Railroad men are enjoying the visit of Col. T. K. Goodman in Los Angeles. Goodman was general passenger agent of the Southern Pacific for thirty-five years, preceding his retirement a few years ago.

DAUGHTERS ON WARPATH.

(Continued from First Page.)

the seven chapters of Southern California have grown to fourteen. She compared her term of office to a voyage, touching at many pleasant ports, and announced that it would be a joy to lay down the gavel, as she considers two years quite long enough to hold an office as exacting as hers has been.

Mrs. Stanley of Kansas also took a fling at the press and seemed to have a special grievance because a newspaper photographer had taken her picture just before she entered the hall—and without notifying her before she came that such an ordeal was to be endured.

Mrs. Stilson gave a description of the California room in the memorial Continental Hall in Washington, which, she said, is considered by the President-general and board to be one of the most attractive and homelike in the building, with quiet and dignified furnishings, a frieze of California poppies and the tones of yellow and brown predominating in the room, which has a southern exposure and is further famous because it is the only room in the building that has Persian rugs.

TREASURER'S BOOKS LOST?

At noon luncheon was served the delegates in the clubhouse. The afternoon session was devoted to reports from State officers, during which it came out that the treasurer's books are lost. This officer, Mrs. J. M. Fernald of Fresno chapter, was not present, but she sent a telegram saying the books are not in her possession, which was read by the recording secretary. The chairman of the State auditors was also absent. She is Mrs. R. E. Beach of Oakland, but she sent a letter which Mrs. F. A. Howe of Long Beach, who is also one of the auditors, read, saying that she had audited the treasurer's books and vouchers and they were found correct—a model of perfection, indeed.

One of the delegates arose and asked, "Where are the books?" and Mrs. Howe, who appeared to be the only auditor present, said she did not know. Then some one moved that the matter be tabled till this morning's session, and it was carried.

REFUSE TO PAY DUES.

As a matter of fact, only four of the twelve chapters in the North are represented at the conference, the other eight having refused to pay their per capita dues of 25 cents per member. These reluctant chapters are the Berkeley Hills, California, Esperanza, Fresno, Oakland, San Jose, Tamalpais and Puerto del Oro. The Stockton Chapter remains neutral.

Said one of the officers when questioned concerning this disruption, "They simply want to smash the conference because they cannot have their own way. They represent probably not more than 200 members anyway."

All told, there are twenty-two delegates and twelve alternates present from the North, representing the Sequoia of San Francisco, the Copra de Oro of Alameda, the Sierra of Berkeley, and El Toyon of Stockton.

NEW STATE REGENT.

Mrs. C. Elwood Brown of the California Chapter is conspicuously absent. Her name has been mentioned as a possible candidate for State Regent, but as she belongs to one of the dissenting chapters, it would seem that her chances are pretty slim. However, one never can tell, for it must be remembered that State Regents are never elected by the State chapters, but by the General Council in Washington. They are simply nominated by their State. It would look at this distance as if Mrs. I. N. Chapman, Regent of Copra del Oro Chapter in Alameda would be the choice of the conference. She is a woman with wide experience in official life, and State sentiment, both North and South, seems to be centered on her by delegates here.

Last evening a brilliant reception was given at Ebell Clubhouse, the reception rooms being gay with the Stars and Stripes. This morning the business session of yesterday afternoon will be continued, and the election of State officers will take place together with the nomination and indorsement of a State Regent.

KILLS HERSELF WITH LIQUOR.

Woman Declares She'll Drown Her Troubles in Alcohol, and Is Found Dead in Her Apartment.

After having announced her determination to drown her disappointments in life in a sea of alcohol, Mrs. Hannah Nelson, 45 years old, No. 404 North Figueroa street, was found dead in bed Wednesday night.

An investigation of the case by Detectives Browning and Ingram disclosed that instead of swallowing a fatal dose of poison, Mrs. Nelson had decided upon a slower method of quitting the world. A list of purchases she had made since the 2nd inst., found written on a piece of cardboard, included:

Friday, February 2, ginger, 10 cents; Saturday, whisky, 50 cents; Sunday, ginger, 25, alcohol 50, and veronal 40 cents; Monday, alcohol, 50 cents; Tuesday, veronal, 40 cents; Wednesday, ginger, $1.25; Thursday, whisky, 50 cents; Friday, beer, 50 cents, and Saturday of last week, ginger, 50 cents.

As there were no records of expenditures for the past four days, the officers investigated and learned that last Thursday Mrs. Nelson had called upon Mrs. John Peterson, next door, and asked that whisky be brought in until her dead body should be discovered. "I have nothing to live for and expect to kill myself by drink," she declared at that time.

When more whisky was refused, Mrs. Nelson is understood to have bought a bottle at a neighboring store and retired to her apartments, where she was discovered dead, as she often had predicted she would be.

The body was sent to the undertaking rooms of John W. Button to await the Coroner's investigation, but it is believed there will be no inquest.

According to the police, this is the first case on record here where a woman deliberately sought to end her existence by drinking liquor.

ROPE THEMSELVES IN.

But the Juvenile Court Takes a Hand and Ropes Them All Out of Detention Home.

No more girl prisoners will be sent to the Detention Home, following an order transmitted to the police from Judge Wilbur of the Juvenile Court through Chief Probation Officer Dodge yesterday. Instead, the girls will be distributed to the Florence Crittenden Home, the Door of Hope and the True Love Home.

Recently a woman living near the Detention Home saw a man enter a third-story window. She notified the police and an autoload of bluecoats investigated. They found that the intruder had lowered himself from the roof by a rope which he had fastened around a chimney.

The girls in the home refused to betray the visitor but other information tended to corroborate the story. Discovery of inadequate means of segregating the youthful prisoners then caused the court order.

Mrs. I. N. Chapman,

Of Copra de Oro Chapter, Alameda, candidate for State Regent of the Daughters of the American Revolution, now in session in this city.

Good Boys.

BURNISHED GUNS HELD AT SALUTE.

INSPECTION OF GUARDSMEN IS COMPLETED HERE.

Federal and State Officers View Local Companies With Critical Eyes—Interior Units to Stand at Attention in Turn This Week and Next—High Officers Here.

Co. F, Seventh Regiment, N.G.C., was inspected and mustered at the Armory, last night. This completes the inspection of infantry companies in this city.

Headquarters will be examined tonight, Co. G, at Redlands, Monday; Co. K, at San Bernardino, Tuesday; Co. M at Riverside, Wednesday; Co. D at Pomona, Thursday; Co. H at Long Beach the 26th inst.; Co. I, Pasadena, the following day; and Co. L, Santa Ana, the 28th inst.

It is the annual inspection for the War Department, and State inspection and muster, and is made by the following-named officers:

State headquarters, State arsenal, headquarters First Brigade, and Infantry—Capt. Stephen O. Fugua, Twenty-third United States Infantry, inspector-instructor of the organized militia of California.

Cavalry—First Lieut. Albert B. Dockery, Fifth United States Cavalry, inspector-instructor of cavalry of the organized militia of California.

Coast Artillery Corps—Headquarters, band, First, Second, Third, Fourth, Sixth, Seventh, Ninth, Tenth and Eleventh companies—Capt. Henry R. Casey, Coast Artillery Corps, United States army, on duty with the organized militia of California; Fifth and Eighth companies—Maj. George H. McManus, Coast Artillery Corps, United States army.

Signal Corps—Maj. Frank Greene, Signal Corps, United States army.

Field Artillery—Capt. Dennis H. Currie, Third United States Field Artillery, inspector-instructor of field artillery of the organized militia of California.

Hospital Corps—Detachment with the Coast Artillery Corps, Second, Fifth and Seventh Regiments of Infantry and First Squadron of Cavalry—Lieut.-Col. Henry S. T. Harris, Medical Corps, United States army.

The following-named officers are detailed to make the State inspection and supervise the muster:

Infantry—Brig.-Gen. Robert Wankowski.

Cavalry—Maj. Samuel W. Kay, First Squadron of Cavalry.

Coast Artillery Corps—Col. George A. Schastey, chief of artillery.

Signal Corps—Co. A, Maj. Raymond I. Follmer, adjutant-general, First Brigade; Co. B, Maj. John H. Dockweiler, Corps of Engineers.

Field Artillery—Battery A, Maj. Raymond I. Follmer, adjutant-general, First Brigade; Battery B, Maj. Leon C. Francis, Fifth Infantry.

Branch Line Opened.

The Southern Pacific has announced the opening of a new branch line on the Carlin subdivision of the Salt Lake division from Tulasco to Metropolis, Nev., a distance of eight miles.

DISTRESSING DEATH.

Injury Sustained by Mrs. Butler in Car Accident Results Fatally Not Many Hours Afterward.

Mrs. S. Melvin Butler, No. 222 Vendome street, died at the California Hospital, yesterday morning. Her death followed injuries sustained in a street car accident Wednesday evening. A car ran over her as she stepped off a West Seventh-street car to go to her home. Pending the arrival of relatives from San Francisco, the funeral arrangements have not been made. A large circle of friends were grieved to hear of her passing.

Mrs. Butler leaves a widower, who is secretary of the Asphaltum and Oil Refining Company, and four sons, Lloyd, Ormonde, Reginald and Collins. The first-named is connected with the refining company, while the others attend school in this city. Mrs. W. A. Behrend, an aunt, is expected from San Francisco this morning.

Mrs. Butler was a prominent member of the congregation of St. Vibiana. She was a native of St. John's, N. B., and had come to Los Angeles twenty-five years ago. She was 43 years of age and a beautiful woman.

Grand Free Barbecue

at Van Nuys, February 22, 1912, to celebrate first anniversary of opening of townsite. Free automobile rides. Special excursion fare, 50 cents round trip. Purchase tickets and take cars at Pacific Electric Station, 431 South Hill street.—[Adv.

DRINK Rochelle Table Water.

Three Beauty Aids Women Should Know

(From French Beauty Monthly.)

"Any woman who wants to have lovely and beautiful hair can do so if she will use a dry shampoo once a week. Just put a cupful of cornmeal in a fruit jar and mix with it an original package of therox; sprinkle a little on the head, and brush out. It brushes out easily, taking all dirt with it, and leaving the hair clean, bright, wavy and full of life. This treatment causes hair to grow.

"To avoid enlarged pores, dark and discolored blotches, wrinkles, superfluous hairs and blemishes of complexion, stop using fancy cosmetics and apply each morning only the simple lotion made by dissolving an original package of mayatone in half a pint of witch hazel. Do this, and your complexion soon will be soft, smooth and altogether charming.

"Worry is a beauty destroyer. If there are children in your home, don't borrow trouble, but prepare for emergencies by keeping at hand a jar of Mother's Salve. The world never saw its equal as a healer of cuts, burns, bruises, sores, sprains and aches. It is splendid for sore throat or croup, too."

SMUGGLED IN AND OUT AGAIN.

Nearly Six Thousand Dollars' Worth of Opium Brought Here from Mexico and Taken to San Pedro.

Following a tip that 124 cans of opium valued at $5960 had been smuggled into this city from Mexico early yesterday morning, Inspector Boden of the State Board of Pharmacy raided a number of suspected places in Chinatown last night, only to learn that the contraband had already been removed to a secret hiding place in the outskirts of San Pedro.

In making their escape the smugglers left behind a large number of attachments used in connection with opium smoking, together with evidence tending to show that an organized gang is still bringing in the forbidden drug.

The inspector and his assistants announced last night that they are looking for Wong Wing, a Chinaman now awaiting trial as a peddler of narcotics, who is supposed to know all about the opium brought in from Mexico and who is suspected of having removed the drug from Chinatown in two suit cases.

The raiders found eighteen new opium lamps at the establishment of Sing Chung, No. 344 Apablasa street, which were confiscated.

As a result of the crusade Dr. Antonio R. Gomez, with offices at No. 114 South Spring street, was found guilty in the Police Court late yesterday afternoon of having made a practice of selling morphine to habitual users of narcotics, and was sentenced to pay a fine of $100 or spend 100 days in jail. This sentence was subsequently suspended on account of the doctor's age and the fact that he has been engaged in the medical profession in Los Angeles for more than nineteen years.

MINED HIS OWN GOLD.

Bought Large Ranch Here When Land Was Easy to Get—Pioneer Dies After Long Illness.

Asa Hunter, aged 80 years, died last night at the family residence, No. 941 Los Feliz road, on the ranch his parents entered as a homestead in 1849 and the improvements on which they paid for with California gold which he and his father, Jesse Hunter, mined between 1846 and the year of Asa's arrival with his mother. The senior Hunter was accompanied across the plains from the family homestead in Kentucky by his elder son William, who was killed by Jack Craig, while doing police duty in this city sixteen years ago.

Asa Hunter and his mother were with the second party to drive an ox team into Salt Lake City. That was in 1848 and Asa was then 18 years of age. They reached Los Angeles a year later and at once located on the ranch which was to be their permanent home.

Some years later Hunter was married to Miss Petra Ortiz in the Antelope Valley, and his widow survives him. His eldest son, William, is the head of the clothing firm of William Hunter and Company. His other children are Mrs. Emily Snyder, Mrs. Josie Hare, Mrs. D. W. Gage, Richard Hunter and Aleck Hunter.

Much of the original ranch has been sold to the Southern Pacific, but more than 100 acres of the old homestead remains intact.

The pioneer was ill for six months with inflammatory rheumatism.

Funeral services will be held at the late residence this afternoon at 1 o'clock and interment will follow at Evergreen.

If you are going to Europe this summer, why not plan your trip by way of the Orient—sailing by S.S. Minnesota 28,000 tons, leaving Seattle, on March 16th.

This will enable you to see Japan during the wonderful *Cherry Blossom Season*—take you to China, the Philippines, Singapore, Strait Settlements, Burmah, India, Ceylon, Arabia, Egypt—and on to Europe.

The rate for such a tour—Los Angeles back to Los Angeles, is only $617.70. Stopovers allowed anywhere. Ticket good for two years. Accommodations are first-class throughout.

By booking your passage via Minnesota, you will assure yourself an absolutely satisfactory trip to the Orient. Reservations should be made at once. Full information and literature may be had by communicating with our

Steamship Department.

German American Savings Bank SPRING & FOURTH STS. LOS ANGELES

BUY YOUR HOME IN BEAUTIFUL GLASSELL PARK.

Large lots with grand view of mountains, $700 up. Easy terms. National Home and Town Builders, 350 S. Hill St. M. 1362, F3180.

DR. COLEGROVE, Dentist
452½ South Broadway, Corner 5th, Over the Bank.

Vacuum Cleaners "DUNTLEY" PNEUMATIC Portable and Stationary F. C. KINGSTON CO., 758 S. Hill.

Harris & Frank Outfitters for Men, Women, Boys and Girls 437-439-441-443 SOUTH SPRING

Spring Apparel For Boys and Young Men

Our great Juvenile Department is daily receiving new Spring styles in woolen and washable garments. They're handsomer than ever this season—you should see them. Great care has been exercised in selecting these immense assortments. Our Boys' Department excels any similar department on the Coast.

Smart Norfolk Suits $5 to $20

For growing boys of six to eight years up to sizes for young fellows of seventeen. An extra pair of trousers with some of these suits. You'll find just the suit for *your* boy, at a price suited to your purse.

2-Button Knicker Suits $3.50 to $20

These becoming suits come with double-breasted coats—extra pairs of trousers in some lots. Patterns and materials are distinctly new and serviceable. Special sizes for stout boys.

Eastern visitors repeatedly tell us we have the finest and largest Juvenile Department they have ever seen. We're sure no store hereabouts can outfit your son as readily as this great department—an entire floor devoted exclusively to boys' clothing.

Immense Assortment of Boys' Wash Suits

Our advance shipment of youngsters' Wash Suits is unapproached anywhere on the coast. Thousands of patterns and colorings to select from in the best washable materials. Complete assortments of the celebrated "Regatta Brand," suits, also "Pilot Suits," and the well known "Rowe" make, imported from England. Every youngster needs a few Wash Suits for spring and summer. We suggest that you make your selection now, while the variety in all sizes is best ..... $1 TO $6.50

New Styles for Young Men

We're ready for the young fellows who want the newest and best in Spring apparel. In addition to our splendid assortment of Spring Norfolks, we're displaying the new English styles—real Britishers with a touch of America here and there.

$10 TO $30

Harris & Frank Outfitters for Men, Women, Boys and Girls 437-439-441-443 SOUTH SPRING

New spring styles now ready in boys' shirts, blouse waists, hats, caps and neckwear.

to Europe
ot plan your
e Orient—
a 28,000 tons,
16th.
Japan during the
son—take you to
ore, Strait Settle-
rabia, Egypt—and

s Angeles back to
Stopovers allowed
Accommodations are

esota, you will assure
the Orient. Reserva-
rmation and literature

rtment.

merican
SPRING & FOURTH STS.
LOS ANGELES

EAUTIFUL
K.
up. Easy terms. National
262. F3180.

E, Dentist
th, Over the Bank.
TLEY" PNEUMATIC
able and Stationary
GSTON CO., 758 S. Hill.

Frank
for
Boys and Girls
S SOUTH SPRING

Men
g new Spring
re handsomer
reat care has
tments. Our
on the Coast.
Knicker
2 to $20
its come with
nts—extra pairs
lots. Patterns
distinctly new
pecial sizes for

Traffic Record.

TWO STATIONS THE SLOGAN.

Chamber of Commerce Puts a Shoulder to Wheel.

Lends Hearty Support for Great Project.

Judge Lovett May Meet the Depot Committee.

The directorate of the Chamber of Commerce Wednesday enthusiastically indorsed the proposed construction of two passenger stations in Los Angeles, one for the Southern Pacific and Salt Lake railroads, and the other for the Santa Fe, as announced in The Times.

The purpose was welcomed and there were speeches in favor of securing the hearty co-operation in the carrying out of the projects. Following the custom established, the matter was referred to the Union Depot Committee with a request for a prompt and favorable report. This committee is composed of F. W. Blanchard, Arthur G. A. Rowan and H. Hawgood. Their report is to be made at the next meeting of the directors.

Judge H. S. Lovett, chairman of the executive board of the Southern Pacific, is due to arrive in Los Angeles this week. Judge Lovett originally opposed the station project to the extent of the Chamber last spring, at which time conferences were held with the Union Depot Committee. It is probable that the committee will confer next with Judge Lovett when the latter reaches this city.

"I am much interested in the announcement in The Times that two passenger stations are to be built here before 1915," said H. R. Wilson, president of the Chicago, Milwaukee and Puget Sound Railway, who arrived in this city from San Francisco yesterday. "It is in entire keeping with the remarkable progress that Los Angeles is making that such facilities should be provided. If there is the proper spirit of co-operation between the municipality and the railroads, facilities will be provided to meet every reasonable contingency. We in Seattle are enjoying the benefit of our recently completed station and if Los Angeles wants to keep in the procession in the matter of modern improvements there will be no obstacle in the way of the construction of the two stations proposed by the Southern Pacific and the Santa Fe in this city."

EASY SETTLERS COMING.

HOMESEEKER RATES EXTENDED

Excursion and homeseeker rates are planned to bring thousands of settlers to Southern California this year. Special one-way colonist rates, effective for six weeks, beginning March 1, will be in force for the sale of tickets to Los Angeles, San Francisco, San Diego, Bakersfield, Santa Barbara, San Bernardino, Riverside, Imperial Valley, Coronado and points adjacent to Los Angeles. The rates are based on $33 from Chicago and $25 from Missouri river points. From all other points in the eastern, southern and central states tickets will be sold at greatly reduced rates. There will also be rates from abroad which is expected to increase the movement to the Pacific Coast.

The homeseekers' excursions start on the first and third Tuesday of each month. While colonist rates are one way only, the homeseeker excursions afford a round trip rate. According to information received here yesterday, these rates will be extended to include southern points, particularly Las Vegas. The rates have always applied to Pacific coast points.

RUSH FOR HARBOR.

TO VIEW PANAMA EXCURSION.

Directors of the Los Angeles Chamber of Commerce are disposed to favor the action of the Associated Chambers of Commerce of the Pacific coast in inviting the proposed excursion to the Panama Canal without a stop at the port of Los Angeles.

The excursion is scheduled to leave San Francisco April 25 on the Oceanic steamship Sonoma, with the proposed stop at San Diego. The meeting at Panama May 5. Every commercial organization is asked to send delegates, who are invited to join the excursion at San Francisco. It is probable that Los Angeles will not be represented unless a boat is sent at San Pedro.

Mirage in Mexico.

Mexico City, Mexico and Pan-America, through its president, E. Stilwell, is offering purchasers $10,000,000 worth of 6 per cent. first mortgage bonds at par. The proceeds of the sale of these bonds will be used for building the main line of the present terminus at San Antonio to Chihuahua, Mex., where connection with the national railways of Mexico is made.

Pension Rules Changed.

Word was received here yesterday of changes in the pension rules of the Santa Fe system, which provides for employes who has been continuously in the employ of the company for fifteen years or more to receive a pension, if permanently disabled, without the necessity of proving that the disability was caused by employment in the service of the company, provided that it has not been due to misconduct.

Changing the Gauge.

The Pacific Electric is making progress in the broad gauging of the Watts street line to San Bernardino. When the work is completed the line will be linked with the four-rail line operating into the Pacific Electric station at Sixth and Main streets.

Better Service.

The Pacific Electric is being besought by the Inter-City Commission of Alhambra and South Pasadena in an effort to secure better car service between these cities and Los Angeles. More and better service is demanded.

Railway Extension.

The Pacific Electric has begun the construction of an extension in Pasadena from Robles and Washington to a point a mile east, where the preaching the Nazarene

GRAY HAIRS QUICKLY VANISH
IF YOU USE SAGE AND SULPHUR

A feeling of sadness accompanies the discovery of the first gray hairs which unfortunately are looked upon as heralds of advancing age. Gray hair, however handsome it may be, makes a person look old. We all know the advantages of being young. Aside from the good impression a youthful appearance makes on others, simply knowing that you are "looking fit" gives one courage to undertake and accomplish things. So why suffer the handicap of looking old on account of gray hairs, when a simple remedy will give your hair youthful color and beauty in a few days' time.

Most people know that common garden sage acts as a color restorer and scalp tonic as well. Our grandmothers used a "Sage Tea" for keeping their hair dark, soft and luxuriant. In Wyeth's Sage and Sulphur Hair Remedy we have an ideal preparation of Sage, combined with Sulphur and other valuable remedies for dandruff, itching scalp and thin, weak hair that is split at the ends or constantly coming out. A few applications of this valuable remedy will bring back the color, and in a short time it will remove every trace of dandruff and greatly improve the growth and appearance of the hair.

Get a fifty cent bottle from your druggist today, and notice the difference in your hair after a few days' treatment. All druggists sell it, under guarantee that the money will be refunded if the remedy is not exactly as represented.

Special Agent, Sun Drug Co., 300 N. Los Angeles, 434 W. 7th st., 200 S. Broadway.

THE PUBLIC SERVICE.

(Continued from Second Page.)

stock, $10,000; subscribed $300. Whittier Land and Development Company; incorporators, V. M. Miller, M. L. Hazzard, F. E. Frantz, E. M. Wheatland, M. V. Helwick; capital stock, $100,000; subscribed $250. Newology Publication Board; incorporators, John Fair New, M. Tully-Leo, C. A. Leech; capital stock, $50,000; subscribed $15. General Machinery Manufacturing Company; incorporators, George T. Stoneham, William N. Brassington, Charles J. Stoneham; capital stock, $26,000; subscribed $3. Prudential Realty Company; incorporators, F. J. Wagner, E. P. Nittinger, W. H. Wilson; capital stock, $250,000; subscribed $15. Victor Cements Company; incorporators, Lucius P. Green, M. M. Entler, Jesse F. Waterman; capital stock, $4,000,000; subscribed $300.

SUSTAINS WILL. Under the will of W. C. Hess, he left an estate worth more than $20,000 to his wife in trust for his step-daughter, Mary, a child. Charles Hess, a son, contested the will on the ground that his father was of unsound mind and had been influenced in making it. Yesterday Judge Rives sustained the will.

PLAINTIFF WINS. Judge Houser yesterday awarded judgment to C. A. Cook, who brought suit against William Goatman for the recovery of a lot of land on contracts which he valued at $10,000. Goatman filed a cross-complaint asking for a share of the commission.

IN THE INFERIOR COURTS.

Stockholder in Pipe Line Company Invokes Law to Look into Books. Persecution Is Alleged.

For the first time in two years the law providing that stockholders may have access to the books of incorporated companies was invoked in the Police Court yesterday. Frank H. Smith was complainant against R. L. Cox, president of the Guarantee Pipe Line Company. Cox was arrested on the 8th inst. by Patrolman England. The case was continued until this morning.

Smith says he is the owner of 40,000 shares of the stock of the company. Two months ago, suspecting something was wrong with the workings of the company, he asked to see the books, but was refused. He says he called again, but was thrown out of the office. Then he caused the arrest of Cox. The latter states that he and his company have been persecuted with civil suits by Smith. The case is being bitterly fought on both sides.

Apology Worth While.

An apology to the woman he is accused of having accosted, saved A. L. Martin $30 in Police Judge Rose's court yesterday. Mrs. Louis Wren testified that Martin said "howdy do" to her twice, and then begged her pardon. The court stated that, in consideration of the apology, he would reduce the regular fine of $50 for "mashing" to $20.

Disputes With Bootblack.

C. T. Bratney, who was before Police Judge Frederickson yesterday afternoon on the charge of having disturbed the peace of South Main street, was arrested by Patrolman Leonard while he was in the midst of a loud altercation with a bootblack. His case was continued until this morning.

The Lid Is Closed.

In fining Maude West, Mrs. Josie Miller and Mollie Davis $50 fine each for having sold liquor without a license, Police Judge Rose, yesterday declared as his future policy that he will show no leniency to women accused of like misdemeanors unless the initiative comes from the Prosecuting Attorney's office.

Detective Is Fined.

Joe Bishop, who was arrested November 28, charged with having disturbed the peace of the neighborhood of Ninth street and Ruth avenue, was fined $30 by Police Judge Rose yesterday. Bishop, who is a detective in the employ of County Detective Browne, forfeited his recognizance on January 18, when he failed to appear for trial. A bench warrant was issued for him and he was found yesterday.

Son His Advocate.

Yap At, a wealthy Chinese, aged 66 years, proved to the satisfaction of Police Judge Frederickson yesterday that until Officer Moyer found him smoking opium on Friday, he had not indulged since the law prohibiting the smoking of opium was passed. The man was released under suspended sentence. At's young son, a student at a local college, pleaded for him in court.

Fines Him, Anyway.

The plea of C. L. Warren in Judge Frederickson's court yesterday that five fast-traveling automobiles passed him while he was being followed and timed by Motorcyclemen Gardner and Hickock, before his arrest, was not sufficient for him to escape a fine of $25 for speeding. Warren was arrested last Thursday, and asked for a trial by the court. He asserted that he was driving at the rate of fifteen miles an hour. The motorcyclemen declared he was going at least ten miles faster.

Case Is Continued.

The case of Collins Bramlette, charged with the murder of Lewis Williams, Tuesday evening, was continued in Judge Rose's court yesterday until the 21st inst. The men are said to have quarreled over a game of poker.

JURY IN MAPLE CASE.

Man Charged With Having Conspired With Two Others to Dynamite Hall of Records on Trial.

A jury was secured in the A. B. Maple case yesterday, and the State began its introduction of evidence before the afternoon adjournment. The defendant is charged with conspiring with two others to blow up the Hall of Records.

The jury includes a retired clergyman, C. P. Wilson, of Spadra. The panel is as follows: J. T. Newell, Joseph McFeeters, J. L. Colvin, R. S. Mayes, Charles H. Tucker, Sam G. Chamberlain, C. C. Smith, Levi N. Turner, C. J. Miltimon, Elmer E. Teague, Charles L. Cornwall and C. P. Wilson.

Chief Trial Deputy Horton, who prosecuted the Connors case, represents the State in the present trial. According to his contention, Connors, Maple and Bender attempted to dynamite the Hall of Records on the night of September 8, 1910. Connors was arrested early the next morning but Maple and Bender were not taken into custody until later.

SAN FRANCISCO MEN HERE.

Walking Delegates Come to Testify Before County Grand Jury—Told to Report Today, With Others.

Two well-known San Francisco labor union walking delegates, Eric B. Morton and A. D. Gilson, arrived in the city yesterday prepared to give their testimony before the county grand jury. Owing to other matters before that body, they were told to return this morning. Tveitmoe, Johannsen and Clancy are expected today. All have been subpoenaed by agents of the District Attorney.

While none of the deputies in the District Attorney's office would discuss the matter, it is believed the union men are here to give testimony regarding a supposed compact made with Darrow to interfere with the witnesses for the State in the McNamara case and to intimidate several San Francisco persons who were giving the State valuable assistance.

"TED" LEARY DIES.

Theodore "Ted" Leary, who came here only last week ahead of one of Henry W. Savage's shows, died at 5 o'clock Wednesday afternoon in the Barlow Sanatorium, of which he had been an inmate but a few hours. Leary, who was 33 years of age, is a sad, but characteristic example of the swift race sometimes made by tuberculosis. About ten days ago Henry W. Savage met Leary in San Francisco, and immediately ordered him off duty for three months. He came here and took to his bed in a local hotel, from which he was removed late Tuesday afternoon. Grace Hilton, his wife, is a principal of "Louisiana Lou," a big eastern musical success, and did not even know that he was seriously ill. He had only been sick, in all, ten weeks, and had been off active duty less than two weeks. Leary was accounted one of the brightest advance agents in the business, and before taking up the theatrical game, was a newspaper man in Baltimore, his native city. The remains will be held at the Peck & Chase morgue pending arrangements made with his wife and mother. Local friends and acquaintances, of whom he had a goodly number, attended him in his last hours, and will see to the disposition of his body.

SELLS HIS GOODS.

The question of whether a storage company may sell goods left with it after six months, without giving notice to the owner, is up before Justice Reeve in a case submitted yesterday afternoon. W. O. Judge, a Santa Fe conductor, stored his furniture with the Colgan Warehouse Company in 1910 and paid the charges to January 11, 1911. In July the company, without notice to him, sold the goods for $8.75. Judge submitted an itemized account to show yesterday that the goods were worth $222. The sale and other facts were admitted by the company, but the concern says that the goods were worth not more than $10 or $12.

SILENCE GRIP'S BARK

And You Go Far Toward Preventing Another Attack of Rheumatism

Doctors say of Grip, that its bark is worse than its bite, which of course is no excuse for neglect to silence the bark promptly.

The worst effect of Grip comes after the attack.

Thus, from forty to sixty per cent. of the cases of rheumatism follow a tussle with Grip or with some other form of cold.

The strength-sustaining and preventive effect of Ozomulsion at the outset of a cold, sore throat, catarrh, bronchitis and all kindred diseases is acknowledged by physicians.

As Ozomulsion nips these evils in the bud, its value in staving off rheumatism is plain to be seen.

Will all whose spring colds are liable to "settle in the joints" please take notice?

Sample Bottle Free By Mail

That those who are seeking health and strength for themselves, children, relatives or friends may experience the life-giving properties of this exclusive Norway gold medal ozonized cod liver oil medicinal food emulsion—as well as to know Ozomulsion superiority—in being most palatable and easy to take—a generous 3-oz. bottle will be sent by mail to those who send addresses by postcard or letter to Ozomulsion, 548 Pearl Street, New York.

Colonial Hospitality

was marked by courtly grace, culture and aristocratic dignity.

These delightful characteristics give to the decorative style of the period a charming distinction—which is faithfully sustained in the new "Shirley" design of sterling silver—impressive in its colonial simplicity—expressing solid worth and character.

Complete services of knives, forks, spoons and all dozen work—and tea and dinner services—meat, vegetable and course sets to match.

The "Shirley" pattern is sold complete in Los Angeles exclusively by

FEAGANS & COMPANY

Exclusive Jewelers
218 West Fifth Street
Alexandria Hotel Building

See My Strikingly Clever New Spring Suitings

I have put forth supreme efforts to secure for my initial showing in my new location, the cleverest suitings that will be seen in Los Angeles this spring.

I have good reason to believe I have succeeded. I can conscientiously say I have never in my life seen patterns so strikingly attractive.

Your choice of these patterns, tailored in the inimitable Gordan way, will make you proud of your appearance.

Drop in and take a look today.

D. Gordan

Draper and Tailor
300 Union Oil Building
7th and Spring

POTATOES Will be $3.00 per Sack

Why Don't You

buy some good potato land and net $200.00 per acre?

pay for your land in one year and make enough the second year to net you 50% annual interest on your investment?

at the end of two years, own your own land and have your money back?

You Can Do All This

on our land at Bloomington, two hours from Los Angeles on the Southern Pacific Railway, where we are selling the

Best Potato Land in Sou. Cal.

with plenty of gravity water

at $250 Per Acre

on terms to suit the purchaser.

All the Potato Experts are Planting Large Tracts in this section.

Don't Get Left

For detailed information call or address

J. F. BALLIET or A. M. JONES, Agents

505 Fay Building, Phone A1311

WE CURE CATARRH

skin and blood diseases and all curable nervous, chronic and private diseases of both sexes. DRS. SHORES & SHORES, Expert Specialists, Henne Bldg., 3rd & Spring. Entrance 121 W. 3rd st., Los Angeles. Take elevator or easy stairs to room 233. Consultation free. Hours 9 to 5. Evenings, 7 to 8. Sundays, 10 to 12.

A. GREENE & SON

Exclusive Ladies' Tailors.
SPRING GOODS AND FASHION PLATES HAVE ARRIVED.
321-25 W. SEVENTH ST.
Third Floor over Bronson Desk Co

$1.45

For These Smart $2 and $2.50 Soft Cloth Hats

BEGINNING today we offer a wide selection of new patterns in soft stitched cloth hats—the headwear that will be the rage this Spring.

These come in a full line of sizes in homespuns, cheviots, tweeds and rough finishes. For a comfortable hat there's nothing quite like these new models. They are guaranteed $2 and $2.50 values—on sale today at $1.45.

MULLEN & BLUETT Clothing Co.
Broadway at 6th

"Where Nature, in her glorious majesty, holds court, and grants the boon of rest and happiness to all who come."

down San Diego way

every day is an out-of-doors day

Most every comfort and luxury you will find at

Hotel del Coronado
The U. S. Grant Hotel
and the Lakeside Inn—at San Diego
also
The Stratford Inn
at Del Mar

Santa Fe Trains leave Los Angeles for San Diego—
9:10 a.m. 1:15 p.m. 3:00 p.m. 11:59 p.m.

$5 Round Trip—Limit 10 Days
$7 Round Trip—Limit 30 Days

E. W. McGee, General Agent, 334 South Spring Street
Phones: A 5224; Main 738; Broadway 1559

Whiting Wrecking Co. 415 E. 9th St.

New lumber $10.00 and up. Roofing paper $1.40 per roll. Sash weights 1¼c per lb. Sinks $1.00 and up. Bath tubs, $14.50. Toilets, $12.00 and $13.00.

Business: Markets, Finance and Trade.

SUMMARY.

FINANCIAL NEWS

[Furnished by Logan & Bryan, Members New York and Boston Stock Exchanges, Bradbury Bldg., Los Angeles.]

NEW YORK, Feb. 15.—London bank rate unchanged.

Americans in London, quiet and strong.

Atchison to issue $15,000,000 4½'s per cent. fifty-year mortgage bonds.

Chicago and Northwestern and ten million equipment notes and Erie may put out $10,000,000 five per cent. notes.

Chicago Telephone Company annual reports shows 8.28 per cent for capital stock against 8.35 in 1910.

Iron age attributes lull in steel buying to severe weather and expects resumption of rail and other orders in the near future.

Twelve industrials advanced .19 per cent. Twenty active rails declined .08 per cent.

Dull and—uninteresting hardly describe the character of trading during today's session. Neither London nor the continent and for that matter only the professional element were factors during the trading and little significance was attached to fluctuations. The strength of the Harriman lines was said to be based on a more cheerful feeling relative to the strike situation and as far as the coalers were concerned there was some talk of the probability of the Supreme Court handing down a decision on February 19, in the coal cases. It is anticipated that the political event next week will afford something denite on which to base calculations and meanwhile it appears to us that aside from what operations might be conducted in specialties, the professional are likely to choose the selling side of the stock market as affording the least resistance while the outlook continues so miexd up.

FINANCIAL.

OFFICE OF THE TIMES.
Los Angeles, Feb. 16, 1912.

BANK CLEARINGS. Bank clearings yesterday were $4,221,279.19. For the corresponding day of 1911, $3,287,260.11; for the same day of 1910, $2,935,342.36.

Monday	Holiday
Tuesday	$3,709,232.01
Wednesday	4,043,575.90
Thursday	4,221,279.19
Total	$12,974,087.10
Same time, 1911	11,476,684.80
Same time, 1910	9,802,634.43

Quotations furnished by the Los Angeles Stock Exchange.

OIL STOCKS.

Producers—	Bid.	Asked.
Amalgamated Oil	$ 60.00	$ 64.00
American Pet. Co. com	40.50	....
Associated Oil	43.25	44.00
Bear Creek Oil & M. Co.	....	.65
Brookshire Oil	.55	....
Cal. Midway Oil Co.	.13	.14½
Central	1.90	2.00
Columbia	1.00	1.15
Consol. Midway Oil Co.	.02¾	.03
Continental Oil	....	.35
Enos Oil Co.	.05	.10
Euclid Oil Co.	....	.34½
Fullerton Oil	2.25	4.00
Globe	.05	....
Jade Oil Co.	.17½	.22
Maricopa Queen Oil Co.	....	.22
Mascot Oil Co.	....	.95
Mexican Pet. Ltd. pfd	82.00	87.00
Mexican Pet. Ltd. com	53.87½	54.00
New Pennsyl. Pet. CoNNNN	.45	.55
Palmer Oil Co.	.72½	....
Rice Ranch Oil Co.	1.22	1.25
Section Six Oil Co.	.02½	....
Union	98.37½	98.50
Union Provident Co.	98.25	98.50
United Petroleum	....	100.00
United Oil Co.	.40¾	.41¼
Western Union	116.50	126.00
White Star Oil Co.	.19½	....
Non-producers—		
Nevada-Midway Oil Co.	.12	....
Oleum Development Co.	.03½	....

BANK STOCKS.

	Bid.	Asked.
All Night & Day Bank	$125.00	$130.00
American Savings Bank	190.00	250.00
Bank of So. California	....	90.00
Cal. Savings Bank	125.00	....
Central Nat'l Bank	225.00	237.50
Citizens' National	234.50	250.00
Commercial National	147.00	....
Farmers' & Mer. Nat'l	....	400.00
Federal Bank of L. A.	125.00	....
First National	650.00	....
German-American Savings	380.00	....
Globe Savings Bank	120.00	....
Home Sav. Bank of L. A.	115.00	135.00
L. A. Hibernian Sav. Bank	105.00	....
Merchants' Bank & Tr. Co.	....	150.00
Merchants' National	800.00	....
National Bank of Cal.	205.00	....
National Bank of Com.	109.00	....
Security Savings Bank	395.00	440.00
The Southern Trust Co.	200.00	225.00
U. S. National Bank	150.00	175.00

BONDS.
(With Accrued Interest.)

	Bid.	Asked.
American Petroleum Co.	80½	92½
Associated Oil Co.	100¾	....
Cal. Pac. Ry.	98½	101
Corona City Water Co.	98	....
Cucamonga Water Co.	98	102
Edison Elec. Co., 1st R.	100½	102
Edison Elec. Co., old issue	....	103
Home Telephone Co.	87	88
Home Tel. Co., 1st Refg.	79½	80¾
L. A. Gas & Elec. Co.	100	....
L. A. Pac., 1st Con. Mtgs.	103¾	106
L. A. Pac. Ry., 1st Refg.	101	....
L. A. & Pasadena El. Ry.	....	103¾
L. A. Public Market	103½	....
L. A. Railway Co.	106	108¾
L. A. & Redondo Ry. Co.	100	....
L. A. Traction Co., 6s	....	103
L. A. Traction Co., 5s	....	102¾
Mexican Nat'l Gas Co.	60	98
Mission Trans. & R. Co.	97¼	98
Pac. Elec. Ry. Co.	104¾	....
Pac. Light & Power Co.	97	97¾
Pac. Light & Power Gtd.	99¾	100½
Pomona & Ont. L. & P. Co.	85	....
Pomona Con. Water Co.	100	....
Riverside H. T. & T. Co.	25	....
S. Monica Bay H. T. Co.	....	90
S. Monica H. T. & T. Co.	....	64
S. D. H. T. & T., 1st Mtgs.	60	....
San Diego Home Tel. Co.	....	65
Temescal Water Co.	....	100
Union Transportation Co.	98	14
U. S. L. D. T. & T. Co.	....	70
Whittier H. T. & T. Co.	50	90

INDUSTRIAL AND PUBLIC UTILITIES.

	Bid.	Asked.
Cal. Portland Cement Co.	$100.00	....
Edison Electric pfd	75.00	....
Edison Electric com	69.00	71.00
Emergency Hospital	23.00	26.00
Hawaiian Com. & Sug.	42.00	....
Home Telephone pfd	31.00	32.25
Home Telephone com	....	7.50
Hutchinson S. P. Co.	23.00	....
L. A. Athletic Club	7.75	8.25
L. A. Investment Co.	3.61	....
Mexican Nat'l Gas pfd	15.00	25.00
Mexican Nat'l Gas com	10.00	....
Occidental Life Ins. Co.	125.00	170.00
Paauhau S. P. Co.	27.50	....
Pac. Mut. Life Ins. Co.	265.00	....
Pac. Con. Stone Co.	....	.25
Pasadena Home T. & T. Co.	15.00	....
S. Diego Home T. & T. Co.	....	27.00
S. Monica B. H. T. pfd	5.00	....
San Drug Co.	.98	1.12
Title G. & Tr. Co. pfd	275.00	....
Title I. & Tr. Co. pfd	176.00	....
Title I. & Tr. Co. com	176.00	....
Title I. & Tr. Co., Ser. C.	176.00	....
U. S. L. D. T. & T. Co. pfd	22.00	25.50
Union Trust Co.	....	26.00
Whittier Home T. & T. Co.	....	75.00

SALES—Morning session: 2000 Cons. Midway at 2¾; 1000 do. at 2¾; 20 Home Tel. pfd. at 31.00; 10 do. at 30.50; 1000 Rice Ranch Oil Co. at 1.25; 4 Associated Oil at 43.50; 100 Palmer at 72½. Off-board: 20 U. S. L. D. T. & T. Co. at 25.00.

SALES—Afternoon session: 1000 United at 41½; 1000 do. at 41½; 1000 Oleum Dev. Co. at 3¼; 1000 do. at 3¼; 1000 do. at 3¾; 5000 do. at 3¼; 2000 do. at 3½; 6 Union at 98.62½; 5 do. at 98.62½; 10 do. at 98.50; 10 do. at 98.50; 50 do. at 98.50; 10 do. at 98.50; 1000 Rice Ranch Oil Co. at 1.24½; 1000 Cons. Midway at 2¾; 1000 do. at 2¾; 1000 do. at 3; 1000 do. at 3; 50 Mex. P. Ltd. com. at 54.00; 30 do. at 53.87½. Off-board: 20 Associated Oil at 43.62½.

MINING STOCKS.
CALIFORNIA.

Miscellaneous—	Bid.	Asked.
Cal. Hills M. Co.	.02½	.03
Consolidated Mines Co.	.03½	.04½

NEVADA.

Miscellaneous—	Bid.	Asked.
Johnnie M. & M. Co.	.04½	.04¾
(Searchlight District.)		
Searchlight Parallel	*9.50	.01½

*—Per 1000 shares.

SALES—2000 Johnnie M. & M. at 4½.

LOCAL PRODUCE MARKET.

Receipts of asparagus, both field grown and forced, were liberal. For the choicest field-grown stock from the Ryde district occasional sales were made at 50 cents, but, as a rule, the price was 40 cents a pound.

Celery was firm at from $4.50 to $5 a crate for the best lots. There was a good demand for local grown stock from outside points, and this served to keep the market in good shape.

Tomatoes were firm. Boxes of Mexican offerings were held at $1.75.

Lettuce was a drag on the market. The best stock moved out at 90 cents a crate.

Winter crimson rhubarb was in liberal supply with several points sending in heavy shipments. Choice stock sold at $1.25 a box and fancy brought $1.75 occasionally. Arrivals of string beans, Lima and wax beans were very light and the market showed firmness.

The market for citrus fruits and other fresh fruits was dull, but the undertone was firm for all sound offerings. Dealers continued to offer concessions to buyers of fruit that showed signs of decay, by this means they were saved heavy losses. There was some trading in tangerines and these were firm at former rates. Lemons were firm, with no fancy offerings to be had under $2.75.

Apples moved well. Retailers laid in their supply for the Saturday trade. Spitzenbergs were good sellers at from $2 to $3 per box.

Eggs took another drop of 1 cent, selects selling off to 27 cents, and case counts to 23 cents per dozen. Pullet eggs were held at 22 cents. Trading was brisk on 'change. Receipts were 541 cases.

The marked firmness which has characterized the butter market was again manifest. Creamery extra was firmly held at 37½ cents and creamery firsts at 35 cents per pound. Receipts were 45,213 pounds.

Cheese was firm and unchanged. The call was for imported cheese and Northern Fresh, the latter moving out at 18½ cents per pound. Receipts were 706 pounds.

The potato market showed no change over the previous day. There was a good outlet for most varieties. Lompocs moved well at the outside figure of $2.50 per hundredweight. Arrivals were 1617 sacks.

Continued light receipts and a bare market served to advance the price on yellow onions of all varieties 25 cents per hundredweight. The new marking was $3.25. White wax stock, which is very scarce, sold occasionally at $4. Receipts were 150 sacks.

No bean receipts were reported in. The market generally was firm.

Sweet potato arrivals were 55 sacks. The market ruled firm under the revised quotations of $2.50 and $2.75 a hundredweight.

Prices Current.

EGGS—Fresh local ranch, candled, selected, 27; local ranch, case count, 23; pullets, 22.

BUTTER — Price to trade, 2½c above quotations. Creamery extras, 37½ per lb.; creamery firsts, 35; ladle, 25 per lb.; country, 22.

CHEESE — Northern fresh, 18½; eastern daisies, 20; eastern twin, 20; Longhorns, 20@22; singles, 20; cheddars, 19; Oregon daisy, 19½@20; Dom. Swiss block, 20; wheel, 20; imported, 33; Limburger, 19; cream brick, 20; Edam, 8.50; Sierra, 1.00 per box; Neufachtel, 1.00 per box; Camembert, 1.30 per box; Canada cream, 1.00@1.10 per box; Roquefort, 52; German Breakfast, 1.10.

BEANS — Pink, No. 1, 3.75; Lady Washington, No. 1, 4.75; small white, No. 1, 4.75; limas, No. 1, 6.50; black eyes, 4.50@5.00; lentils, 8.00; Garvanzas, 4.50; Mexican Reds, 4.50; Bayous, 4.50@5.00.

DRIED FRUITS—Apples, evaporated, 11@11½; Citron, fancy, 16; orange and lemon peel, 14@16; currants, imp. fancy, bulk, recleaned, 10; fancy, 1-lb., 9@11; dates, packages, imported, Fards, fancy, 60s, 8; Fards, fancy 8-12s, 11@12½; Golden, 60s, 7½@8; packages, 9½@11. Figs, black and white, 25lb, 1.50@1.75; Figs, white, 6 oz. packages, 50s, 1.70@1.75; 12 oz., 12s, 90; 16 oz., 10s, 95; 16-oz. cartons, 12s, 1.00; imported, 15@17. Peaches, 11@12½. Prunes, 30-40, 14; 40-50, 13; 20-30, 20; 60-70, 10@11; 70-80; 9@10; 80-90, 8@9; 90-100, 7½@8; (when packed in 50-lb. boxes, 1½c extra.) Apricots, 16@17. Pears, 12@13. Plums, 10.

RAISINS — Sultanas, bleached, 10@11; unbleached, 7@7½; seeded, 9 for 16-oz. pkgs., 7 for 12-oz. pkgs. London Layers, 2-crown, 1.50; 3-crown, 1.75; 4-crown, 2.00; 5-crown, 2.25; 6-crown, 2.50; loose Muscatels, 2-crown, 6; 3-crown, 6½; 4-crown, 7.

NUTS—New almonds, fancy, IXL, 18½@22; Brazil, 20; filberts, large, new crop, 15; pecans, large, 19; pine nuts, 16; peanuts, California raw, 5@5½; eastern, 7@7½; Japan, 6@6½; Rice corn, 6.25@6.50; cocoanuts, 90 per doz.; popcorn, local, 1.75@5.00; eastern, 3.50; Manchurian, 13½; walnuts, No. 1 Ass'n., 14; Italian chestnuts, 9@11; budded walnuts, 18; unbleached walnuts, 12@12½.

HONEY—Comb, fancy, water white, 1-lb. frames, 18@19; light amber, 13@14; white, 14@15; extracted, light amber, 7½; water white, 8½; white, 8; beeswax, 30 per lb.

CITRUS FRUITS — New navels, 1.50@2.50; lemons, 2.75@3.50; unpacked stock, 1.75@2.00; seedling grapefruit, 2.50; seedless grapefruit, 4.00@4.50; limes, 1.25 per 100.

FRESH FRUITS—Apples, Bellefleurs, 4-tier, 1.35@1.40; 4½-tier, 1.15@1.25; Jonathans, 4-tier, 2.25@2.35; Spitzenbergens, 4-tier, 2.00@3.00; 4½-tier, 1.10; Greenings, 1.85; Rome Beauty, 2.50; Pearmains, 4-tier, 1.25; Colorado Ganoes, 2.00; Smith Ciders, 1.25; Missouri Pippins, 4-tier, 2.00@2.25; W. W. Pearmains, 4-tier, 1.50; Colorado Winesaps, 2.75; Ben Davis, 4-tier, 1.50@1.65; N. Y. Pippins, 4-tier, 1.75; Ben Caps, 1.50; bananas, 3½ lb.; pineapples, 8@9; pears, Bartletts, 7 cents per lb.; alligator pears, 4.00@5.00 doz.; tangerines, 1.40 a lug box; imported grapes, 10.00 per bbl.

BERRIES—Strawberries, 15@17 per basket; cranberries, Howe, 11.50@12.00; Jersey cranberries, 9.50@10.00.

ONIONS AND CHILI—Strings, 13@14; loose, 12; Mexican black, 21; Chili Tepins, 1.00; Japan 15; green chili, 30@35. Onions—Yellow Danvers, northern, 3.25; Australian Brown, northern, 3.25; White Wax onions, 3.50; Nevada, 3.25; Oregon, 3.00; garlic, 7@8.

POTATOES—Sweet, yellow, 2.50@2.75 a cwt.; Highlands, 1.75@2.05; Salinas, 2.25@2.50; Lompocs, 2.25@2.50; Oregon, Early Rose, 2.25@2.35.

GREEN VEGETABLES—Beets, 1.50 a sack; carrots, 1.00@1.10 a sack; parsley, 25@30 per doz.; turnips, 1.25 a sack; peas, 8@10; beans, wax, 30 per lb.; green beans, 20; watercress, 35@40 per doz.; spinach, 20; cabbage, 1.00@1.25 per sack; red cabbage, 3.00@3.50 a cwt.; green onions, 20 per doz.; leeks, 40 per doz.; lettuce, common, 1.00@1.25 per crate; parsnips, 1¼@3 per lb.; celery, new, 4.75@5.00 per crate; tomatoes, 1.25@1.50 per lug box; hot-house mushrooms, 50@1.00 per lb.; artichokes, northern, 1.00@1.10 per doz.; red chili peppers, 15@18 per lb., celery root, 5 per lb.; rhubarb, winter crimson, 1.25@1.50; summer squash, local, 1.00 box; cucumbers, hothouse, 1.00@2.00; bell peppers, 20; eggplant, 30; cauliflower, 1.50@1.75 a crate; horseradish, 12½; Brussels sprouts, 10; Mexican tomatoes, 1.75 a lug box; new asparagus, 40@50.

POULTRY—Dealers buy from the producer, live weight. Old roosters, 8; stags, 8; hens, 12@18; squab pigeons, 1.75 per doz.; fryers, 20; broilers, 25; roasters, 16; turkeys, 16@18; ducks, 17; geese, 14. Wholesaler sells to retailer, live weight: Hens, 15@19; fryers, 23; broilers, 28; squabs, 3.00; old roosters, 11; turkeys, 19@21; geese, 17; ducks, 20; roasters, 19; stags, 11. Dressed weight averages from 3c to 5c higher than live weight.

BACON — Winchester, 8-10 lb. bacon, 15¾; Winchester, 6-8 lb. bacon, 19½; Empire, 19¾; Premium, 25; Atlas bacon, 17; Sunlight bacon, 19¾; Rex breakfast bacon, 8-10 avg., 18¾; Rex breakfast bacon, 12 avg., 18¼; Rex bacon, 6-8 avg., 19¼; Colonial, 10-12, 17¾; 12-14, 17½; Hauser's Pride bacon, 6-8 avg., 22; Angelus bacon, 6-8 avg., 19; Angelus bacon, 8-10 avg., 18; Angelus bacon, 10-12 avg., 16; Star bacon, 6-8 avg., 24½; Shield bacon, 6-8 avg., 18¾; 8-10, 18¼; 10-12, 17¾; Colonial bacon, 8-10 avg., 17¾; 10-12 avg., 16¾; 12-14 avg., 16¼; bacon strips, 15½; bacon backs, 16½; smoked beef tongues, 26; dried beef insides, 24½; dried beef knuckles, 23½; boiled beef tongues, 31; boiled and smoked beef tongues, 33.

DRY SALTED MEATS—Dry salt bellies, 12-14 avg., 14; dry salt bellies, 14-20 avg., 13½; dry salt fat backs, 14-20, 12½; loin backs, 13; short clear, square cut, 12¾.

Meals—Per 100 lbs.	5-lb. S'ks.	10-lb. S'ks.	25-lb. S'ks.	50-lb. S'ks.
Capitol flour	....	3.60	....	....
Graham flour	3.20	3.10	3.05	3.00
Buckwheat flour	4.75	4.55	4.50	4.45
Buckwheat flour, pure	5.20	5.00	4.95	4.90
Rye flour or meal	3.90	3.70	3.65	3.60
Cornmeal, W. & P.	3.20	3.00	2.95	2.90
Oatmeal, Steel Cut	5.70	5.50	5.45	5.40
Oatmeal, ground	5.70	5.50	5.45	5.40
Hominy, large or small	4.40	4.20	4.15	4.10
Cracked wheat	3.90	3.70	3.65	3.60
Entire wheat flour	3.40	3.20	3.15	3.10
Pearl barley	6.90	6.50	6.45	6.40
Split peas, yellow	6.70	6.50	6.45	6.40
Split peas, green	8.20	8.00	7.95	7.90
Farina	3.90	3.70	3.65	3.60
Nutrina Germ	4.40	4.20	4.15	4.10

GRAIN AND MEALS—Per 100 lbs. Alfalfa meals, 1.25; bone granulated, 2.05; bone meal, 2.05; blood meal, 3.35 XXXX beef scraps, 3.10; barley, rolled, 2.15; charcoal, 2.10; XXXX chick feed, 2.90; do., bale of 20 five-pound bags, 3.30; do., bale of 10-lb. bags, 3.10; corn, eastern, mixed, 1.70; corn, eastern white, 2.00; corn, small yellow, 2.00; feed meals, 2.10; Kaffir corn, 1.80; Egyptian corn, 1.90; Yellow Dent, 2.00; corn, cracked, 2.05; XXXX Dry Mash (a superior egg food,) per 90-lb. sack, 2.00; grit, granite, 60; millet, 3.75; oilcake meal, 2.65; red feed oats, 2.10; white feed oats, 2.00; rolled oats, 2.50; California clam shell, 50; do., white clam, 60; do., hard eastern oyster, 1.15; XXXX Special Dry Scratch Feed, 1.90; bran, 1.55; shorts, 1.80; No. 1 wheat, 1.85; wheat, 100-lb. sack, 1.90; wheat, cracked, 100-lb. sacks, 2.00; middlings, 1.90; Milo maize, 1.80.

HAY—(Baled.) Following are jobbing prices for hay. Producers receive 1.00 to 2.00 less than these prices:

Choice tame oat hay	$25.00	$28.00
No. 1 oat hay	23.00	26.00
Choice barley hay	23.00	25.00
No. 1 barley hay	21.00	22.00
No. 1 wheat hay	21.00	22.00
Choice alfalfa hay	22.00	23.00
No. 1 alfalfa hay	20.00	21.00
Straw	11.00	....

SUGAR—Prices are based on sacks. Bbls., add 10c; ½ bbls., 25c; and boxes, 50c per 100 lbs. All prices are net cash, less 25c cwt., 15 days. Beet gran., 5.95; Standard cane, 6.10; Standard berry, 6.1(?); Cube A, crushed or fine crushed, 6.60; Candy gran., 6.35; powdered, 6.35; Confectioners' A, 6.20; Magnolia A, 6.05; Extra C or B, 5.75; Golden C, 5.65; D, 5.55; Bowles 6x powdered, 30-lb. boxes, 8.00; Bowles 6x powdered, ½-bbls., 7.15; Bowles 6x powdered, bbls., 7.00; Bowles Bros. Bar, bbls., 7.00.

FLOUR—Per bbl., Capitol, made of No. 1 hard and California wheat blended, 5.80; Aurora, 5.00; Mikado, 4.40; Trophy, 4.40; No. 1 hard bakers' made of hard wheat only, 6.40; Capital Bakers' Extra Hard and Cal. Wheat blended, 5.60; Our Giant (bakers',) 5.20; Eclipse, 5.00; LA4X Standard blended, 5.80; Purity blended, 5.00; Our Pride blended, 4.60; Morning Glory, 4.20. (Flour in ½ sacks, 20c per bbl. higher.) Globe, 6.40; A1, 5.60; Silver Star, 4.80; XXX, 4.00; Sperry, 5.80; Drifted Snow, 5.80; Port Costa, 5.80; Golden Monarch, 5.00; La Pina, 5.00; Blue Bird, 4.20; Semolino, 6.60; Golden Rod, 6.40; Sperry's Ks., 6.50; Big Loaf, 5.80; Angelus Bakers', 5.20; Bell Brand, 5.10; Bakers' pastry, 4.80.

Pigs feet, kits	$ 1.25
Pigs feet, halves	5.25
Pigs feet, quarters	2.75
Pigs feet, barrels	13.75
Honey comb tripe, kits	1.15
Honey comb tripe, halves	4.85
Honey comb tripe, quarters	2.50
Pig pork, quarters	7.35
Pig pork, halves	14.50
Pig pork, barrels	27.50
Lambs tongue, kits	3.50
Lambs tongue, quarters	9.25
Corned beef, plate	11.50 bbl., 6.00 ½ bbl.
Corned beef, rump	10.00 bbl., 5.50 ½ bbl.
Corned beef, brisket	14.24 bbl., 7.50 ½ bbl.

LARD—Tierces, Diamond C lard, 14; Rex pure lard, 13; Red Star lard, 11¾; Angelus lard, 11; Silver Leaf, 13; Premium lard, 14; Armour's Simon Pure lard, 14; Helmet, 12¾; Shield, 11½; White Label, 10¼; White Ribbon Comp., 8¾; Suetene, 11¼; Diamond C shortening, 13¼; Violet lard compound, 7; Jewel brand compound, 8¼; Cottosuet, yellow, 8¾; Cottosuet, white, 10; Armour's Vegetolene, 8½; Pennant Compound, 7¼. (The above quotations are for tierces, add ¼c for tubs or single cans; ⅝c for large pails, ⅞c for medium pails, and 1 cent for small pails.) Cottolene, 60-lb. case, 30; small, 15; medium or 6 large, 7.25; 5-case lots, 7.25; 10-case lots, 7.20; 25-case lots, 7.10; Baker's Cottolene, ½ bbls., lb., 10¾.

HAMS—Per lb., Diamond C hams, 12-16, 13¾; Diamond C skinned hams, 19¼; Rex hams, 14-15, 17¾; Rex skinned hams, 18¼; Pioneer hams, 14-16; 17¼; smoked picnic hams, 12; boiled hams, boneless, 25¼; Angelus hams, 15¼; Angelus skinned hams, 17; boiled hams, 28; Hauser's Pride, 16¼; Hauser's skinned hams, 18¼; boiled hams, 26; Empire skinned hams, 18¼; Empire hams, 18¼; Empire picnic hams, 12¼; Premium skinned hams, 19¾; Premium hams, 10-12, 19¼; 12-16, 19¼; Atlas hams, 8-10, 17; Premium boiled hams, 25¼; Armour's Star hams, 10-12, 18¼; 12-14, 18¼; 14-16, 18¼; skinned, 14-18, 18¾; boiled hams, 24¾; Armour's Shield hams, 10-12, 17¼; 12-14, 17¼; 14-16, 17¼; Shield skinned, 14-18, 17¾; picnics, 6-8, 11¾; Armour's Colonial hams, 10-12, 16¾; 12-16, 16¾.

LIVE STOCK—Based on delivered weights in Los Angeles (furnished by Hauser Packing Co.:) Steers, 5½; heifers, 4½; cows, 4; calves, 5½@6½; small calves, 7; milk calves, 7½; wethers, 3.50 a head; ewes, 3.25; lambs, 3.25; hogs, 175-225 lbs., 6½@6¾; hogs, 225@300, 6@6¼; yearlings, 3.50.

BEEF—Steers, per lb. net, No. 1, 10¼; medium, 10; No. 2, 9½; heifers, No. 1, 9½; medium, 9¼; steers, hind quarters, 12½; steers, fore quarters, 8¼; heifers, hind quarters, 12; fore quarters, 8; short loins, 20; loin butts, 12½; loins, No. 1, 16; ribs, No. 1, 13; loins, No. 2, 14; ribs, 12; full chucks, 7¾; short chucks, 8; triangles, 7½; plates, 6; short rounds and rumps, 10; steer rounds, butt on, 10½; tenderloins, fresh, 25; do., frozen, 13; shoulder clods, 12; rolls, 10; boned trimmings, 7¼; shanks, 4; flank steaks, 10; sweetbreads, 25; quarters, 8; heifers, hind quarters, 11; fore fresh tongues, 12; suet, 2; cod fat, 7; livers, 7; ox tails, each, 25; brains, each, 10; hearts, 6; clean tripe, each, 20; feet, each, 7½; heads, 5 per lb.; kidneys, each, 5; cooked tripe, each, $2.50.

MUTTON—Per lb. net, lambs, plain, 12½; lambs, caul, 12; yearlings, 10; wethers, 8¼; ewes, 8; racks, 12½; legs, 12; loins, 10½; tongues, each, 3; plucks, each, 3; heads, skinned, each, 10; brains, 2; livers, hearts, 20.

PORK—Per lb., net, dressed hogs, head on, 11; do., head off, 12; trimmed hogs, 13¼; loins, fresh, 15; local, frozen, 15; legs, 14; shoulders, 11½; picnics, 11; butts, 11; bellies, 14; trimmings, 10; tenderloins, 30; spare ribs, fresh, 12½; do., frozen, 8; head, 7; back fat, 12; tails, 6; neck bones, 5; tongues, 10; pigs' feet, each, 2½; livers, 7; hearts, per lb., 6; plucks, each, 7; kidneys, per lb., 5.

SAUSAGE—Per lb., net, fresh pork links, 11½; Spanish style pork, 11½; sour head cheese, 10; bologna style, 9; Coney Island style Frankfurt, 9; minced, in bladders, 12; tongue loaf (new,) 20.

OIL LIST.

W. W. oil, iron bbls., drums and tank wagon	$ .08½
Pearl oil, cases, 5s	.15½
Astral oil, cases, 2-5s	.15½
Elaine oil, cases, 2-5s	.25½
Eocene oil, cases, 2-5s	.18½
V. M. & P. naphtha, iron bbls., drums and tank wagons	.13½
V. M. & P. naphtha, cases, 2-5s	.20½
Red Crown gasoline, iron bbls., drums and tank wagons	.15
Red Crown gasoline, cases 2-5s	.22
86 per cent. gasoline in bbls.	.28
86 per cent. gasoline, in cases	.35½
Engine distillate, iron bbls., drums and tank wagons	.07¾
Engine distillate, cases, 2-5s	.15
Turpentine, in cases	.72
Turpentine, 10-case lots	.71
Turpentine, iron bbls., (50-gal.)	.65
Turpentine iron bbls., (100-gal.)	.64
Linseed oil, raw, in 1 to 4-lb. bbls.	.92
Linseed oil, boiled, in 1 to 4-lb. bbls.	.94
Linseed oil, cases, 5c per gal. higher.	
Linseed oil, in 5 bbls. and over, raw	.91
Linseed oil, in 5 bbls. and over, boiled	.93
Aroturps, cases, 2-5s	.31
Aroturps, 10-case lots	.28
Aroturps, in iron bbls., 50-gal.	.24
Aroturps, in iron bbls., 100-gal.	.21

DAILY EASTERN CITRUS MARKET QUOTATIONS.

[BY DIRECT WIRE TO THE TIMES.]

NEW YORK, Feb. 15.—[Exclusive Dispatch.] Twenty cars navels, one Homosassas and one Jaffa sold. Market strong and higher on navels. Weather partly cloudy.

NAVELS.

	Avge.
Gold Buckle, R. H., E. High	$2.90
Alta Cresta, A. H., Ex.	2.10
Robusta, A. H., Ex.	2.55
Hobo, A. H., Ex.	2.20
Segundo, Ex.	1.95
Robusta, I. M. P., A. H., Ex.	3.00
Royal Knight, R. H., E. High	2.50
Athlete, S. A., Ex.	2.85
Violet, D. M., Ex.	2.20
La Mesa, Riv., Ex.	2.55
Golden Rule, Riv., Ex.	1.95
Golden Rod	1.70
Crystal	1.55
Begonia, S. A., Ex.	1.95
Red Shield, I. M. P., A. C. G., Ex.	2.15
Green Crown, I. M. P., A. C. G., Ex.	2.15
El Azar, I. M. P., A. C. G., Ex.	1.90
Red Shield, A. C. G., Ex.	1.95
El Azar, A. C. G., Ex.	1.80
Tally Ho, S. B., Ex.	1.95
Big R. S. B., Rialto	1.70
Rola, S. B., Ex.	1.55
Queen Bee, Q. C., Corona	2.40
Nacional	1.50
Blue Bar	1.95
Red Bar	1.70
Blue Bar	1.85
Red and Blue Bar	1.80
Red Bar	1.65
Sorrento, I. M. P.	2.05
Hermes	2.75
Beach, G., & Willard	2.05
Old Mission, fy., Chapman	2.91
Old Mission, ch., Chapman	2.75
Euclid, Growers, F. Co.	3.20
Euclid, I. M. P., Growers, F. Co.	3.10
Uplanders, Growers, F. Co.	2.55
Uplanders, I. M. P., Growers, F. Co.	2.75
Plain	1.95
Duquesne, I. M. P., Duquesne, F. Co.	2.50
Fort Pitt, I. M. P., Duquesne	2.10
Overland, I. M. P., Duquesne	2.55
Standard, I. M. P., Duquesne	2.00
Columbia, National O. Co.	2.30
Standard, National O. Co.	1.65

NAVELENCIAS.

Sorrento	$2.10

JAFFAS.

Vista De Robles, Stewart F. Co.	$1.35

HOMOSASSAS.

Niagara, Stewart F. Co.	$1.45

TANGERINES—HALVES.

Duquesne	$1.60

Boston Market.

BOSTON, Feb. 15.—[Exclusive Dispatch.] Ten cars sold. Weather clear, cold. Market is easier.

NAVELS.

Red Shield, A. C. G., Azusa	$2.10
Campfire, S. T., Nordhoff	2.35
Princess, Q. C., Corona	2.65
Alta Cresta, A. H., Pach.	3.50
Hobo, A. H., Pach.	2.30
Princess, Q. C., Corona	2.65
Camel, Q. C., Corona	2.05
Columbia, National O. Co.	2.15
S. O. C.	1.80
Beauties, Growers, F. Co.	1.40
Monogram	1.35
Quality, S. T., Nordhoff	2.45
Laurel, Q. C., Corona	2.85
Lily, Q. C., Corona	2.15
Robusta, A. H., Pach.	2.95
Laurel, Q. C., Corona	2.90
Homer, Q. C., Corona	2.35
Woodland, Pacific P. Co.	2.15
Silver Star, Pacific P. Co.	1.85
Independent, Growers, F. Co.	1.65
Trophy	1.40

NAVELS—HALVES.

Homer	$1.10

TANGERINES—HALVES.

Robusta	$1.55

Philadelphia Markets.

PHILADELPHIA, Feb. 15.—[Exclusive Dispatch.] Six cars navels, one Jaffa and one car lemons sold. Also six cars Floridas. Market is declining on Floridas. Floridas sold $1.60 to $3.25, average, $2.50. Grapefruit, $2.50 to $3.40; average, $2.90.

NAVELS.

	Avge.
Whittier, S. T., Whittier	$1.55
Big R. S. B., Rialto	1.40
Arcadia	1.85
Cosmos, S. B., Yerkes, S.	1.75
Big R. S. B., Rialto	1.35
Rola, S. B., Rialto	1.35
Santa Anita	2.05
Pyramid, Strachan, F.	1.30

LEMONS.

Squirrel, A. H., Arl.	$4.50

JAFFAS.

Pyramid	$1.20

Citrus Fruit Shipments.

	Or.	Lem.	Ttl.
Wednesday, Feb. 14.	186	10	196
Total to date this season	5967	1169	7,136
Total to same date last season	8968	1292	10,260

LOS ANGELES EXCHANGE.

Oleum Development Jumps Up Upon News from the Property. Trading Falls Off Slightly.

The trading on the Los Angeles Stock Exchange was not as great in volume yesterday as it has been for the past few days. The prices, however, were up to the standard and the general tone of the market was good. Union was a good trader and closed at 98.37½. Mexican Petroleum common, which can usually be depended upon for a good part of the day's business, was quiescent, although the close was higher than the day before.

In the mining list the activity was almost nil, but the prices held up, and the same was true of the bank list.

The exchange instituted the calling of unlisted stocks at the afternoon session yesterday. The time from 2 o'clock to 2:15 o'clock was occupied in calling up various shares that have been traded in more or less on the curb. The management of the exchange felt that there was entirely too much scalping being done by irresponsible curb brokers in trading in these unlisted securities and therefore the best way to protect the public was to set off part of the blackboard space under the head of "Unlisted Stocks" and with the further caption that the exchange has not investigated these shares, knows nothing about them, and only quotes them for the convenience of the public, and the brokers.

As an evidence of the high class of many of the securities that should be traded in on the Los Angeles Stock Exchange, but are not owing to the fact that they are not listed are American Oilfields, a $25,000,000 corporation with a bond issue of $10,000,000; Producers' Transportation, with a stock issue of $7,000,000, and a bond issue of $3,500,000; Los Angeles Corporation, bonds $3,500,000; Pacific Lighting Corporation, which is the holding company for the Los Angeles gas, with $4,000,000 of preferred stock and $4,800,000 of common stock; San Joaquin Light and Power Company, $3,000,000 bonds; Pacific Telephone and Telegraph Company, with a bond issue of $31,000,000; all of which amounting to $80,000,000 worth of securities should be traded on the local exchange, and yet the directors refuse to list them, but pay listing fees on the San Francisco exchange.

The following are a few of the quotations made today on the call:

	Bid.	Ask.
San Joaquin Light & Power Co. bonds	97	98
Pacific Tel. & Tel. bonds	100	100¼
Producers' Transportation bonds	92	93
California Portland Cement Rfd. 5s	....	90

STOCKS.

Pacific Lighting Corporation pfd. (holding company for L. A. Gas)	72½	76
Do. common	67½	70
Cawston Ostrich Farm	....	....
Mutual Oil	11	13½
Consolidated Midway Chief	11	....
Union League	....	40
Pacific Tel. & Tel. Co. pfd	98	99½
Do. common	46	....
Producers' Transportation	62½	67
Midway Northern	10	11

SAN FRANCISCO EXCHANGE.

Southern Nevada Market Has Nothing to Make It Stand Out. News from the Camps.

[Special Service to The Times by B. F. Taylor, 118 West Fourth street, Los Angeles.]

SAN FRANCISCO, Feb. 15.—There is very little to be said about today's market. Southern Nevada stocks were practically unchanged, Manhattans were unchanged to a shade stronger. Comstocks were considerably better. Consolidated Virginia gained three, Confidence, twenty-four; Hale and Norcross, four; Mexican, seventeen and one-half; Ophir, five; Union, 12½. Union sold today assessment 15 cents added. Caledonia continues to advance, selling up to 3¾. The action of Caledonia is hard to account for. It is said that the short interest still amounts to 2500 shares, this is one of the stocks that can be put up to almost any figure and lose its advance very rapidly.

Following are the closing bid and asked prices:

Goldfield District—	Bid.	Ask.		Bid.	Ask.
Atlanta	16	17	Choller	19	20
Booth	5	6	Exchequer	8	—
Blue Bull	5	6	Gould & C.	8	10
Col. Mtn.	—	4	Hale & N.	28	29
C. O. D.	12	13	Mexican	382½	387½
Comb. F.	14	—	Ophir	150	155
Daisy	10	—	Potosi	12	15
Dia. B. B.	6	7	Savage	33	35
Florence	58	—	Sierra Nev.	37	38
Gfld. Cons.	442½	—	*Union	132½	135
Gfld. Kew.	6	—	Tonopah District—		
Great Bend	3	—	Belmont	900	—
Jumbo Ex.	21	22	Jim Butler	38	—
Lone Star	3	5	Midway	24	—
Merger	23	25	Montana	100	—
Oro	4	5	Mizpah Ex.	89	—
Red Hills	1	2	McNamara	25	—
S.-Kendall	2	—	N. Star	29	30
Spearhead	5	—	Rescue	21	22
Silver Pick	—	7	Tono. of N.	700	—
Vernal	16	—	Tono. Ex.	140	—
Yellow T.	2	—	W. End	80	82
Manhattan District—			Bullfrog District—		
Big Four	41	—	Bonnie C.	1	2
Dexter	4	—	May. Cons.	2	—
Gold Wedge	4	—	Tramp C.	1	—
Man. Cons.	14	15	Other Districts—		
M. H. Cons.	18	20			
Mustang	—	5	P. S. Peak	122½	—
T'ksgiving	—	4	Nev. Hills	222½	—
White Cap	9	—	Fairview E.	40	—
Comstock District—			E. Nest	2	3
Belcher	—	80	Round Mtn.	47	50
Con. Va.	83	84			
Confidence	100	—			

*—Asst. added.

SAN FRANCISCO CLOSING. STOCK AND BOND QUOTATIONS.

[Furnished by Logan & Bryan, Members New York and Boston Stock Exchanges, Bradbury Building, Los Angeles.]

SAN FRANCISCO, Feb. 15. — [Exclusive to The Times.] The closing quotations and sales on the Stock and Bond Exchange were as follows:

Miscellaneous Bonds—	Bid.	Asked.
Amer. Riv. Elec. Co. 5s	101½	101⅝
Associated Oil Co. 5s	101¼	....
C.G.&E. G.M.&C.T. 5s	101½	102¼
City Electric Co. 5s	89	90
Contra Costa Water Co. 5s	....	100½
L.A.P.R.R. 1st con. mtg. 5s	105	....
Market St. Cable 6s	100	101
Natomas Consol. of Cal. 6s	93½	94
Nor. Ry. Co. of Cal. 5s	112½	113¼
Oakland Traction Con. 5s	....	98½
Pacific L. & P. Co. 5s	96½	....
People's Water Co. 5s	75¾	75¼
Sacto. Elec. Gas & Ry. 5s	103	103¼
San Joaquin L. P. 5s	97½	....
S.P.R.R. Co., 1st refg. 4s	95¼	95½
S. V. W. Co. Gen. Mtg. 4s	95	95½
United R. R. of S. F. 4s	....	65½
Water Stocks—		
Spring Valley Water Co.	64¾	65
Bank Stocks—		
N. Cal. Power Co. Con.	52	55
1st Nat. Bank of S. F.	224	235
Powder Stocks—		
E. I. duP. deNem. com.	162½	....

METAL MARKETS

COPPER.

NEW YORK, Feb. 15.—[By A. P. Night. Wire.] Standard Copper, quiet. Lake, 14½@14⅝; electrolytic, 14⅜@14½; casting, 13⅞@14⅛.

LEAD.

NEW YORK, Feb. 15.—[By A. P. Night Wire.] Lead, firm. New York, 4.07½@4.10; East. St. Louis, 3.95@4.05.

SILVER.

NEW YORK, Feb. 15.—[By A. P. Night Wire.] Bar silver, 59⅜.

Giant Consolidated Co.	87¼	....
Sugar Stocks—		
Hawaiian Com'l & Sugar	46	....
Honokaa Sugar Co.	14¼	....
Hutchinson Sugar Plan.	23¾	....
Makaweli Sugar Co.	50	....
Onomea Sugar Co.	52¼	....
Paauhau S. P. Co.	28¾	28½
Union Sugar Co.	35¼	....
Oil Stocks—		
Amalgamated Oil Co.	....	63
Associated Oil Co.	43½	43¾
Miscellaneous Stocks—		
Cal. Fruit Canners' Assn.	107	....
Cal. Wine Ass'n com.	50	52½
Pac. T. and T. pfd.	98¼	98½
Pac. T. and T. com.	....	48

SALES—Morning session: 23 Pac. Tel. 5s at 100¼; 5 Associated 5s at 101¼; 3 Natomas 6s at 93¼; 3 P.G.E. Ref. 5s at 92½; 4 People's Water 5s at 75¾; 1 Sacto. El. Gas and Ry. at 103¼; 4 Un. R.R. 4s at 69¼; 10 S. V. Water 4s at 95¼; 1 Bay Co. Power at 101¼; 3 City El. 5s at 89½; 4 C.G. and E. Unif. at 95⅝; 40 Giant Powder at 87½; 50 S. V. Water at 64⅞; 4 do. at 64⅞; 25 Associated at 43⅜; 25 do. at 43⅜; 200 Hutch. at 23½; 10 Onomea at 52½; 30 Haw. Com'l at 46.

SALES—Afternoon session: 3 C. G. and E. Unif. 5s at 95¾; 22 P. G. E. 5s at 92½; 2 S. J. L. and P. W. 5s at 97½; 24 Pac. Tel. 5s at 100¼; 20 S. F. Napa and Cal. 6s at 101⅝; 15 Cal. St. Cable at 102½; 10 Unl. Gas and El. 5s at 100½; 15 Valley Cos. 5s at 101¼; 5 North El. 5s at 93; 10 S. V. Water 4s at 95½; 5 Associated 5s at 101½; 10 Pac. Ltg. Pr. at 74½; 931 S. V. Water at 65; 10 do. at 65¼; 50 Associated at 43½; 25 Oro El. Pr. at 76; 40 com. at 20; 300 Union Sugar at 36; 100 Paauhau at 28¼; 80 Hutch. at 23¾.

Following is range of quotations today:

Option—	Open.	High.	Low.	Close— Bid.	Ask.
January	10.40	10.44	10.40	10.35	10.37
February	....	10.13	10.13	10.05	10.07
March	10.14	10.24	10.09	10.05	10.10
April	....	....	....	10.16	10.18
May	10.32	10.42	10.25	10.25	10.26
June	....	10.41	10.33	10.31	10.33
July	10.35	10.47	10.31	10.31	10.33
August	10.35	10.41	10.29	10.26	10.28
August	10.35	10.41	10.29	10.26	10.28
September	10.30	10.36	10.31	10.28	10.03
October	10.35	10.45	10.29	10.21	10.22
November	....	10.42	10.38	10.34	10.36
December	10.43	10.51	10.36	10.39	....
Spots, 10.50.					

SAN FRANCISCO MARKETS. FRUIT, GRAIN AND PRODUCE

[BY A. P. NIGHT WIRE TO THE TIMES.]

SAN FRANCISCO, Feb. 15.—Fruits—Fancy apples, 1.00; common, 75.

Berries—Strawberries, 1.25@2.00.

Pears—Common, 85; fancy, 1.25.

Oranges—Navels, 1.50@1.75.

Mexican limes, 5.00@6.00.

Lemons—Common California, 2.50; fancy, 3.00.

Tropical fruits—Bananas, 50@1.25; pineapples, 2.00@3.00.

Flour—Family extras, 5.40@5.60; bakers' extras, 5.40@5.60; Oregon and Washington, 4.20@4.40.

Wheat—Shipping, 1.52½@1.55½.

Barley—Feed, 1.85@1.87½; brewing, nominal. Oats—Red, 1.70@1.85; white, 1.70@1.75; black 1.65@1.80.

Millstuffs—Middlings, 31.00@34.00; rolled barley, 38.00@40.00; rolled oats, 35.50@36.50.

Hay—Wheat, 15.00@20.00; wheat and oat, 13.00@18.00; oat, wild, 11.00@14.50; oat, tame, 13.00@18.50; straw, 35@75.

Receipts—Flour, 920; wheat, 1300; barley, 15,370; oats, 675; beans, 560; corn, 290; potatoes, 1525; onions, 325; bran, 70; middlings, 180; hay, 609; straw, 10; hides, 755; wine 42,400.

Beans—Pink, 3.00@3.15; lima, 5.90@6.00; small white, 4.00@4.15; large white, 3.85@4.00.

Potatoes—Oregon Burbanks, 1.70@1.85; River Burbanks, 1.40@1.65; Salinas Burbanks 1.90@2.00; Merced Sweets, 1.75@2.00.

Onions—Fancy, 2.50; common, 2.25.

Various—Green peas, 6@12½; string beans, nominal; egg plant, 15@20; green peppers, 18@20; tomatoes, nominal; asparagus, 12½@20; rhubarb, 5@7; garlic, 2½@5; cucumber, 1.25@1.50; Mexican tomatoes, 1.25@2.00; mushrooms, 25@1.25.

Butter—Fancy creamery, 35½; seconds, 34; fancy dairy, 31.

Cheese—New, 15½@16; Young Americas, 16@18.

Eggs—Ranch, 23; store, 22½.

Poultry — Live turkeys, nominal; dressed turkeys, 16@21; roosters, old, 4.00@4.50; roosters, young, 6.50@9.00; broilers, small, 3.50@4.50; broilers, large, 4.50@5.00; fryers, 6.00@7.00; hens, 4.50@5.00; ducks, old, 6.00@8.00; ducks, young, 10.00@12.00; geese, 2.00@3.00; pigeons, old, 1.50; pigeons, young, 1.50@2.00.

Callboard Sales.

SAN FRANCISCO, Feb. 15.—[By A. P. Night Wire.] Wheat, steady, no trading; cash, 1.52½@1.57½. Barley, steady; December, 1.46⅛ bid, 1.47⅛ asked; May, 1.88⅝; cash, 1.85@1.87½. Corn, firm; Western States yellow, 1.65@1.67½. Afternoon session: Wheat, steady, no trading. Barley, steady; December, 1.47; May, 1.87⅞.

San Francisco Dairy Market.

SAN FRANCISCO, Feb. 15.—[By A. P. Day Wire.] Butter—Fancy creamery, 35½; seconds, 34; fancy dairy, 21. Eggs—Store, 22½; fancy ranch, 23. Cheese—New, 15½@16; Young Americas, 16@18.

Drafts and Silver.

SAN FRANCISCO, Feb. 15.—[By A. P. Night Wire.] Silver bars, 59⅜; Mexican dollars, 47; drafts, sight, 5; do. telegraph, 7½.

OIL STOCK QUOTATIONS.

SAN FRANCISCO CLOSING PRICES

[BY DIRECT WIRE TO THE TIMES.]

SAN FRANCISCO, Feb. 15.—[Exclusive to The Times.] Closing bid and asked prices:

	Bid.	Ask.		Bid.	Ask.
Amalg. Oil	6300	—	Nev. Mid.	—	20
Ass'd Oil	—	44¾	New Penn.	—	49
Apollo	—	5	Occidental	20	—
Cal. Mid.	10	—	Pac. States	—	19
Brookshire	54	—	Palmer	72	75
Caribou	125	135	P. Union	—	40
Claremont	75	83	Peerless	—	450
Coal. Nat.	13	—	Sovereign	—	15
Dominion	—	100	Pinal	350	—
Empire	105	125	Premier	43	—
Enos	4	10	Republic	35	37
Gypsy	—	25	S. W. & B.	—	24
Ill. Crude	10	—	Sunset M.	50	—
Junction	—	27	Turner	100	110
Mar. Nat.	16	—	Union	98&	99¼
Mar. "36"	—	95	United Oil	40	—
Mid. Prem.	27	35	W. K. Oil	—	250
McKit.	9	—	Yellowstone	—	6
Monte C.	—	140			

SALES—Morning session: 300 Palmer at 73; 100 Mid. Premier, seller 5, at 27.

SALT LAKE MINES. CLOSING QUOTATIONS.

[BY DIRECT WIRE TO THE TIMES.]

SALT LAKE, Feb. 15.—[Exclusive to The Times.] Following were the closing prices on the leading mining stocks listed here:

	Bid.	Ask.		Bid.	Ask.
Beck Tun.	13½	14½	Mason Val.	1150	1225
Black Jack	14½	16	New York	4	4½
Cedar T.	2½	3	Mtn. Lake	2½	—
Colorado	40	41	Ohio Cop.	102½	105
Carisa	—	15	Nev. Hills	235	—
Col. Cons.	28	28	Seven T.	2½	3¼
Cons. Mer.	3	—	S. King	150	180
C. Point	3½	4	Sioux Cons.	10	12
Daly Judge	550	600	Swansea	3¼	4
Grand Cent.	89	92	Uncle Sam	32	80
Iron Blos.	129½	130	Victoria	72	74
Lower M.	3	3¼	Victor	4	5
Little Bell	35	—	Yankee	15	20
May Day	15	15½			

TURPENTINE AND ROSIN. SAVANNAH QUOTATIONS.

[BY DIRECT WIRE TO THE TIMES.]

SAVANNAH (Ga.) Feb. 15.—[Exclusive Dispatch.] Turpentine firm, 47¼@47½; sales 189; receipts 314; shipments 10; stocks 27,900. Rosin firm; sales 1100; receipts 772; shipments 1500; stocks 94,400. Quotations: B, 6.60; D, E, 6.65; F, G, H, 6.67½; I, 6.70; K, 7.10; M, 7.20; N, 7.25; WG, 7.30; WW, 7.35.

Treasury Statement.

WASHINGTON, Feb. 15.—[By A. P. Night Wire.] At the beginning of business today the condition of the United States treasury was: Working balance in treasury offices, $55,330,233; in banks and Philippine treasury offices, $35,966,505. The total balance in the general fund was $118,226,235. Ordinary receipts yesterday were $2,284,756, with ordinary disbursements of $1,954,375. The deficit to date this fiscal year is $25,893,446, as against $5,782,638 at this time last year. These figures exclude Panama Canal and public debt transactions.

• Mortgages •

TO THE BORROWER: We have now for placing on close-in City property the following amounts: $3500 $3800 $7000 $10,000

TO THE LENDER: We have now on hand ... first mortgages at ... 7% on city property and ... in amounts from $1000 to ... 000, amply secured.

BOTH
Borrowers and Lenders are invited to avail themselves of our years of business experience in Los Angeles.
FIELDING J. STILSON CO.
Members Los Angeles Stock Exchange. Est. in 1900.
(Ground Floor.) 115 W. 4th st., Los Angeles.

Your Last Chance to Buy L. A. Submarine Boat Co. Stock

Do you know that Saturday is your last chance to buy Submarine Stock at $5.00 per share? At midnight, February 17, the price goes to $6.00 per share.

Do you know that every government that has a navy must have submarines? And that the governments have appropriated about $200,000,000 to buy submarines? And that the company that gets the business should make a profit of $300,000 per boat and the demand is about fifty boats per year?

Do you know that we have authentic records of sunken treasure amounting to over $115,000,000, and we believe that this boat, as a dredger, is the only device that can recover this treasure?

Do you know that there is nothing mysterious about our submarine? That we simply increase the efficiency an dspeed from 2 to 3 times?

Do you know that we challenge the engineers of the world, and you, by our offer of $2,000.00 to any one who can point out a defect that will interfere with the efficiency of this Submarine, as regards anything which we claim it shall be competent to do?

Do you know that this stock has been increasing in value faster than any investment in California?

We Predict That This Stock Will Be Worth $100.00 Per Share at the Launching of the Boat

Call at 418 South Spring Street and see the Free Demonstration and Stereopticon Views of our Model and other Submarines in action.

CLEARING HOUSE BANKS

NAME.	OFFICERS.	
National Bank of California, N. E. Cor. Fourth and Spring	J. E. FISHBURN, Pres. H. S. McKee, Cashier	Capital ... Surplus and Profits ...
Citizens' National Bank, S. W. Cor. Third and Main	A. J. WATERS, Pres. E. T. PETTIGREW, Cashier.	Capital ... Surplus and Undivided Profits ...
Farmers & Merchants' Nat. Bank, Cor. Fourth and Main	I. W. HELLMAN, Pres. V. H. ROSSETTI, Cash'r	Capital ... Surplus and Profits ...
First National Bank, S. E. Cor. Second and Spring	J. M. ELLIOTT, Pres. W. T. S. HAMMOND, Cashier	Capital ... Surplus and Profits ...
Merchants' National Bank, S. E. Cor. Third and Spring	W. H. HOLLIDAY, Pres. J. H. RAMBOZ, Cashier	Capital ... Surplus ...
Central National Bank, S. E. Cor. Fourth and Broadway	S. F. ZOMBRO, Pres. J. B. GIST, Cashier	Capital ... Surplus and Profits ...

SAVINGS BANKS.

SECURITY TRUST & SAVINGS BANK
Oldest and Largest Savings Institution in the Southwest
RESOURCES $37,000,000.00
4 per cent Interest Paid on Term Deposits
3 per cent on Special and Ordinary Savings Accounts
SAFE DEPOSIT AND STORAGE DEPARTMENT
Largest and Best Equipped in the West
TRUST DEPARTMENT
Acting as Administrator, Executor or Guardian of Estates a Specialty.
Foreign Steamship Ticket and Tourist Agency. Free Information Bureau
Security Building, Spring and Fifth Sts.
EQUITABLE BRANCH In Equitable Building, Spring and First Streets, for Convenience of the Public in that Section

THE AMERICAN SAVINGS BANK FOR THE AMERICAN PEOPLE
N. E. COR. SPRING AND SECOND STS.
A SAVINGS ACCOUNT WITH US IS EXEMPT FROM TAXATION
WE PAY 4% INTEREST ON DEPOSITS

GERMAN AMERICAN SAVINGS BANK
THE BANK WITH THE EFFICIENT SERVICE
SPRING AND FOURTH STS.

New Location
LOS ANGELES TRUST AND SAVINGS BANK

WALTER H. FISHER—REMOVAL NOTICE
1000-1001-1002 Union Oil Bldg., Cor. 7th & Spring, formerly 905-6 Security Bldg.
Investment Securities, Stocks, Bonds. Union Oil Co. Securities a Specialty.
F4275; Main 2918.

MERCHANTS BANK AND TRUST CO.
TRANSACTS A GENERAL BANKING AND TRUST BUSINESS 207-09-11 S. BROADWAY

Citizens' Trust and Savings Bank,
(Formerly the Broadway Bank and Trust Company)
308-310 South Broadway, LOS ANGELES, CAL.

TRUST COMPANIES.

Title Guarantee and Trust Company
Southeast Corner Broadway and Franklin, Los Angeles.
Branch Office, Main Floor Central Bldg., Sixth and Main.
Capital, $500,000; Surplus, $500,000.
Under supervision of Insurance Commissioner and Bank Superintendent
Issues Certificates of Title and Policies of Title Insurance.
Handles Escrows with Promptness and Efficiency.
Acts in all Trust Capacities.

Title Insurance and Trust Company
Issues Policies of Title Insurance and Certificates of Title. Its Assets Exceed the COMBINED ASSETS of all Other Title Companies in Southern California

Security Brokers
Members of Los Angeles Stock Exchange
Reliability—Promptness—Accuracy.
F. IRWIN HERRON & CO., 228-229 I. W. Hellman Bldg. Main 247. A4001
FIELDING J. STILSON CO., 115 West 4th st. Home 1021. Main 105.

WM. R. STAATS CO.
DEALING IN MUNICIPAL AND CORPORATION BONDS
EXECUTE COMMISSION ORDERS IN LISTED SECURITIES
LOS ANGELES 105 W. 4th STREET

The Southern Trust Co.
4%
Savings, Commercial & Trust Depts.
114 W. 4th St.

SCOTT SYSTEM
FINE CLOTHING
SCOTT BROS.
423-427 South Spring St.

ages •

TO THE LENDER:
We have now on hand for ... posal first mortgages at ... 7½ on city property and ... in amounts from $1000 to ... 000, amply secured.

...H
... to avail themselves of our ... Angeles.
...TILSON CO.
... Exchange. Est. in 1300.
...th st., Los Angeles.

...ce to Buy L. A.
...at Co. Stock

...ur last chance to buy Submarine ...ht, February 17, the price goes to

...ment that has a navy must have ...ments have appropriated about ... that the company that gets the ...,000 per boat and the demand is

...entic records of sunken treasure ... we believe that this boat, as a ... recover this treasure?
...g mysterious about our subma... efficiency an dspeed from 2 to 3

... the engineers of the world, and ... one who can point out a defect ...y of this Submarine, as regards ...competent to do?
...k has been increasing ...vestment in California?
...Stock Will Be Worth ...Launching of the Boat
...he Free Demonstration and Stereop... ...marines in action.

...USE BANKS
...OFFICERS.
...SHBURN, Pres. ...Kee, Cashier — Capital ......$500,000 Surplus and Profits $200,000
...ATERS, Pres. ...ETTIGREW, ...r. — Capital ......$1,500,000 Surplus and Undivided Profits......$700,000
...ELLMAN, Pres. ...OSSETTI, Cash'r — Capital ......$1,500,000 Surplus and Profits $2,000,000
...LLIOTT, Pres. ... HAMMOND, ...r — Capital ......$1,500,000 Surplus and Profits $2,300,000
...OLLIDAY, Pres. ...AMBOZ, Cashier — Capital ......$300,000 Surplus $300,000
...MBRO, Pres. ...T, Cashier — Capital ......$300,000 Surplus and Profits $343,000

...ANKS.
...Y TRUST ...BANK — Oldest and Largest Savings Institution in the Southwest.
...,000,000.00
...posits · ...and Ordinary Savings Accounts ...RAGE DEPARTMENT ...pped in the West ...ARTMENT ... Guardian of Estates a Specialty. ...gency. Free Information Bureau ...ring and Fifth Sts.

...K FOR THE AMERICAN PEOPLE
...ND SECOND STS. ... EXEMPT FROM TAXATION ...ST ON DEPOSITS
...SAVINGS BANK ...ITH THE ...ERVICE ...URTH STS.
...S TRUST ...S BANK
...REMOVAL NOTICE. ...pring, formerly 905-6 Security Bldg. ...ion Oil Co. Securities a Specialty ... 2918.
...AND TRUST CO ...9-11 S. BROADWAY
... Savings Bank, ... and Trust Company ...S ANGELES, CAL.
...PANIES.
... Trust Company ... Franklin, Los Angeles. ...l Bldg., Sixth and Main. ...plus, $500,000. ...sioner and Bank Superintendent ... Title Insurance. ...fficiency.
... Trust Company ...ficates of Title. Its Assets Exceed ... Companies in Southern California.
WM. R. STAATS CO. DEALERS IN MUNICIPAL AND CORPORATION BONDS EXECUTE COMMISSION ORDERS IN LISTED SECURITIES LOS ANGELES ... PASADENA
SCOTT SYSTEM FINE CLOTHING SCOTT BROS., 425-427 South Spring St.

Business: Shipping, Mines and Stocks.

THE WEATHER.

...CAL OFFICE, U. S. WEATHER BUREAU, Los Angeles, Feb. 15.—[Reported by A. ... Local Forecaster.] At 5 o'clock ... the barometer registered 30.09; at 5 p.m., ... The thermometer for the corresponding hours ... deg. and 70 deg. Relative humidity, ... per cent.; 5 p.m., 29 per cent. Wind, ... northeast, velocity 10 miles; 5 p.m., ... velocity 6 miles. Highest temperature ... deg.; lowest, 50 deg. Rainfall for season ... inches. Barometer reduced to sea level.

COMPARATIVE TEMPERATURES.

	Max.	Min.	Mean.
...	36	24	30
...	34	22	28
...	38	22	30
...	38	32	35
...	46	30	38
Los Angeles	76	50	63
...	38	24	31
New York	32	20	26
...	42	28	35
...	34	26	30
... City	48	40	44
...	42	34	38

WEATHER CONDITIONS. Fair weather ... over the South Pacific Slope, while ... the Pacific Northwest light rain is reported. ... storm central over the Gulf of Mexico has ... to the South Atlantic Coast, where it is ... rain and high winds. Over two inches ... fell at Charleston, S. C., in the last twenty-four hours. The storm was accompanied by thunder and lightning. Elsewhere ... of the Rockies fair weather has prevailed, ... about normal temperature in all sections. ... weather is indicated for Los Angeles and vicinity for another thirty-six hours.

FORECASTS. Los Angeles and vicinity: Fair Friday; light, variable winds.

... Redlands, Riverside and San Bernardino: Fair Friday.

... California, south of the Tehachepi: Fair Friday.

SAN FRANCISCO, Feb. 15.—Forecast: San Francisco and vicinity: Cloudy Friday, with light rain by night, moderate south wind. Santa Clara Valley: Cloudy Friday, with ... rain by night, light south wind. Sacramento Valley: Cloudy Friday, cooler, ... by night, brisk south wind. San Joaquin Valley: Cloudy Friday, light ... wind.

... California: Fair Friday, not so ...; light north wind, changing to south. ...: Generally fair Friday and Saturday; ... not much change in temperature.

YUMA (Ariz.) Feb. 15.—[Exclusive Dispatch ... the U. S. Reclamation Service.] Gauge ... Colorado River, 17.20 feet.

SHIPPING.

PORT SAN PEDRO, LOS ANGELES.

ARRIVED—THURSDAY, FEB. 15.

... President, Capt. Thomas, from San ...
... Yale, Capt. McFarland, from San ...
... Klamath, Capt. Jahnsen, six days ... Portland, via San Francisco.
... Northland, Capt. Bodge, six days ... Portland, via San Francisco
... Hanalei, Capt. Hamma, from San ..., direct.
... Redondo, Capt. Hansen, four days ... Coos Bay, via San Francisco.
... Nehalem, Capt. Tietjen, three days ... Eureka.
... St. Helens, Capt. Jamieson, six days ... Rainier.
... Quinault, Capt. Walvig, four days ... Willapa Harbor.
... Tallac, Capt. Hansen, five days from ...
... Azalea, Capt. Hardwick, twenty-six ... from Aberdeen.

SAILED—THURSDAY, FEB. 15.

... President, Capt. Thomas, for Seattle, via San Francisco.
... Yale, Capt. McFarland, for San ...
... Hanalei, Capt. Hamma, for San ...
... Nome City, Capt. Hanson, for Tacoma, via San Francisco.
... Fort Bragg, Capt. Eliason, for Fort ..., via San Francisco.

IN PORT.

... Yale, Pac. Nav. Co. wharf.
... Northland, South. Cal. wharf.
... Redondo, Nat. L. Co. wharf.
... Nehalem, Pac. L. Co. wharf.
... St. Helens, South. Cal. wharf.
... Quinault, South. Cal. wharf.
... Tallac, S. P. wharf.
... Norwood, S. P. L. Co. wharf.
... Despatch, Pac. L. Co. wharf.
... San Pedro, S. P. slip.
... Dauntless, E. K. Wood wharf.
... Robert Searles, S. P. wharf.
... Abel, E. K. Wood wharf.
... William Olsen, E. K. Wood wharf.
... Irene, Salt Lake wharf.
... Amelia, S. P. L. Co. wharf.

TO SAIL—FRIDAY, FEB. 16.

... Yale, Capt. McFarland, for San ...
... Norwood, Capt. Knudsen, for Gray's ..., via San Francisco.

SATURDAY, FEB. 17.

... State of California, Capt. Alexander, ...

ON WAY TO THIS PORT.

... Coronado, from Gray's Harbor, via ...
... Vanguard, from Eureka, via Santa ...
... Bear, from Portland, via San Francisco.
... Charles Nelson, from Seattle.
... Hoquiam, from Portland, via San ...
... Northland, from Portland.
... Stetson, from Columbia River.
... ..., from Astoria.
... W. F. Jewett, from Aberdeen.
... Crescent, from Everett.
... Coeila Sudden, from Raymond.
... C. S. Holmes, from Prescott.
... ..., from Aberdeen.
... ..., from Coos Bay.
... Alvena, from Columbia River.
... ..., from Coos Bay.
... A. H. Baxter, from Bellingham.
... ..., from Coos Bay.
... M. Campbell, from Tacoma.
... ..., from Gray's Harbor.
... E. D. Bendixen, from Honolulu.
... Carolina, from Aberdeen.
... ..., from Seattle.
... Fred E. Sanders, from Everett.
... ..., from Tacoma.
... W. H. Talbot, from Eagle Harbor.
... Defender, from Aberdeen.

... FROM FOREIGN PORTS.

... steamer Assuan, from Hamburg, via ... Nov. 22; via Valparaiso, Jan. 19.
... steamer Crown of Aragon, from Hamburg; sailed Dec. 10. Put into ... with deck damaged in heavy weather ... from Falmouth, Dec. 28. At ... for repairs, Jan. 4. Arrived at ..., Jan. 8. Sailed from Cardiff, Jan. 30.
... steamer Senator, at London, loading.
... steamer Chancellor, at Antwerp, loading.
... steamer Crown of Toledo, sailed from ..., Jan. 2; via Liverpool, Feb. 1.
... steamer ..., sailed from Hamburg, ...; arrived Las Palmas, Feb. 11.
... steamer Abyssinia, from Hamburg, sailed Jan. 17. Sailed from Norfolk, Jan. 2; via Antwerp, Jan. 21.
... steamer Tricolor, at nitrate ports.
... steamer Craftsman, from Antwerp, ... London, Jan. 27.
... ..., from Balboa, Panama; ...
... steamer Jason, sailed from Salina ..., Feb. 7.
... steamer Hackhaw, sailed from Balboa, ...

TIDE TABLE FOR SAN PEDRO.

	High.		Low.	
Feb. 16	...	a.m.	1:17	a.m.
" ...	9:22	p.m.	2:39	p.m.
" ...	...	a.m.	1:47	a.m.
" ...	...	p.m.	5:59	p.m.
" ...	...	a.m.	2:09	a.m.
" ...	10:05	p.m.	4:21	p.m.
" 19	7:55	a.m.	2:53	a.m.
" 19	10:36	p.m.	4:43	p.m.
" ...	...	a.m.	3:20	a.m.
" ...	11:08	p.m.	5:07	p.m.
" ...	10:05	a.m.	3:30	a.m.
" ...	11:08	p.m.	5:67	p.m.

Port Items.

... Coast Company's liner President ... this morning from San Diego and, ... passengers and additional cargo, ... for Puget Sound ports, via San Francisco.

... Nome City completed the discharge ... feet of lumber for the Con... Lumber Company at Wilmington and ... for Tacoma to reload, taking passengers and freight for the West Coast Steamship ... at San Francisco.

... Klamath arrived this morning, ... from Portland, via San Francisco, ... passengers and freight for the Mer... Company and 1,100,000 feet ... After landing 185,000 feet for Ari... the Klamath proceeded for ... to discharge 585,000 feet for the ... Company and will return here ... remainder of cargo.

... Navigation Company's steamer ... this morning from San Francisco ... passengers and freight, proceeding for San Diego.

... Fort Bragg finished discharging ... lumber for various consignees and cleared tonight for Fort Bragg to reload, taking passengers and freight for San Francisco.

The schooner Azalea has arrived, out twenty-six days from Gray's Harbor, bringing 450,000 feet of lumber for the San Pedro Lumber Company.

The steamer Northland arrived this afternoon, out six days from Portland, via San Francisco, bringing passengers and freight for the West Coast Steamship Company and 900,000 feet of lumber for the Southern California Lumber Company.

The Independent Company's steamer Hanalei arrived this morning from San Francisco, direct, with forty-nine passengers and 300 tons of miscellaneous freight and merchandise for the Crescent Wharf and Warehouse Company and cleared tonight on the return trip with return cargo.

The steamer Redondo has arrived, out four days from Coos Bay, via San Francisco, with 700,000 feet of lumber, consigned to the National Lumber Company at Terminal.

The steamer Nehalem arrived this morning, out three days from Eureka, carrying 750,000 feet of redwood lumber, consigned to the Pacific Lumber Company at Wilmington.

Carrying 1,500,000 feet of lumber for various wholesalers at this port and San Diego, the steamer St. Helens has arrived out six days from Rainier.

The steamer Quinault arrived this afternoon, out four days from Willapa Harbor, with 650,-00 feets of lumber, consigned to the Southern California Lumber Company.

Laden with 1,200,000 feet of piling and poles for Weir & Jordon Co. of Los Angeles, the steamer Tallac has arrived out six days from Tacoma. Part of the cargo is consigned to wholesalers at San Diego.

SAN FRANCISCO, Feb. 15.—Arrived: Steamers Gray's Harbor, Santa Barbara; General Hubbard, Redondo; Sahara, Los Angeles. Sailed: State of California, San Diego.

Shares and Money.

STOCK MARKET SHOWS STRENGTH.

TWO OF THE LEADERS IMPROVE A POINT.

United States Steel and Union Pacific the Main Issues of the Day in Wall Street—Indication of a Broadening Demand for Short Term Securities.

[BY A. P. NIGHT WIRE TO THE TIMES.]

NEW YORK, Feb. 15.—Under the leadership of Union Pacific and United States Steel, the market developed considerable strength today. These two leaders, as well as Great Northern preferred, Canadian Pacific and Reading, improved a point or more. In the afternoon, prices eased off and net changes were small. Professional leaders sought eagerly some indications of the probable course of stocks, but were able to form no conclusive opinion. The widest movements were among the less active issues, of which several were dealt in at rising prices. American Tobacco, United Cigar preferred, Interborough-Metropolitan preferred, National Lead preferred, Mackay companies, Railway Steel spring preferred and others rose from one to five points. Reduction of the dividend on Federal Mining and Smelting preferred was followed by a decline of a point in that stock. Reading moved in an irregular fashion, losing an early advance and later recovering it. Central Railroad of New Jersey lost fifteen points. The copper stocks responded to reports of a better tone in the metal market and a heavy foreign demand. Amalgamated Copper, American Smelting and Utah Copper, all rose a point or more. Indication of a broadening demand for short term securities led various corporations to begin negotiations for such loans. Buying of securities of this kind was said by bankers to have increased considerably. Exchange rates declined. Trading in the bond market shrank proportionately with the transactions in stocks, but prices were relatively better maintained. Total sales par value, $2,256,000. United States 3's coupon declined ⅛ and the registered ⅛ on call.

New York Stocks.

[Furnished by Logan & Bryan, Members New York and Boston Stock Exchanges, Bradbury Building, Los Angeles.]

NEW YORK, Feb. 15.—[Exclusive to The Times.] Following were closing prices, sales and high and low quotations today:

Sales.		High.	Low.	—Close— Bid.	Ask.
....	Atl. C. L.	....	....	136	136½
....	Allis Chalmers	....	....	⅞	1
....	Do. pfd.	....	....	6⅝	8
20,600	Amalg. Copper	65⅝	64⅛	65⅝	65⅝
300	Amer. Agr. Ch.	59⅝	59⅝	59⅛	59⅝
....	Do. pfd.	....	....	102⅝	103
....	Amer. C. & F. Co.	....	....	51	51⅝
100	Do. pfd.	115	115	114	115
....	Amer. Can Co.	....	....	11⅝	12
1,700	Do. pfd.	92⅝	92	92	92½
400	Amer. Beet Sug.	56⅛	55	55	55⅛
....	Do. pfd.	....	....	97⅛	99
100	Amer. Cotton Oil	48⅝	48⅛	48⅛	48⅝
....	Do. pfd.	....	....	95⅛	....
300	Amer. Ice Sec.	21⅛	21⅛	21⅛	21⅝
....	Amer. Ex.	....	....	205	222
....	Amer. H. & L.	....	....	3⅛	4
....	Do. pfd.	....	....	20	27
....	Amer. Linseed	....	....	9⅝	10½
....	Do. pfd.	....	....	30⅛	31½
....	Amer. Loco.	....	....	33	33½
100	Do. pfd.	104¼	104¼	103½	104½
300	Amer. Steel Fdy.	28½	28	28	29
7,900	Amer. S. & R. Co.	72⅛	71	72	72⅛
....	Do. pfd.	....	....	102½	103½
2,200	Amer. Sugar	119	118⅝	119	119⅛
....	Do. pfd.	....	....	118	118½
1,100	Amer. T. & T. Co.	141	140⅝	140⅝	141
700	Amer. Tob. pfd.	105¼	105	105	105¼
100	Amer. Woolen	27	27	26½	28
200	Do. pfd.	87	86½	86⅝	88
400	Anaconda	35⅝	35½	35⅛	35⅞
1,400	A. T. & S. F.	104⅛	104	104	104¼
200	Do. pfd.	103⅞	103⅝	103½	104
1,400	Balt. & Ohio	102⅛	102¼	102¼	102½
....	Do. pfd.	....	....	88	90
....	Beth. Steel	....	....	31¼	31⅝
....	Do. pfd.	....	....	59	60⅝
700	B. R. T.	78⅛	77⅞	77⅞	78⅛
4,600	Can. Pacific	231⅛	229⅝	230⅝	231
1,800	C. & O.	71⅛	70⅝	71⅛	71⅝
400	Cent. Leather	18⅛	18⅛	18⅝	18⅝
100	Do. pfd.	86	86	85	86½
....	Chi. & Alton	....	....	17	20
....	Do. pfd.	....	....	35	36½
....	C. & G. W.	....	....	17⅝	18
....	Do. pfd.	....	....	35⅛	35½
500	C. & N. W.	141⅝	141½	141⅝	142
....	Do. pfd.	....	....	190	200
1,800	C. M. & St. P.	104⅝	104⅛	104⅝	104⅝
100	Do. pfd.	145⅝	145⅛	144	146
....	C. C. C. & St. L.	....	....	52	58
....	Do. pfd.	....	....	85	97½
100	Colo. F. & I.	25⅞	25⅞	25½	26
....	Do. pfd.	....	....	....	116½
....	Colo. Southern	....	....	43	45
....	Do. 1st pfd.	....	....	76	77
....	Do. 2d pfd.	....	....	65	70
200	Consolidated Gas	139⅛	139⅛	138⅝	139¼
100	Corn Products	10	10	10	10¼
....	Do. pfd.	....	....	77¼	78
100	Del. & Hudson	173⅝	173⅝	173½	174
....	D. L. & W.	....	....	550	564
....	D. & R. G.	....	....	20⅛	20⅝
100	Do. pfd.	41	41	40⅛	41¼
300	Distilling Sec.	29	28⅝	29	29⅛
....	D. S. S. & A.	....	....	8⅝	9⅝
....	Do. pfd.	....	....	16⅝	17⅝
4,200	Erie	31⅝	31¼	31¼	31⅜
400	Do. 1st pfd.	51⅝	51⅛	51¼	51½
....	Do. 2d pfd.	....	....	41	41½
....	Gen. Electric	....	....	157	158
2,200	Gt. Nor. pfd.	131⅛	130⅝	130⅝	130⅞
300	Gt. No. Ore Ctfs.	38⅛	38	38	38½
300	Ill. Central	136	135½	135¼	136¼
100	Int. Har. Co.	105⅝	105⅝	105⅝	106
....	Do. pfd.	....	....	119⅛	120
....	Int. Paper	....	....	10¼	11
100	Do. pfd.	56	56	55	56
....	Int. Pump	....	....	28	30
....	Do. pfd.	....	....	79	80½
....	Iowa Central	....	....	11⅝	13
....	Do. pfd.	....	....	25	29
400	Kan. Cy. Sou.	26⅝	26¼	26	26½
100	Do. pfd.	63	63	62¼	64
800	L. & N.	153⅛	153⅛	152½	153⅛
100	Laclede Gas com.	107	107	107	107¼
....	Do. pfd.	....	....	92½	105
....	Manhattan	....	....	137	138
1,400	Inter Met.	18⅛	18	17⅞	18
2,200	Do. pfd.	57⅝	56⅝	56⅛	56⅝
600	Mex. Cent. Ctfs.	33	32⅝	33	33¼
....	Do. 1st pfd.	....	....	65	67
300	Mackay	81⅝	81	....	81
....	Mackay pfd.	....	....	69	69⅝
....	M. & St. L.	....	....	24	27
....	Do. 1st pfd.	....	....	45	45⅞
300	M.St.P.&S.S.M.	133	132⅝	132	132½
....	Do. pfd.	....	....	147	150
1,500	M. K. & T.	27	26⅝	26⅞	27
....	Do. pfd.	....	....	62	64¼
1,200	Mo. Pacific	40⅛	39⅝	39⅝	40
500	National Lead	54	53⅞	53⅞	54
400	Do. pfd.	109⅝	109	108¼	110¼
200	National Biscuit	146⅝	146	146	146¼
....	Do. pfd.	....	....	128	128½
400	Nevada Con.	19	18⅞	18⅝	18⅞
....	N. Y. Air Brake	....	....	60	64
1,700	N. Y. Central	111⅛	110⅝	110½	110⅝
300	N. Y. C. & St. L.	56⅛	55⅛	54	57
....	Do. 1st pfd.	....	....	95½	105
....	Do. 2d pfd.	....	....	84	89½
....	N. Y. Ont. & W.	....	....	36⅝	37⅝
400	Norfolk & West.	108⅝	108⅝	108⅛	109
....	Do. pfd.	....	....	91	92
500	No. American	78⅝	78⅛	78⅛	78⅝
3,600	Northern Pacific	117⅝	117⅛	117⅛	117¼
....	Omaha	....	....	139	143
....	Omaha pfd.	....	....	150	160
....	Pacific Mail	....	....	31⅛	32½
100	Pac. T. & T.	47¼	47¼	47¼	47½
....	Do. pfd.	....	....	98	100
900	Penn. R. R. Co.	123	122⅝	122⅝	122⅞
....	People's Gas	....	....	106	107
....	Pitts Coal	....	....	17	18
....	Do. pfd.	....	....	78⅛	79½
....	Pressed Steel Car	....	....	30⅝	31½
....	Do. pfd.	....	....	100	101
....	Pacific Coast	....	....	90	99
2,500	P. C. C. & St. L.	104⅝	102½	102⅝	104
....	Do. pfd.	....	....	113	115
100	Pullman	159	159	159	160
....	Ry. St. Spr. Co.	....	....	27½	28¼
....	Do. pfd.	....	....	102½	103
52,000	Reading	157⅝	157	157¼	157⅜
100	Do. 1st pfd.	91⅝	91⅝	91½	91⅞
200	Do. 2d pfd.	96⅛	96	96	96½
....	Republic I. & S.	....	....	19⅜	20¼
900	Do. pfd.	73½	72⅞	73	74
600	Rock Island	23⅝	23⅜	23⅜	23⅝
....	Do. pfd.	....	....	49⅝	50
....	S. S. S. & I. Co.	....	....	40	41
....	Do. pfd.	....	....	90	103¼
....	St.L.&S.F. 1st pfd.	....	....	65	67
200	Do. 2d pfd.	39⅝	39⅛	39	40
....	St. L. & S. W.	....	....	31	32
....	Do. pfd.	....	....	70½	71
1,800	So. Pacific	108⅛	108	108¼	108½
1,100	Southern Ry.	28	27⅞	27⅞	28
1,000	Do. pfd.	73⅛	72⅞	72⅞	73
400	Third Ave. Ry.	41⅜	41	41⅜	41⅝
300	Tenn. Copper	36⅛	35⅝	35⅝	36
....	Texas Pacific	....	....	21½	22½
100	Tol. St. L. & W.	13½	13½	13½	13⅞
200	Do. pfd.	32⅜	32⅛	32½	33
....	Twin City R. T.	....	....	106	107
....	Union B. & P. Co.	....	....	5⅜	5⅞
....	Do. pfd.	....	....	51⅜	54⅝
58,100	Union Pacific	165⅞	164⅛	164⅝	165
....	Do. pfd.	....	....	92¼	93
6,500	Utah Copper	....	56⅝	56⅜	56⅝
100	United Rs. of S.F.	36⅝	36⅛	36⅛	36⅝
700	Do. pfd.	65	64	64	64½
....	U. S. C. I. Pipe	....	....	13	15
....	Do. pfd.	....	....	50	52
....	U. S. Express	....	....	88	92
....	U. S. Marine Co.	....	....	4⅛	4⅝
400	Do. pfd.	21⅛	21⅛	21⅛	21¼
....	U. S. R. & C.	....	....	67	68
....	U. S. R. & R. Co.	....	....	1	3
....	....	....	....	....	32
200	U. S. Rubber	46	46	45⅝	46
....	Do. 1st pfd.	....	....	109¼	110
....	Do. 2d pfd.	....	....	73½	75
66,900	U. S. Steel Cor.	60⅝	59⅝	60⅛	60¼
1,500	Do. pfd.	108⅛	108	108	108⅛
100	Va-Car Ch. Co.	55	55	54⅝	54⅞
....	Do. pfd.	....	....	110⅝	120
100	Va. Coal & Coke	60	60	60	65
....	Wabash	....	....	7¼	7⅝
200	Wabash pfd.	19½	19¼	19¼	19½
....	Wells-Fargo Ex.	....	....	143	145
2,500	Western Union	84⅛	83⅞	84	84¼
....	Westinghouse	....	....	71	71½
....	Do. 1st pfd.	....	....	120	121
....	West. Md. com.	....	....	57½	58
....	Do. pfd.	....	....	77	80¼
100	W. & L. E.	4⅝	4⅝	4⅝	5¼
....	Do. 1st pfd.	....	....	15	16
100	Do. 2d pfd.	7	7	6⅝	7
....	Wis. Cent.	....	....	48	52
200	Goldfield Cons.	4⅛	4⅛	4⅛	4½
9,400	Lehigh Valley	158⅛	157	157⅝	157⅞
....	Jersey Central	....	....	340	375
200	Chino	25⅝	25⅝	25⅝	25⅞
200	Miami	23⅛	23⅛	23⅛	23⅜
1,800	Ray Cons.	16½	16⅜	16⅛	16⅜
100	N.Y.N.H.&H.	137½	137½	137⅜	137½
....	L. & M. com.	....	....	175	177
....	Do. pfd.	....	....	108	108½
....	Lor. Tob. Co.	....	....	175	177
....	St.L.&S.F. com.	....	....	25	27
....	Texas Oil	....	....	94⅛	95¼
900	Am. Tobacco	267	262	263	265

Money opened, 2⅜ per cent.; high, 2½ per cent.; low, 2 per cent.; last loan, 2 per cent.; closed, 2@2¼ per cent.; ruling rate, 2⅜ per cent.

Total sales, 294,800.

New York Curb Stocks.

[Special Service to The Times by E. F. Hutton & Co., Members N. Y. Stock Exchange, 118 West Fourth street, Los Angeles.]

NEW YORK, Feb. 15.—The copper issues were steady today, but quiet, the bulk of the trading continues in Inspiration. The silver issues were dull with some interest shown in La Rose. British America was strong and was again the feature of the industrials. The Boston coppers were sluggish on the initial quotations, although most of the stocks were inclined to firmness. Before noon there showed greater resiliency and advances were easily made with improved volume and activity in the trading. Mayflower and Old Colony continue the steady features advancing fractionally daily. Hancock and Isle Royale should show sharp advances very soon.

The belief here is that we are facing a splendid bull copper share market.

Following are the closing bid and asked prices:

	—Close— Bid.	Ask.
Ariz. & M.	7	15
Braden Cop.	5⅛	5¼
British Col.	3⅝	4⅛
Butte Coal	22½	22⅝
Bohemia	3⅝	3 7-16
Con. Ariz.	9-16	⅝
Dolores	3	4
Davis Daly	⅝	⅞
El Rayo	2	3
Ely Cent.	2	4
First Nat.	2	2⅛
Giroux	4 7-16	4⅝
Gifd. Daisy	10	12
Florence	58	61
Greene Can.	7⅛	8
Guggen.	185	190
Inspiration	18⅝	18⅞
I. C. Rub.	14⅛	16
Kerr Lake	2 15-16	3
La Rose	3⅝	3⅞
Bos. Ely	1 5-16	1 7-16
Mine of A.	3⅛	3⅝
Mont. Shos.	3	5
Nipissing	7⅛	7⅝
Ohio Cop.	1	1 1-16
Ray Cent.	2	2 1-16
San Toy	35	40
Cactus	12	15
Chief Con.	90	92
Stand. Oil	355	363
Sup. & Pgh.	16	—
Tribullion	½	⅝
Un. Cop.	1⅛	1⅜
U. Cop. Pr.	5	10
Corbin	3⅛	3¼
Yukon	3⅜	3 7-16
Ely Con.	7-16	½

	—Close— Bid.	Ask.
Mason Val.	11⅝	12⅛
Nev. Hills	2 5-16	2⅜
Mays Oil	10	15
Nev. Utah	1-16	3-32
S. Utah	⅛	¼
Keystone	2⅛	2¼
Iron Blos.	127½	130
Colorado	40	42
Majestic	44	46
Belmont	9	9¼
Fraction	15	16
Jumbo Ex.	20	22
Tuolumne	3 13-16	3 15-16
W. Pac.	13	14
W. Pac. 5s	87⅛	89⅝
McK. Dar.	1 13-16	1⅞
Nev. Doug.	3 1-16	3⅛
Oneco	2⅞	3
Gifd. Bel.	59	60
W. P. com.	31	33
W. P. Pr.	57	60
Pac. Gas & E. com.	59⅝	60⅛
Pac. Gas & E. pfd.	90⅛	92⅛
Shattuck	17⅛	18⅛
Inx. bonds	103	105
Do. rites	5-16	⅜
Dobie	⅛	⅝
Hollinger	11⅛	11⅝
El Paso	68	72
L. V. Coal	186	190
W. End	79	82
Verde Ex.	35	38
Hancock	34⅛	35
Helvetia	1⅛	1⅝

New York Bond List.

[Furnished by Logan & Bryan, Members New York and Boston Stock Exchanges, Bradbury Building, Los Angeles.]

NEW YORK, Feb. 15.—[Exclusive to The Times.] Following were closing quotations on the bonds:

	Bid.	Asked.
Armour 4½s	91⅞	92⅛
Amer. T. & T. conv. 4s	110⅝	111
Amn. Tob. 4s	95⅛	95½
Amn. Tob. 6s	120⅛	120½
Atchison Gen. 4s	99⅛	99⅝
Atchison conv. 4s	106	106¼
Atchison adj. 4s stamped	92	92½
Atchison conv. 5s	108	108¼
Atl. C. L. cons. 4s	96⅛	96⅝
Do. "L. & N. coll." 4s	95⅛	95½
Balt. & Ohio 3½s	92⅛	93
Balt. & Ohio 4s	99	99¼
Brooklyn Rap. Transit 4s	85⅝	86
Can. Sou. 1st 5s Ext.	101⅛	102¼
C. & O. 4½s	101¼	101⅛
C. B. & Q. joint 4s	97⅛	97⅝
C. B. & Q. Ills. 4s	99⅝	100
C. B. & Q. General 4s	96⅛	96⅝
Cent. Pac. first 4s	96⅛	97
Chi. & East. Ills. 4s	80⅝	80⅞
Chi. R. I. & P. ref. 4s	90	90⅝
Do. Col. Trust 4s	71⅞	72
Colo. & Sou. first 4s	96⅝	98
Denver & Rio Grande 4s	90	91½
Del. & Hudson conv. 4s	98⅝	99⅝
Erie first cons. P. L. 4s	89⅛	90
Int. Met. 4½s	83⅛	83⅛
Japanese 4s	87	87⅛
Japanese first 4½s	93⅝	94
Japanese second 4½s	92⅝	93
L. & N. Uni. 4s	99⅝	99½
Mo. Kans. & Tex. 4½s	96⅝	97
Mo. Pac. 4s	73½	74½
N. Y. Cent. 3½s	87⅝	88
N. Y. Cent. 4s	93⅛	93⅝
N. Y. City 4½s of 1957	107⅛	107⅝
Norfolk & Western 4s	98⅝	99⅛
Norfolk & West. conv. 4s	108	109
N. Y. Ont. & W. 4s	96	
Oregon Short Line 4s	95⅛	95⅝
Oregon Ry. & Nav. 4s	95⅞	96
Penna. Ry. 4s of 1948	103⅛	103⅞
Philippine Ry. 4s	84⅝	87⅞
Reading gen. 4s	98⅛	98⅝
Republic of Cuba 5s	102⅝	103
Sou. Pac. first ref. 4s	95⅛	95⅝
Sou. Pac. col. 4s	92	92½
Southern Ry. 4s	79	79½
St. L. & S. F. ref. 4s	81	81⅛
Union Pac. first 4s	100½	100⅝
Union Pac. conv. 4s	101⅝	102
Union Pac. ref. 4s	97⅛	97⅝
U. S. Steel S. F. 5s	102⅝	103
United States 2s registered	100	100⅛
United States 2s coupon	100	100⅛
United States 3s registered	102⅝	....
United States 3s coupon	102½	....
United States 4s registered	113	113⅝
United States 4s coupon	113	113⅝
United Railway S. F. 4s	75⅛	80
United Ry. St. L. 4s	69	69⅝
Wabash first 4s	56	56⅛
Western Union 4½s	100	101
Westinghouse conv. 5s	94⅛	95
Western Pac. 5s	88	89⅛
Wis. Cent. 4s	93	93⅛
West Shore 4s	100⅝	101⅛
Cal. Gas 5s	95	95⅞

New York Money Market.

NEW YORK, Feb. 15.—[By A. P. Day Wire.] Close: Prime mercantile paper, 3½@4 per cent. Sterling exchange, steady, with actual business in bankers' bills at 4.84¾ for sixty-day bills, and at 4.87 15-100 for demand. Commercial bills, 4.83½. Bar silver, 59⅝. Mexican dollars, 47. Government bonds, heavy; railroads bonds, steady. Money on call, steady, 2¼@2½ per cent.; ruling rate, 2⅜; closing bid, 2¼; offered at 2⅜ per cent. Time loans, firmer; sixty days, 2⅝ per cent.; ninety days, 2¾@3; six months, 3@3¼ per cent.

General Eastern.

WHEAT PRICES TAKE A TUMBLE.

ARGENTINE STRIKE REPORTED SETTLED.

News from the South American Republic Causes a General Decline in the Grain Pits of the Chicago Board of Trade—All Leading Staples Off.

[BY A. P. NIGHT WIRE TO THE TIMES.]

CHICAGO, Feb. 15.—Reports that the Argentine strike had been settled, tumbled prices today in the wheat market. The close was ⅝ to ¾ down, as compared with twenty-four hours before. All other leading staples, too, suffered a decline—corn, ⅛ to ¼@⅜; oats, ⅛ to ⅛, and hog products, 2½ to 7½. May wheat fluctuated from 1.01⅝ to 1.03@1.93⅛, with last sales, 1.01⅞@1.92, a loss of ⅝ net. May corn ranged between 68⅝@68½ and 69, closing easy ¼ off at 68⅝@68⅛. Cash grades were unsettled. No. 2 yellow was quoted at 65@65½. May oats reached 52⅞ and 52½, with the close at the last mentioned level, a decline of ⅛ from last night. Provisions ruled heavy, packers being free sellers and the demand only moderate. When the session ended prices showed an average drop of 2½ to 5. Cash quotations were as follows: Flour, steady. Rye, No. 2, 93. Barley, feed or mixing, 85@87; fair to choice malting, 1.15@1.30. Timothy seed, 12.00@15.00. Clover seed, 16.00 @23.00. Mess pork, new, 15.75; old, 15.50. Lard (in tierces,) 8.85. Short ribs (loose,) 8.47½.

Grain Statistics.

CHICAGO, Feb. 15.—[By A. P. Day Wire.] Total clearances of wheat and flour were equal to 76,000 bushels. Primary receipts were 64,000 bushels, compared with 384,000 bushels the corresponding day a year ago. Estimated receipts for tomorrow: Wheat, 50 cars; corn, 502 cars; oats, 123 cars; hogs, 26,000 head.

Chicago Grain Market.

[Special Service to The Times by E. F. Hutton & Co., Members N. Y. Stock Exchange, 118 West Fourth street, Los Angeles.]

	Open.	High.	Low.	Close.
Wheat—				
May	102⅞@102¼	103	101⅝	101⅝
July	95⅛@95⅝	96⅝	95⅝	**95½
September	94½	94⅝	93⅞	*93⅞
Corn—				
May	68⅝@69¼	69	68⅝	*68⅝
July	68¼@68⅛	68⅝	68	*68
September	68⅛	68⅝	67⅞	68
Oats—				
May	52⅜	52⅝	52⅛	*52½
July	48⅛	48⅛	48	**48
September	42	42	41⅝	41⅝
Pork—				
May	16.20	16.20	16.07	16.15
July	16.32	16.25	16.27	*16.32
September	....	....	....	16.45
Lard—				
May	9.22	9.22	9.15	*9.17
July	9.37	9.37	9.30	*9.32
September	9.50	9.50	9.45	9.50
Ribs—				
May	8.77	8.77	8.72	8.75
July	8.55	8.55	8.80	8.80
September	....	....	....	*8.92

*Bid. **Asked.

New York Cotton Market.

[Special Service to The Times by E. F. Hutton & Co., Members N. Y. Stock Exchange, 118 West Fourth street, Los Angeles.]

NEW YORK, Feb. 15.—The trend of the market today was almost as erratic as yesterday. Strong spot interests bought and bid up the market several times, only to have it sold down again by the ring and Waldorf interests. Eugene Scales also is supposed to have sold in an aggressive manner. Southern spot markets were unchanged to ⅛ lower, with a rather good demand still in evidence for account of domestic mills and exports. There may be some further reaction tomorrow, as the result of aggressive operations of the bear crowd, but we anticipate rather strong support from trade on this, followed by better prices by the end of the week.

Logan & Bryan's letter says:

"The market was very nervous all day, with frequent fluctuations in both directions without any time getting far away from yesterday's finals. Continued liquidation was in evidence, and professionals, encouraged by the success attained in forcing the drastic decline late yesterday, hammered at the market again today. Trade interests maintained a friendly attitude toward the market by offering support on the breaks, and it was these contending forces that gave the market its nervous erratic appearance, and yet the day's trading failed to uncover a decided trend. Aside from a natural reaction from liquidation after a prolonged advance, the market will and must be controlled in its ultimate course by the spot situation, and as yet there are developments that indicate decided weakness in that direction. Engagements have already been made for deliveries of large quantities of actual cotton as evidenced by freight room taken, and the demand for this cotton should be a strong factor in the market."

New York Metal Markets.

NEW YORK, Feb. 15.—[By A. P. Night Wire.] Standard copper, quiet, spot, 13.95 @14.05; February and March, 14.00@14.10; April, 14.00@14.12½; May, 14.00@14.20; June 14.00@14.25; London, quiet, spot, £62 17s 6d; futures, £63 11s 3d; arrivals reported at New York today, 190 tons; customhouse returns show exports of 18,655 tons so far this month; lake copper, 14½@14¾; electrolytic, 14⅜@14½; casting, 13⅞@14⅛. Tin, weak, spot, 42.50@43.50; February, 42.30@ 43.00; April, 42.00@42.50; May, 41.75@42.25; June, 41.50@52.25; London, weak, spot, £194 10s; futures, £191 10s. Lead firm, 4.07½@ 4.10 New York; 3.95@4.05 East St. Louis; London, £15 15s. Spelter, dull and nominal, 6.25@6.75 New York, 6.25@6.50 East St. Louis; London, £26 15s. Antimony, dull; Cookson's, 7.12½. Iron, Cleveland warrants, 48s 10½d in London; locally iron was quiet and unchanged.

California Dried Fruit.

NEW YORK, Feb. 15.—[By A. P. Night Wire] Evaporated apples, steady; fancy, 9⅝@10⅛; choice, 8⅝@9⅛; prime, 8¼@8⅝. Prunes, easy; quotations, range from 4⅝@13 for Californias up to 30-40s and 8⅝@12 for Oregons. Apricots, steady; choice, 14⅝@15¼; extra choice, 15⅝@16¼; fancy, 16⅝@17. Peaches, firm; choice, 11@11½; extra choice, 11½@12; fancy, 12@12½. Raisins, steady; loose Muscatels, 5¼@7; choice to fancy seeded, 6⅝@7½; seedless, 6@7; London layers, 1.40@1.45.

New York Coffee Market.

[Furnished by Logan & Bryan, Members New York and Boston Stock Exchanges, Bradbury Building, Los Angeles.]

NEW YORK, Feb. 15.—Closing quotations today:

	—Close— Bid.	Ask.		—Close— Bid.	Ask.
February	13.15	13.20	September	13.30	13.31
March	13.20	13.23	October	13.24	13.25
April	13.20	13.21	November	13.22	13.24
June	13.21	13.23	December	13.20	13.21
July	13.23	13.25	January	13.19	13.20
August	13.27	13.30			

Chicago Livestock Market.

CHICAGO, Feb. 15.—[By A. P. Day Wire.] Cattle, receipts 5500; market, slow, steady; beeves, 4.70@8.50; Texas steers, 4.60@5.75; Western steers, 4.85@7.00; stockers and feeders, 3.80 @6.10; cows and heifers, 2.10@6.15; calves, 5.75@ 8.25. Hogs, receipts, 32,000; market, strong; light, 5.75@6.12½; mixed, 5.85@6.20; heavy, 5.85 @6.20; rough, 5.85@5.95; pigs, 4.25@5.80; bulk of sales, 6.00@6.15. Sheep, receipts, 14,000; market, steady to 10c up; native, 3.25@4.80; Western, 3.50@4.85; yearlings, 3.70@5.75; lambs, native, 4.25@6.75; Western, 4.60@6.75.

Chicago Closing Figures.

CHICAGO, Feb. 15.—[By A. P. Day Wire.] Wheat—May, 1.01⅞@1.02; July, 95¼; September, 93⅞. Corn—May, 68⅝@68¼; July and September, 68. Oats—May, 52¼; July, 48; September, 41⅝@41⅝. Pork—May, 16.15; July, 16.32½; September, 16.45. Lard—May, 9.17½; July, 9.32½@9.35; September, 9.45. Ribs—May, 8.75@8.77½; July, 8.80@8.82½; September, 8.92½. Rye—No. 2, 93. Barley—80@1.33. Timothy—12.00@15.00. Clover—Nominal.

Liverpool Wheat Market.

LIVERPOOL, Feb. 15.—[By A. P. Day Wire.] Close: Wheat—March, 7s 10⅝d; May, 7s 6d; July, 7s 5⅛d. Weather, cloudy.

New York General Markets.

NEW YORK, Feb. 15.—[By A. P. Night Wire.] Wheat, spot easy; futures steady; closing ⅛@⅜ lower; May, 1.05 13-16; July, 1.01. Hops, dull. Hides and wool, quiet. Petroleum, steady. Sugar, raw, steady; muscovado, 89 test, 4.23; centrifugal, 96 test, 4.73; molasses sugar, 89 test, 3.98; refined, steady.

THE COPPER INDUSTRY.

[Special Service to The Times by E. F. Hutton & Co., Members N. Y. Stock Exchange, 118 West Fourth street, Los Angeles.]

London opening: Copper—Firm; spot, £63 10s 3d, up 5s 9d; futures, £63, 10s, up 5s 9d. Tin—Easy; £194, off £1 10s; futures, £192. London, close: Copper—Spot, £62 17s 6d, up 1s 3d; futures, £63 11 3d, up 1s 3d. Tin—Weak; spot £194 10s, off £1 10s; futures, £191 10s, off £1.

Dow Jones & Co. say: "Metal—Firm, offered 14⅝; electrolytic delivered thirty days in spite of reported sales at 14⅜ on Wednesday. A slightly better inquiry appeared today, though market continues very quiet. The large selling agencies look for 15-cent copper on a resumption of buying."

It is understood that January production of the Ray Consolidated reached the 3,000,000-pound mark, compared with 2,000,000 pounds in December, the increase being due to the higher grade of ore treated and also the greater tonnage handled per unit of concentrator. The fifth units has been placed in commission, but the second unit has been closed down to permit of adjustments to conform to changes which have been found necessary to improve savings and decrease costs.

The management is not particularly anxious to hurry production until April 1, after which date all shipments of concentrates can be made to the Hayden smelter under contract with the A. S. & R. Co., which will affect a saving of 1½ cents per pound of copper. That contract permits of shipments of 300 tons of concentrates per month to Hayden from January 1 to April 1.

It has taken a much longer time to prepare the Ray property underground to meet its mill requirements than was expected, but greater progress is now being made. The stockpile has been exhausted and the 4000 tons of ore now being treated are coming from underground, 1000 tons per day from the western ore zone, which is of higher grade.

A stock of less than 80,000,000 pounds of copper should be insurance against any further decline in metal prices at this time; in fact, a recovery in prices would not be surprising. It is certain that the copper metal necessities cannot be met without the production from the Amalgamated, Phelps-Dodge and Calumet and Hecla, and these interests, well sold up into March, are entertaining very optimistic views as to the future course of metal prices.

There has been quite an improvement in the Isle Royale property. The yearly earnings and some very favorable news are expected soon. Forty is strongly talked for the stock.

Lead is selling at 4 cents a pound, the lowest since February 23, 1909, when at this figure it stayed about a month. The break commenced November 4, when lead was reduced from 4.50 cents a pound, where it had been stationary for about eleven months, to 4.35 cents, culminating in Saturday's and Monday's net reduction of ¼ cent a pound.

Reductions totaling ½ cent a pound in the last four months have not been occasioned by a lessened demand for pig lead, though that business last year was quiet. American Smelting and Refining Co., which controls the pig lead market, has National Lead Company as its largest customer, and that company's business has been running at above normal since the first of the year.

The lead trade is inclined to regard the approaching Congressional action on the metal schdule as the real reason for cutting of prices. With lead selling low enough the western miners and their representatives undoubtedly will make a fight to maintain the present tariff on lead.

President Mead of Nevada-Utah Mines and Smelting Company filed in United States District Court company schedules showing total liabilities of $185,033, of which $140,000 is secured, $44,256 unsecured, and $750 due for taxes. Nominal assets are $309,488, of which $307,743 is for debts due the company. Among secured creditors are National Bank of Republic of Salt Lake City, $31,500. Among debts due to the company are those of Nevada-Utah Mining Company, $222,341, and Imperial Gold and Copper Mining Company $17,424.

Boston Copper Market.

[Furnished by Logan & Bryan, Members New York and Boston Stock Exchanges, Bradbury Building, Los Angeles.]

BOSTON (Mass.) Feb. 15.—The local coppers acted extremely well today and only criticism that can be made is that the volume of orders is unusually small and that the market is narrow. The offerings of stock are even smaller than the demand, which causes gradually advancing prices. Underlying conditions have never been better and we anticipate an old-fashioned boom in the coppers before long.

	—Close— Bid.	Ask.
Adventure	6¼	7
Ahmeek	240	250
Allouez	40½	41
Algomah	5⅝	6
Am. Pneu.	4	4½
Do. pfd.	15	16
Am. Zinc	24⅝	25¼
Arcadian	3½	3⅝
Ariz. Com.	4¼	4⅜
Arnold	75	100
B. S. Gas	23	25
Baltic	3⅝	4½
Bos. & Ely	1⅜	1 7-16
Begole	2⅝	3
Belmont	8⅝	9¼
Black Mtn.	—	5
Bohemia	3¼	3½
Butte & B.	4¼	4½
Butte Coal	22½	22⅝
Butte & L.	12	16
Cactus	12	15
Cal. & A.	60½	60⅞
Centennial	18⅝	19½
Chemung	5	—
Chief Cons.	89	95
Chino	25½	25⅞
Cons. Ariz.	50	65
Cons. Mer.	3	6
Copper R.	52	52½
Daly West	5	5¼
Davis Daly	65	75
E. Butte	12⅝	13
First Nat.	2⅛	2 3-16
Cal. & H.	420	425
Cumberland	160	161¼
Corbin	3	3½
Franklin	12⅞	13¼
Giroux	4⅝	4½
Granby	35	36
Greene Can.	7⅛	8
Gifd. Cons.	4⅝	4½
Hancock	34½	35
Helvetia	1¼	1⅝
Houghton	5⅝	6
Ill. Creek	44	44½
Do. pfd.	86½	86⅞
Indiana	13¼	14
Inspir. Cons	18⅝	18⅝
Isle Royale	24½	24⅝
Kerr Lake	2⅞	3
Keweenah	1⅝	1¼
La Salle	4½	5
Mason Val.	12	12¼

	—Close— Bid.	Ask.
Mass. Cop.	7⅝	8
Mass. Elec.	20⅛	—
Do. pfd.	93	—
Mass. Gas	91¼	91½
Do. pfd.	98	98½
Majestic	45	46
Mayflower	9	9¼
Miami	23¼	23⅝
Michigan	3⅝	4
Mer'thaler	220	220⅝
McK. Dar.	1⅝	1⅞
Mohawk	53½	54
Nev. Cons.	18⅝	18⅝
Nev. Utah	7	9
Nipissing	7½	7⅝
N. Butte	28⅛	28⅝
Nev. Doug.	3	3½
N. Lake	5⅞	6
Ohio	1	1¼
Old Dom.	46	47
Old Colony	6⅝	6⅞
Osceola	111	111½
Quincy	76	76½
Ray Cons.	16½	16⅝
Ray Cent.	2	2⅛
Raven	30	31
Santa Fe	1⅛	1⅝
Shannon	9⅝	9⅝
Shattuck	17½	18⅝
Sup. & B.	3½	3⅝
Sup. Cop.	25¼	26
S. P. Co.	102	102¼
S. Lake	5¼	5⅝
Tamarack	28½	29
Trinity	5½	6
Tuolumne	3⅝	4
Utah Cop.	56½	56⅝
Utah Cons.	15	16
U. S. M. & S. com.	35	35¼
U. S. M. & S. pfd.	47½	48
Un. Fruit	183	184¼
Shoe Mach.	48¼	48⅝
Do. pfd.	28	28¼
Victoria	4⅝	5
Winona	7	7½
Wolverine	99	99½
Wyandotte	2¼	2½
Yukon	3⅝	3½
Oneco	2⅞	2 13-16
Ojibway	5	5½

MITCHELL'S" Exposition Park Square on Santa Barbara Ave. between Vermont avenue and Hoover St. Lots $1300 and up, easy terms. L. H. MITCHEL & SON, Owners. 403 Douglas Block.

PALM PLACE The New Aristocratic Suburb. GEORGE J. COTE, Sales Manager, 314 H. W. Hellman Bldg.

Santa Paula Rancho Lands. Dairy Land in a proven dairy district—$80 to $90 per acre. Write for full descriptive literature. S. T. Kelsey, 106 W. Second St. 833 Higgins Bldg.

Mail This Coupon Today and receive FREE Our 64-page book on Co-operation in all the principal nations of the globe. COMMONWEALTH HOME BUILDERS, Room 212 Union Oil Building.

Van Nuys & Lankershim LANDS. Automobile Excursion Daily LOS ANGELES SUBURBAN HOMES CO. P. P. NEWPORT CO. Selling Agents. 206-209 Central Bldg.

IVYWILD ONLY 22 MINUTES FROM BROADWAY. 50x160-foot lots west on the Venice Short line at junction with Santa Monica Air line, for $400. Terms. ED. P. REED. 203-219 Con. Realty Bldg. Main 600 A4731

MABERY HEIGHTS The Tract That's Different. Ten Minutes From Center of City. C. L. CHAMBERLAIN. Phone Wilshire 407. H. N. MABERY, 805 Ferguson Bldg. Main 1495. F6016.

OIL STOCKS

This week's Market Letter contains information of value regarding—
Illinois Crude United Buick Premier
Pyramid Yellowstone Midway Alliance Oleum
and many others. Call or write for a copy and have your name placed on our regular mailing list.
We recommend the immediate purchase of

Illinois Crude

listed on the San Francisco Exchange—we believe this stock will advance to 25 or 30 cents per share within the next three or four weeks. Call, write or wire your orders "At the Market."

MEXICAN PREMIER operating in the Tampico district of Mexico—is undoubtedly the best possible Mexican Oil Stock Speculation. Capital stock 2,000,000 shares—non-assessable.

OFFICERS AND DIRECTORS.
PRESIDENT, Tim Spellacy, Los Angeles; President Mascot Oil Company, Topila Petroleum Company and Premier Oil Company; director Cresceus Oil Company and Midway Premier Oil Company; member of the executive committee of the Independent Producers Agency of California.
VICE-PRESIDENT, E. A. Montgomery, Los Angeles; President of the Skidoo Mining Company, President of the Sierra Madre Club of Los Angeles, director of the Topila Petroleum Company, President of the Pasadena-El Monte Mining Company of Guanajuato, Mex.
SECRETARY AND TREASURER, W. M. Wallace, Los Angeles; Secretary and Treasurer of the Mascot, Premier, Cresceus and Topila Petroleum Companies.
DIRECTOR, P. E. Spellacy, Los Angeles; Vice-President of the Cresceus and Premier Oil Companies, Director of the Mascot and Topila Petroleum Companies.
DIRECTOR, J. D. Thomson, Pasadena; Director and General Manager Premier Oil Company, Vice-President Mascot Oil Company, Director Topila Petroleum Company.
DEPOSITORY The Farmers and Merchants National Bank of Los Angeles.
HOLDINGS consist of one-tenth royalty lease on over 25,000 acres. One well now being drilled.
We offer a small block of this stock for sale at twenty cents per share. Prospectus, maps, and full particulars upon request.
YELLOWSTONE recently levied an assessment of five cents per share. A few odd blocks of stock can be picked up cheap. This is a bargain and a mighty good buy. Call or write for detailed information.

Horace Wilson Company
604 H. W. Hellman Bldg., Los Angeles, California.

Real Estate Directory.

YUCAIPA VALLEY. Red Apple Land. Ask for Particulars. Redlands, California, or 530 W. Sixth St., Los Angeles. Main 2302; F5035.

FOR SALE—Four fine lots on 43rd st. One-half block from Central ave. Street work and sidewalks all in. Easy terms. See Owner, PETER HAACK, 220 Byrne Bldg.

CHANDLER RANCH Alfalfa and Orange Lands Under Roosevelt Dam MESA IMPROVEMENT COMPANY 122 West Sixth Street. Los Angeles

ORANGE GROVES "PLANTED TO ORDER" $400 Per Acre—6-Year Payment Plan FONTANA DEVELOPMENT CO. 516 Wilcox Bldg., Los Angeles

If you own a lot we'll build a beautiful home on it at extremely reasonable cost. If you do not own a lot, we will get one for you, anywhere you say, and build your home. See us now. PHOENIX HOME BUILDERS, 539 Citizens' National Bank Bldg. Phone Broadway 5943.

DOUBLE YOUR MONEY in The Cream of Baldwin's Ranch M. M. DAVISON & SON. 316-318 Trust and Savings Bldg. Sixth and Spring Sts.

ALFALFA is KING Irrigated Land for Profits. $100 to $150 Per Acre. EMIL FIRTH, 346 S. Broadway. "You're Safe at Firth's."

Western Terminal Tract On Slauson ave., Fifty-second street, Arlington street and Third ave. Adjoining new car houses. Lots $600 up. 10 per cent. down, small monthly payments. BRYAN & BRADFORD, Owners. H. E. COTTON & CO., 202-12 L. A. Trust & Savings Building.

1/4 ACRES in Venice $250 Ask us about DURLEY PARK TRACT Greater Los Angeles Realty Co. 205-6 Union Oil Building.

RENTAL DEPARTMENT For Stores, Offices and Houses. ROBERT MARSH & CO., 2nd Floor Trust & Savings Bldg. Sixth and Spring. Telephone Exchange 175. Entrance Fifth St.

La Puente Valley Lands From $275 to $500 An Acre Within 20 Miles of Los Angeles. MASON & MOON COMPANY 910-911 Central Building.

OPPORTUNITIES THIS SPRING AT TEHACHAPI RIGHT NOW is the time to find out. Frequent Excursions Don't Wait and Be TOO LATE SHARER INVESTMENT CO., 229 W. 7TH ST.

BELL FLOWER ACRES "Country Homes for City People" Sold Exclusively by THE JAMES R. H. WAGNER CO. Realty Board Bldg., 631 SO. SPRING STREET

WINDSOR SQUARE 'The Residential Masterpiece' For Particulars, Address R. A. ROWAN & CO. 200 H. W. Hellman Bldg.

Pacific Home Builders Are offering an allotment of stock at $1.00 PER SHARE Information on Request 331 SOUTH HILL STREET

INVESTMENT BUILDING CO. 1005-1008 W. P. Story Bldg. Sixth and Broadway LOS ANGELES

ONE MORE of our "original" bungalows now ready. Worth $1500. More than price asked. Easy terms. See us TODAY. WATKINS & BELTON 402 Pacific Electric Bldg. Home A-3907. Broadway 4566

SURPRISE VALLEY LANDS ARE the BEST for Apples PROVIDENT INV. CO. 713 H. W. Hellman Bldg.

A Free Booklet. "Land Banking and Home-Securing Plan." The science of land investments in easy understood language. Address or call WESTERN EMPIRE MAGAZINE, 190 Chamber of Commerce, LOS ANGELES, CAL.

Office of the Angeles Mesa Land Co. Removed to 1102-4-6 Title Insurance Bldg., 5th and Spring.

GARY PARK Out Pasadena way on P. E. four-track line. Moderate prices. Satisfactory payments. Associated Land Investment Corp. 611-13-15 Higgins Building. 418-420 Douglas Bldg. COR. THIRD & SPRING STS.

New Addition Opened EL SEGUNDO The new industrial city with the big Standard Oil Refinery. Big opportunity. W. I. HOLLINGSWORTH & CO., Main 6760. 609 Hill St. 10777.

RENTAL DEPARTMENT For Stores, Offices and Houses. ROBERT MARSH & CO., 2nd Floor Trust & Savings Bldg. Sixth and Spring. Telephone Exchange 175. Entrance Fifth St.

A VERY LITTLE MONEY BUYS A BEACH LOT ARCH BEACH HEIGHTS 800-UNION OIL Bldg.

See the Handsomest Realty Office in the West PLANADA "THE CITY BEAUTIFUL" 645 S. SPRING ST. OPEN EVENINGS UNTIL 10 O'CLOCK

$25 WILL DO IT. —Make the first payment on a Subway Tract lot today. Only 25 minutes from Fourth and Hill. GUY M. RUSH CO., Inc., 901-2-3-4 Story Building Broadway 24 Home 60055

San Jacinto and Hemet Lands In the most fertile part of Riverside county. Water certificates free with land. Sold on easy terms. The right land for alfalfa, walnuts, deciduous fruits, etc. Call or write for illustrated folder. F. H. BROOKS COMPANY, 505 Trust and Savings Bldg., 6th and Spring

VAN NUYS The New Town AUTO EXCURSIONS Leaving 319 South Hill street daily at 9 a.m. and 2 p.m. Lots 1 Acre to 10 Acres. GREAT BUSINESS OPPORTUNITIES.

In St. Vibiana's.

MASSIVE OAK THRONE FOR BISHOP CONATY.

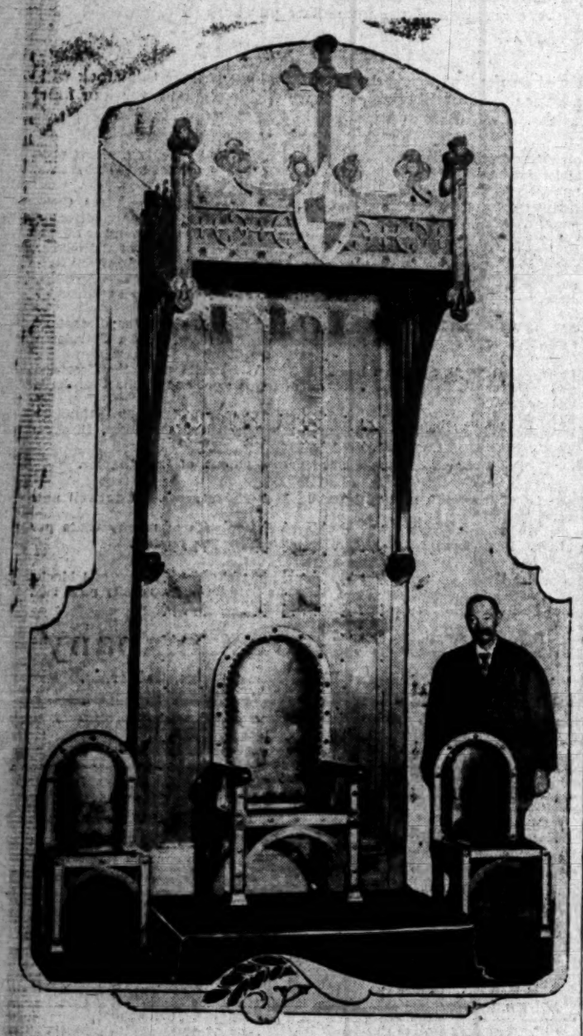

Sacred Work of Art Designed and Built Here.

Throne fourteen feet high to be installed in the cathedral. Standing beside it is Eugene Alker, its creator.

A MASSIVE oak throne, fourteen feet high, will be installed in the Cathedral of St. Vibiana's tonight for the use of Bishop Conaty. The throne has been constructed along modern lines. Its designer and builder, Eugene Alker of the California Art Wood Company, is of the opinion that it is the only one of its kind in the world.

One of the unique features of the handsome throne is the bishop's movable seat. This is so constructed that it can be brought forward, leaving a space between the back of the canopy through which the bishop's robes can fall. This idea was interposed to prevent the unnecessary wrinkling of the bishop's robes when he takes his seat on the throne.

The throne is an original design and patterned after no particular style of architecture, although the decorations are taken more or less from the Greek and Roman. The bishop's chair and the chairs of the two priests, who will assist him in the conduct of church ceremonies, have red leather backs and bottoms. In fact, red is the dominating color, the canopy being done in red leather in panel effect. The smaller decorations are in bronze.

The base of the throne is eight by six feet in dimensions and is covered with a red plush carpet. The bishop's seat rests on a smaller platform above the base. The chairs for the assistants occupy positions at either side of the central seat.

Practically all of the decorations of the throne are symbolical of the teachings of the Roman Catholic Church.

The throne will be installed at the gospel side of the sanctuary, and will take the place of the present one, which has been in use ever since the Cathedral was built.

Taste the Many "Goodies" at the Pure Food Show—

All day the crowds have surrounded the booths and kept the demonstrators busy giving out samples and writing sales checks. For today we feature—Light Bread made with Globe "A1" Flour.
Onion Salt—a piquant, new seasoning.
Armour's Spaghetti, Meat and Chili.
Iris Brand Egg Plums and Apricots.
Bishop's Peanut Butter with Graham Crackers.
Sperry's Flaked Hominy Pudding.
Ghirardelli's Chocolate and Cocoa.
Lipton's Teas, Loma Brand Olives.
Pure Adirondack Maple Sugar and Syrup.
Dunn's Santa Clara Prunes. Arrow Brand Coffee.
Eggless Cake, Doughnuts and Nut Bread made with Crescent Baking Powder. Mrs. Plunkett will lecture.
(Basement South Side of Building)

Hamburger's

LARGEST DEPARTMENT STORE WEST OF CHICAGO
Broadway, Eighth and Hill Streets

In "Bargain Booth"

Novelty Silks 39c

All-silk novelty messalines, chiffon taffetas and louisines, 65c regularly. Navy, brown, grays, black, Copenhagen—and the rest of the spring shades. 3000 yards—all fresh, new merchandise. (Main Floor)

Starting Saturday An a la Carte Afternoon Tea

In Cafe Beautiful From 3 to 5:30 P. M.

Thoroughly delightful menus, perfectly served in luxurious surroundings. It's a pleasant way to entertain your friends or to discharge your social obligations without the care and responsibility of personal attention to details. Come and see for yourself.
(Fourth Floor)

Flannelette Kimonos 75c

Ordinarily they sell for $1.00. Good quality and come in every wanted shade. Just the cool, comfortable garment you'll want for cool evenings and mornings—and certainly great values.

Sacques 85c

Our regular $1.00 and $1.25 lines are included in these. Pretty patterns in light or dark colors; collar and cuffs trimmed with satin bands or velvet ribbon.
(Second Floor)

Mr. Man--If You Want to REALLY Economize Be Here This Morning--for the Start of Our

Final Clean-up of

Suits and Overcoats

$15.00 to $20.00 Garments . . . . . $13.50 | $25.00 to $30.00 Garments $18.00

Not one thing within the $15 to $30 price range will be reserved! This clean-up is to be decisive—no half-way measures have been taken. The suits and overcoats are most desirable. Indeed most of them have been received within the last sixty days—that speaks for their up-to-dateness of material, coloring and cut.

You'll find included garments of Worsteds, Cheviots, Tweeds, etc., in latest Browns, Greys and Tans—also Unfinished Worsteds and the ever popular Navy Serges.

N. B.—This sale includes also, silk lined Tuxedo, Full Dress and Prince Albert Suits—of best materials, and finest trimmings—and with tailoring unsurpassed.

New!-"English" Footwear For Men---at $5.00

Just as snappy as can be. The sketches give you some idea of the clever shapes. They are the most comfortable—as well as the most fashionable. Come in black and tan—both high and low cuts. Note the English eyelets—just plain stitched—no metal rims. Stop in and try on a pair today you'll like them, we know. And by the way, our shoe men are experts—they'll fit you exactly right. (Main Floor.)

Fall Weight Underw'r to Go

$1.50 Garments $1.15
$2.00 Garments $1.45

Shirts and drawers—and the assortment of materials and sizes is complete. Many men prefer these Fall weights for Spring also—if you do now's the time to get all you need. It would be wise too, to buy for next Fall — even if you have no use for these weights until then. The savings warrant it.

Men's Sample Hats $1.00

Sizes 7 and 7⅛ only—that's the reason for this ridiculously low price. The latest Fedora and telescope styles and very popular shades. Men who wear either of these sizes will be buying two or three.

Souvenir Leather Pillows Reduced

The line is broken—as we haven't a complete assortment of patterns we will sell these Friday at prices that make them exceptional bargains! The very design you like best may be among them—values make it worth while to come and see. A gift the folks back east will prize.

$2.00 Pillows, special $1.00
$3 to $4 Pillows, for $1.75
$4.50 and $5 Pillows $2.50
$5.50, $6 and $6.50 Pillows $3.25
$10 Pillows, special at $5.00
(Main Floor)

From the Linen Department

Tempting items in dependable Linens—all low priced.

72-in. all-linen Table Damask—silver bleached, round thread weave embossed patterns $1.25
24-in. Napkins—heavy German linen in spot, floral and conventional patterns. Per dozen $3.00
54-in. Table Padding; fine quality filled with pure white cotton, covered with bleached cambric. Yard 90c
22-in. Satin Damask Napkins; beautiful quality in a good range of choice patterns. Dozen $1.50
58-in. Damask; 1-inch block pattern; unusual at .. 35c
58-in. Mercerized Satin Damask; lasting. Yard ... 39c
21-in. Napkins; German linen; asst. patterns; doz., $1.95
16-in. Roller Crash; dice pattern; absorbent 7½c
18-in. Crash Toweling; heavy and absorbent 10c
—Main Floor—

Cut Glass Tumblers

Worth 50c to $1 Each, at ea. 33⅓c

Absolutely perfect tumblers—but radically reduced in price simply because there are but one or two of a pattern or style. Beautifully cut—high-grade in every way. If you need some extra tumblers you may find some to match your set. Many patterns are included.

Salt and Pepper Shakers Silver Tops, ea. 25c

Some, too, with glass tops—and any in the lot you'd expect to find marked 50c. If you've a gift to give soon, this would be a good chance to get it at a saving. (Basement.)

THE POLITICAL WATCHTOWER.

CANDIDATE, beware the ides of May!

In that month the vernal politics of California is to have a test unprecedented and portentous in the first Presidential primaries, complicated with the women's new votes, and presenting new alignments between regulars and insurgents. The law fixes the primary for May 14, which is just two months ahead. That period will be decisive in many ways as to the fate of those who expect to enter the lists for the September legislative and county primaries. For this reason many are holding back until the position of parties is defined.

The May contest is over national questions exclusively and seems to concern President Taft, La Follette and Roosevelt among the Republicans, and Wilson, Clark, Harmon and Hearst among the Democrats, more than any others just now.

The return of Gov. Johnson by the end of this month is expected to define the alignment of the so-called insurgents. There is no need to define the regulars for they are solid for President Taft and will remain so to the end. They are not worrying. It is the Johnson-Lissner-Heney-Earl outfit that is worrying.

Masking under La Follette's name they have been running a Roosevelt campaign for many months. The remarkable thing is that La Follette's managers fell for the game as long as they did. While praising and shouting La Follette's name the insurgents have all along, been trimming their wicks for the colonel of Sagamore Hill.

When that game could be no longer played because it was splitting the insurgents in this State, Gov. Johnson took some advice, north and south, and hurried East. He conferred with Roosevelt and visited Washington, where he is now, and is generally advertising himself and the Roosevelt boom. Of course, incidentally, it is confided to the East that while Johnson is "Presidential timber" geography is against him, and he would be content with the second place on the national ticket.

The reason is not obscure. The weakness of La Follette and insurgency has been apparent for months. Every development has tended more strongly to insure the renomination and election of President Taft. The La Follette personality was nil and the insurgents, who are human, and have ambitions, saw that his end was near. His end was theirs unless they could procure a spectacular candidate to keep up the clamor of radicalism. California insurgents accept the statement that Roosevelt, always a spotlight performer, has listened to the wiles of the insurgents, and hence they dropped La Follette like a live coal.

Unless some eruption at Oyster Bay happens before Johnson's return, he is to bring the "official" word to California insurgents that they must tie to Roosevelt, third term broken promise and all, if they want to even have a voice in the convention. They seem confident that Johnson knows. It is not hard to be confident of this when he is at the Capitol hunting headquarters for the Roosevelt propaganda, and preparing to be one of the six new Governor's who are to "line up for" Roosevelt in the silver platter programme.

I asked Marshall Stimson yesterday what is doing with the insurgent, alias "progressive," organization that he and Heney and Rowell started some weeks ago. Stimson frankly admitted that there will be "nothing doing" until Hiram gets back to the golden sands and utters the word.

"It will not do for the insurgents to divide," said Stimson. "If the Governor brings back word that Roosevelt will accept a nomination why I will follow the Governor. Of course, I have always been a Roosevelt man but it looked for a while as if he would not be a possibility this time."

Now, there is the rub. The Roosevelt element is the tail of California insurgency. Can it wag the dog, which has been laying at the feet of La Follette by permission of the bosses? There are many who believe that it cannot for one large reason—La Follette won't let it. The Roosevelt programmers have elbowed him out after he has broken his health in the fight for them. His Wisconsin supporters declare they will send a La Follette delegation to Chicago in June, and that it will not vote for Roosevelt. In California those who have honestly supported La Follette (and they are more numerous than Stimson, Rowell and Heney imagine) are almost unanimously against Roosevelt. Whether this is resentment that will vanish in the next sixty days or remain to destroy the Johnson programmers, is a question. This much seems sure—if La Follette is not on the State ticket Taft will augment the large vote, already assuredly many thousands, who are able to appraise Roosevelt at less than the value of the political spectacle.

If there is a La Follette ticket on the ballot next May it will hurt Roosevelt. If there isn't it will help Taft. In any event the La Follette vote promises not to be without influence.

In the Democratic camp appearances seem to give Wilson the lead, with Clark a second choice and Harmon and Hearst formalities. The Wilson supporters are best organized up to date and they are already preparing to start his petition in the North and South March 1, which, under the Young law, is the earliest date a petition may be circulated. J. O. Davis of Berkeley and J. D. Phelan of San Francisco will have charge of the Wilson campaign in the North and Charles Wellborn and David E. Fulwider, both of Los Angeles, in the South.

Theodore Bell, the boy from Napa etc., now of San Francisco, is to lead the Clark campaign, though he was for a time prominently for the Ohio Governor—Harmon. In these days, however, Bell's "leadership" is without that dominant force it possessed four years ago. T'dore, like Hiram, has a Vice-Presidential bee near his head and his recent futile fight on the Wilson crowd at San Francisco forced him out of the dominant faction.

Gov. Harmon is expected here some time soon, no one seems to know when, and this may help him a little. The Hearst candidacy, if it exists, in embryo or otherwise, will be in charge of Hearst's trusty gumshoe squad, "Blinker" Murphy, M. F. Tarpey and Gesner Williams, though Williams has shown some Wilson leanings.

The Democrats are now watching the beginnings of their own party alignment in the Missouri and Oklahoma conventions. Missouri, where Folk and Clark want indorsement, will hold its convention on the 20th inst. While a number of programmes have been suggested it is believed here that a divided delegation, half and half, will result. This is not enlightening.

But Oklahoma, which is a "progressive" Democratic State, may start the ball rolling. Originally this State was conceded to Clark, but district conventions held in the last two weeks have not been in his favor. According to last reports, out of thirty-nine districts which had acted Clark received seventeen indorsed delegations and Wilson twenty-two. This does not indicate that Wilson will win nor does it mean that Clark will. The convention itself will probably have to decide by a close vote between the two men asking its eight votes.

County politics will be confined to Supervisors and Judiciary. This brings to mind that five judges of the Superior bench, Judge Rives, Judge Houser, Judge Bordwell, Judge McCormick and Presiding Judge Hutton will retire at the end of the year unless they again become candidates and are elected. As a whole there seems to be little opposition to the list.

It is gossip, though, that Judge Houser has been tempted to enter the lists for Congress in the new Ninth District, where Senator Thompson is believed to have the call on the nomination. It is conceded that Thompson, if he runs, could easily dispose of Windhem of Long Beach and McLachlan of Pasadena; but if he should not run, it is believed Houser may enter the race. There is stronger reason to believe, however, that he will be an aspirant for another term on the bench.

Speaking of Thompson reminds me that he has not uttered a single noise like a candidate. But it is helpful to know that Senator Bell is out of consideration and that Lieut.-Gov. Wallace, instead of becoming a candidate in the new Ninth, is outspoken for Thompson. With the citrus interests strong for Thompson (they will be stronger when they find what a Democratic tariff is likely to do to them.) and other formidable candidates getting out of the way, it does seem that the Senate encyclonedia ought to say something. No other Congressional candidate in California seems to have things quite as easy as Thompson.

The announcement that Congressman Kent is to retire from politics is a case of another sour stomach. The new First District was not made to suit him and he has money enough to quit if he wants to. Besides the appearance of Judge Connick in the race, with Judge Hunter too, and Speaker A. H. Hewitt of Yuba, added, was a little like taking back the silver platter Kent expected as a result of his bearing the "white man's burden" in the Johnson campaign. Kent did not expect a district where he would set a hot pace. He demanded something different than he got. The district is Republican and Kent could not be elected with his Democratic tariff ideas.

William Jennings Bryan, who is now attending the ceremonies of Arizona Statehood, may be in Los Angeles in the next few days. None of the Democrats have been assured of this, but they are preparing to greet him if he does more than pass through the city on a night train.

THE WATCHMAN.

FULLERTON NOTES.

FULLERTON, Feb. 15.—Information was received here yesterday of the arrest at San Bernardino of Frank Elivas, who disappeared Sunday after having robbed Joe Morales of $360 which was hid in a trunk. Elivas had been staying at Morales's home and they were long-time friends. The thief had spent $120 of the money when caught.

Miss Chilnessa Parker, daughter of Mrs. L. A. Parker, and Archie McCormick, confidential clerk to C. C. Chapman, were married this morning at the bride's home by Rev. George Graff and left for Santa Barbara on a honeymoon.

Pretty Mothers

Health is the foundation of all good looks. The wise woman realizes this and takes precautions to preserve her health and strength through the period of child bearing. She remains a pretty mother by avoiding as far as possible the suffering and dangers of such occasions. This every woman may do through the use of Mother's Friend, a remedy that has been so long in use, and accomplished so much good, that it is in no sense an experiment, but a preparation which always produces the best results. It is for external application and so penetrating in its nature as to thoroughly lubricate every muscle, nerve and tendon involved during the period before baby comes. It aids nature by expanding the skin and tissues, relieves tenderness and soreness, and perfectly prepares the system for natural and safe motherhood. Mother's Friend has been used and endorsed by thousands of mothers, and its use will prove a comfort and benefit to any woman in need of such a remedy. Mother's Friend is sold at drug stores. Write for free book for expectant mothers, which contains much valuable information.

Mother's Friend

BRADFIELD REGULATOR CO., Atlanta, Ga.

Smith's CREOLE RAISINS

We have a large shipment of California Raisins on the stem—shipped to us in the drying boxes. They are the straight vineyard run — some large, some small. All in good condition, and just the thing for the family table.

PRICE, PER POUND, 5c

Or packed in market baskets for convenience in carrying—

10c, 25c, 40c BASKET

The doctor says Raisins should be on the table three times a day.

EGGS

Local Fresh Ranch Eggs, per dozen 25c

WALTER E. SMITH
215-218 SO. SPRING ST.

Home A5435 Main 3742

F. OBRIKAT FUR COMPANY

LEADNG FURRIERS
Corner 3rd and Hill Sts., Los Angeles

Excellent Service
To Eastern Points
Via Salt Lake Route

Tickets at 601 So. Spring St.

Hundreds of Bungalow Plans.
$5.00 and Up a Set.
The Original Home Builders of Los Angeles.
418-420 Douglas Bldg.
COR. THIRD & SPRING STS.

Matheson Los Angeles

Good Clothes For Men
Matheson's
Broadway at 3d

Goodyear Cost Co.
324 South Broadway

MIHRAN & CO.
Established 1878. Importers
ORIENTAL RUGS
810 S. Broadway

Elastic Hosiery
Made to Order.
Trusses that Fit
Wheel Chairs for Sale
PACIFIC SURGICAL MFG. CO.

McPhail Pianos
Excel either King or Queen in reigning supreme over 74 years (Boston). Built on honor, sold on merit. One fine pianos $3 month up.
N. W. FISHER, 105 N. Broadway

Corsets and Corset Accessories Exclusively
Newcomb's 6538 CORSET SHOP 6539

A Fine 40c Business Men's Lunch at Jahnke's
Corner First and Spring